Tonight: Partly Cloudy
Friday: Sunny Periods

Victoria Times

Classified 386-2121
News 382-3131

95th YEAR, No. 214 ★ ★ VICTORIA, BRITISH COLUMBIA, THURSDAY, FEBRUARY 22, 1979 15 CENTS DAILY, 30 CENTS SATURDAY

Gov't Eyes Luxury Loto

Times News Services

OTTAWA — The federal government is studying the feasibility of setting up luxury $20, $25 and $100 lottery games, possibly in the next three or four months, a Loto Canada official said Wednesday.

"There are researchers out in the market now testing whether the public would accept a $20, $25 or $100 draw," said Dan Pugliese, vice-president of promotion for Loto Canada.

"These would be luxury games and offered on a limited basis," he said. "We know white collar workers and secretaries buy the $10 tickets. But it is a question of not pushing beyond the maximum."

Lotteries are a $1 billion industry in Canada and the maximum could be $1.5 billion, he said.

Loto Canada started looking for alternatives to the $10 lottery when revenues slipped as the number of buyers dropped from 6.5 million in the April 2, 1978 draw to 5.5 million in the June 9 draw to 4.4 million in the August draw. There were 4.7 million buyers in the October draw.

A $1 Loto Select was scrapped last October — one month before the official start-up when the provinces refused to allow the federal govenment to compete in the low-cost computer game.

And scrapping of the Loto Select cost the federal government more than $13 million, Sport Minister Iona Campagnolo, revealed Wed-

See LIMITED page 10

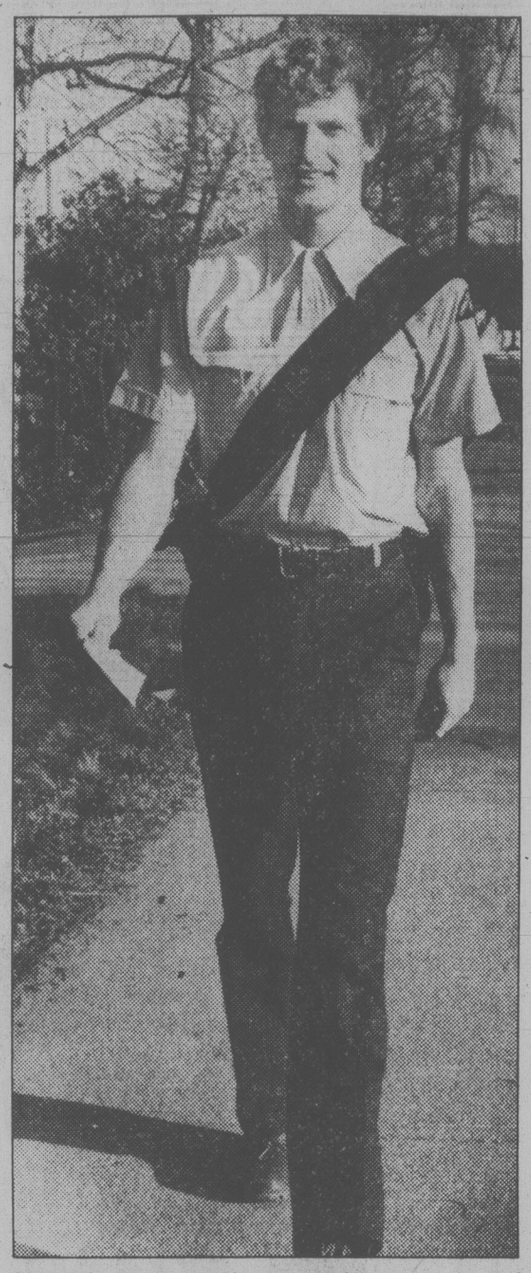

SHIRT-SLEEVE weather — as far as postie Rod Edwards is concerned — arrived in Victoria Wednesday. Official high on the spring-like day was 8 degrees but temperature crept up to around 10 degrees on more that one back porch thermometer. Edwards was delivering letters out on North Quadra. Bill Halkett photo.

Air Canada Tickets Slashed to Fill Seats

Air Canada announced today it will slash fares between March 27 and May 7 to fill surplus charter class seats. For $159 in Canadian funds passengers will be able to purchase round trip tickets between Victoria and New York, Victoria and Montreal or Victoria and Toronto.

Regular return fare is $448 to New York, $434 to Montreal and $402 to Toronto.

Similar reductions are planned on all other Air Canada routes in North America — except to Florida.

Glen Steeves, Air Canada's district manager in Victoria, said the company does not view the cuts as a price war.

"We don't know if the competition plans similar reductions."

But Air Canada has foreseen a surplus of charter class seats during the seven-week period and has reduced fares by more than 50 per cent in order to fill them.

Other sample round trip fares from Victoria include: Halifax $209, Quebec City $159, Regina $89, Edmonton $75, St. John's, Nfld., $209, and Charlottetown $209.

The formula: During the seven week period, the return fare for an Air Canada trip of 2,500 miles or more will be $209.

Between 1,901 and 2,500 miles, including most central Canada points, it will be $159.

From 1,501 to 1,900 miles it will be $129 and from 1,101 to 1,500 miles it will become $109 return.

From 700 to 1,100 miles the fare is $89 and under 700 miles the return fare will be about the usual one-way economy fare.

All rates are for round-trip tickets in Canadian funds.

The restrictions:

Reservations must be made at least seven days before departure and the stay must be at least seven days and not more than 30 days.

Travel must be completed by June 6. Tickets are to be purchased in advance and reservations can not be changed. There is a $20 charge for cancellation.

Passengers with existing charter reservations for the period may change them to sale-price fares.

Prospective passengers must make reservations at least seven days before departure.

Tickets must be bought within seven days of reservation. Payment must be made three days before departure when booking is made only seven days ahead.

The seven-week reduction makes fares lower than at any time in the past 10 years, said Guy Chiasson, Air Canada vice president for passenger planning and marketing.

He said Air Canada's obligation to operate seven days a week through all seasons had created a surplus in the spring and this brought about the decision

"The fact that we are a scheduled carrier allows us to make this surplus available at these almost unprecedented prices," he said.

Tax Deductible Mortgages 'Economically Perverse'

Times News Services

TORONTO — The federal government has rejected a proposal to review deductibility of mortgage interest payments, but has given varying degrees of support to 46 general recommendations by a task force on industrial strategy.

The 12-member panel task force — made up of six labor leaders and six businessmen — was set up after the First Ministers' Conference in February 1978 to propose ways to strengthen industry.

The 46 recommendations came in its report, released Wednesday.

Most of the recommendations were general. "We accept most of them, agree in principle with some and disagree on a very few," said Robert Andras, president of the Board of Economic Development Ministers.

The three proposals rejected were a review of deductibility of mortgage payments to aid low income families; a study of value added taxes in place of existing taxes and elimination of sales taxes on building material.

In its response, the government said "a consideration of proposals made to date for mortgage interest deductibility shows them to be generally regressive, discriminatory against tenants and to produce economically perverse effects on housing prices, capital markets and interest rates."

Hydro Buses Stay; Gas Hike Delayed

B.C. Hydro will continue to operate and finance urban transit in the Victoria area and Greater Vancouver for an indefinite period, Municipal Affairs Minister Bill Vander Zalm said Wednesday.

The announcement means a three-cent-a-gallon hike in the gasoline tax due April 1 has been postponed.

Hydro will pay this year's operating deficit of about $60 million and will continue to finance transit until the provincial government can pass legislation to amend its transportation policy.

Vander Zalm indicated the new legislation would come as soon as possible in the session, which is expected at the end of March.

The Capital Region District and the Greater Vancouver Region District were to take over urban transit April 1, but GVRD directors said Monday they would not sign a transit agreement until the provincial government agrees to pay a greater share of anticipated deficits.

"We're halted for the time being, and we're going to have to take a different course in part," Vander Zalm told reporters.

He said he has had excellent co-operation from other communities within the province, including Greater Victoria, "all of which have recognized the provincial transit funding formula as the most generous in Canada.

"It is regrettable that the GVRD failed to take on the transit function, thus losing a valuable tool in their otherwise extensive planning programs."

Vander Zalm said his ministry would take advantage of the delay to study other means of financing and to arrange the transfer of staff from B.C. Hydro to the Urban Transit Authority.

"I don't mind the breathing time, and certainly I'll take advantage of it — but I'm not the type of person that likes to put things off. I would have preferred to have made the transfers by the initial date."

The minister said his ministry is preparing legislation which would allow him to appoint a commission to handle transit in Vancouver and surrounding area — an action he said Tuesday he is prepared to take.

Vander Zalm said the two transit systems would continue to be financed by Hydro, and plans to impose a three-cent-a-gallon gasoline tax in the two regional districts will be shelved for now.

Capital Region District board chairman Murray Glazier welcomed the postponement.

The delay will give the CRD time to negotiate a better agreement with the provincial government.

Victoria Man Among Four In Drug Bust

Four persons including a 57-year-old Victoria man are in custody following the seizure of a pound of heroin with the street value of up to $1 million at Vancouver International Airport Tuesday.

Wah Young of 107 Government Street, Sharon Carlson, 40 of Langley, and Gary Robert Morris, 43, and Helen Fraser, 63, both of Vancouver were to appear in provincial court in Richmond today.

The four are charged with conspiring to import heroin and conspiring to traffick in the drug.

Young is also charged with importing heroin and possession of the drug.

Taping Fouls Up Fulton Charge?

VANCOUVER (CP) — A radio reporter's efforts to gain first-hand knowledge of day-to-day police work has resulted in an uproar in legal circles and suggestions that charges against a judge and a suspected prostitute will have to be dropped.

George Garrett of CKNW recorded a heated discussion between Mr. Justice E. Davie Fulton of the B.C. Supreme Court and a police officer when the judge was involved in a minor accident.

Fulton was later charged with impaired driving and temporarily relieved of his duties at his own request.

Garrett was also involved in recording a conversation between an undercover police officer and a woman in downtown Vancouver.

CKNW made both tapes public, the one involving the prostitution suspect as part of a news story about the first charge of soliciting in the city in a year.

The tapings aroused concern among Crown lawyers, who feel that the recordings could jeopardize trials before the courts.

China Refuses To Back Down As War Hotter

Times News Services

Reinforced tank-led Chinese troops pressed their attack on two provincial capitals in Vietnam today and official Peking sources said China would not withdraw its invasion forces which were already fighting the Vietnamese regular army.

Japanese reports said the Soviet Union has begun mobilizing troops along its Chinese border in apparent response to Peking's 15 mile thrust into Vietnam. Japan offered to mediate the Sino-Vietnamese dispute, saying it feared a long war.

Reports from Hanoi said Chinese reinforcements were pouring through the ancient "Friendship Pass" invasion route into Vietnam with a battle shaping up for control of Lang Son, barely 80 miles above Hapoi.

Meanwhile, Khmer Rouge forces loyal to ousted Premier Pol Pot have attacked Vietnamese-led troops in northwest Cambodia and killed more than 50 of them, Khmer Rouge Radio said today.

Indochina analysts here said Khmer Rouge guerrilla units were exerting pressure in the area because the Vietnamese were thought to be having serious supply problems.

The radio claimed Russian and Cuban advisers were helping command the Vietnamese army forces, however, Vietnam continues to deny it has any forces in Cambodia.

As the United States asked the United Nations Security Council today to convene an urgent session "the situation in Southeast Asia," the Soviet Union was still keeping mum again on its intentions in Vietnam despite reports of it had warships and reconnaissance planes heading toward the scene of the Chinese-Vietnamese conflict.

The U.S. stressed it wants the UN agenda to include the "situation in Southeast Asia" and not solely the Chinese invasion of Vietnam.

Intelligence sources in Tokyo say the admiral of the Soviet Union's 755-vessel

See CHINA page 2

ON THE INSIDE

A Royal Knock

Prince Charles plunged into the heart of British labor disputes Wednesday, blaming management for many of the problems. Page 2.

Olympic Oil Port

Trans Mountain Pipe Line Ltd. is seeking approval for an oil port west of Port Angeles on Washington state's Olympic peninsula. Page 7.

BCRIC Earnings $15M

The British Columbia Resources Investment Corp. probably will register net earnings of more than $15 million in its first 10 months of operation, says its president David Helliwell. Page 10.

This Land Was Strong?

Prime Minister Trudeau says this year's federal election will tell if Canada will remain "strong" or "10 separate principalities with someone at the centre saying 'aye aye, sir' to everyone." Page 21.

Deadly Syndrome

U.S. health officials report 100 cases of Reye syndrome, a rare by deadly complication of certain virus infections. Page 27.

New Italian Premier

A 75-year-old Sicilian who favors economic austerity and wage controls is Italy's first non-Christian Democrat premier in 33 years. Page 32.

INDEX

Births	33	Family	23-25
Capital Scene	44	Finance	8, 9
Classified	33-43	Gardening	44
Comics	28	People	3
Deaths	43	Sports	12-15
Entertainment	30, 31	Tax Tips	26

Western Winners page 23

Granduc Mine Re-Opening

Provincial Economic Development Development Minister Don Phillips today announced an American-owned company, Esso Minerals Canada Ltd., will reopen the Granduc mine near Stewart.

The project will provide about 330 jobs in the copper mine and mill and an annual payroll of $6 million.

Work would begin this summer to reactivate the mill.

Because of the American ownership, the project will have to be approved by the federal government's Foreign Investment Review Agency.

Granduc operated the mine from November, 1970, to June 30, 1978, and took out 600,000 tons of copper concentrate before closing due to low prices.

With the price of copper increasing, the mine has become viable again.

Phillips said new mining methods which will be employed by Esso are also a factor in making the mine viable.

The mine will be a major economic boost for the northwestern section of B.C., he said.

The town of Stewart had been hard hit by the mine closure.

BOOK WORK paid off for *Times'* Prevue Puzzle winner Mrs. Eileen Haines, 728 Porter, to tune of $300. Correct answer to popular puzzle, delayed in mail, is in today's *Times* on page 29. As a result of the win, last Friday's puzzle prize reverted to $50.

CS Fingerprinting Gets MP's Ire

By RON CLINGEN
Times Ottawa Bureau

OTTAWA — Charges of "undemocratic governmental invasion of privacy" were hurled in the Commons Wednesday amid renewed evidence of a massive unexplained fingerprinting of public servants.

Leeds Conservative MP Tom Cossitt demanded that Prime Minister Trudeau be required to make a statement of government policy on the matter — something Cossitt has been unable to get after more than two years of trying.

The MP — who has carved a reputation as a security bloodhound — said the latest fingerprinting has been within the past two weeks on certain members of the national headquarters staff of the employment and immigration department, housed in the Bourque Building at 305 Rideau Street.

Cossitt said the fingerprinting is being "surreptitiously" conducted even on public servants in non-security positions.

His attempt to have the Commons order a statement by the prime minister failed because it did not receive the necessary unanimous consent.

Trudeau was in Toronto at the time with nine of his cabinet ministers preparing for a full cabinet session and other meetings there today.

Cossitt told the Commons the fingerprinting of public servants "appears to constitute a horrendous governmental invasion of privacy and resemble undemocratic procedures practised by fascist and communist police states.

Cossitt noted a question he placed on the Commons order paper in February of 1977 in which he demanded a full explanation of the fingerprinting, still remains there unanswered. He has tried unsuccessfully on at least four occasions to push the government into supplying the answer.

"But every time I bring the issue up in the House of Commons, I get more phone calls from public servants who say they have been fingerprinted," he said.

Royal Knock for Bosses

Times News Services

LONDON — Prince Charles plunged headlong into the furor over Britain's current wave of strikes Wednesday by saying management was to blame for much of the nation's problems.

In a rare intervention by a member of the royal family in the country's labor-management problems, Charles said, "I have not the slightest hesitation in making the observation that much of British management does not seem to understand the importance of the human factor."

The 30-year-old prince, speaking at a luncheon in London, said he has found during visits to factories that problems arise because of management's failure to communicate with workers.

The prince attacked the idea that trade unions are impossible to deal with. "Bloody mindedness, it it arises, must do so surely because of misunderstandings," he added.

The comments drew a tart response from Sir John Methven, director-general of the Confederatoon of British Industry (CBI), the employers' organization.

Methven said that if the prince had worked in industry a number of years, he might "appreciate the problems rather more."

Meanwhile, representatives of the 1.1 million public-service workers — the country's lowest-paid — decided to recommend acceptance of a complex pay package that will provide them with an immediate nine per cent increase and the prospect of more later this year.

News of the negotiators' plea came too late to prevent an unofficial 24-hour strike Wednesday by militants among the country's 17,000 ambulance drivers.

Troops were called in to replace the striking ambulance drivers in London, Manchester and Liverpool.

The striking drivers defied their union's call to postpone a one-day national stoppage and refused to answer even emergency calls. They are campaigning for a basic weekly wage of £65 ($156).

In the southern city of Southampton, some cars carried stickers reading: "Help take the strain off hospitals. Please do not drop dead unless it is urgent."

Representatives of more than 250,000 civil servants said they are going ahead with a strike on Friday.

Security Head Quits in Iran

TEHRAN (Reuter) — Ayatollah Ruhollah Khomeini's internal security chief has resigned after a left-wing U.S. lawyer alleged that he was trying to obtain American support to crush anti-Western elements in Iran.

Col. Nasrollah Tavakoli submitted his resignation after lawyer Ralph Schoenman said Tavakoli told him he wanted to install pro-Western officers in the Iranian armed forces to protect U.S. and British interests.

Sheikup in Oil Rate

Times News Services

Libya today raised the price of its oil by 5 per cent because of the chaotic supply situation on world markets created by the cut-off of Iranian oil.

Algeria, Saudi Arabia, the United Arab Emirates, Qatar and Iraq also have announced plans to increase prices.

The move was not unexpected since other countries have taken similar action. The Organization of Petroleum Exporting Countries has scheduled a special consultative session in Geneva March 26 to discuss the crisis of supply on the world markets.

Algeria says it will raise its oil prices for the second quarter of the year and the authoritative, New York-based Petroleum Intelligence Weekly says a premium of 15 to 20 per cent per barrel can be expected.

Several U.S. oil companies have announced production cuts to conserve available crude oil in the wake of the cutoff of Iranian oil exports.

The move could further reduce the flow of gasoline to neighborhood pumps, experts warned.

Shell Oil Co. said Wednesday the reduction will involve all refined products. Shell announced a reduction of 5 to 8 per cent in the amount of crude going into its refineries, beginning March 1.

Atlantic Richfield Co. said it would soon have to limit sales of some petroleum products.

THE OUTCASTS

by Ben Wicks

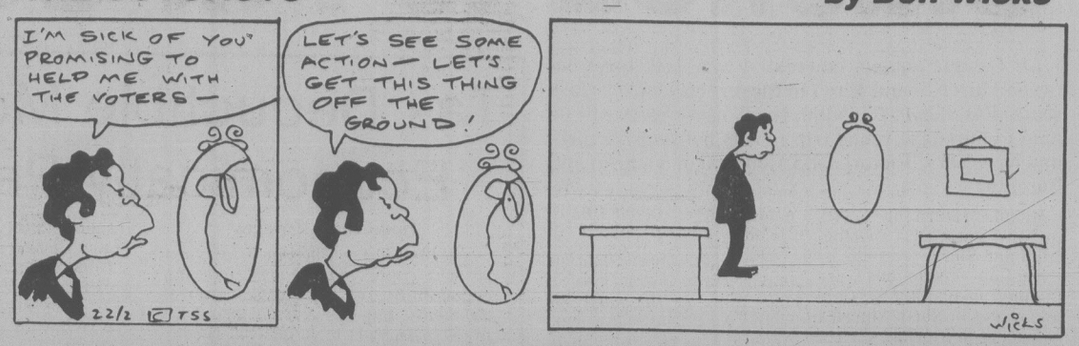

China Won't Back Down

Continued from page 1

Pacific Fleet is believed to be cruising toward Vietnam aboard a strategic command ship capable of directing a war.

The commander was identified as Admiral Vladimir Masllov and the ship as the 16,000 Sverdlov-class cruiser Admiral Senyavin. The cruiser, packed with sophisticated electronic equipment designed to command Russian forces over thousands of square kilometres, passed through the Tsushima Straits between Japan and South Korea on Wednesday night.

Soviet Tupolev-95 Bear long-range electronic reconnaissance planes are operating off Vietnam from airbases near Vladivostok while Soviet intelligence-gathering ships are in the Gulf of Tonkin, the sources said.

Reports from Peking today said Chinese forces launched fresh attacks on a Vietnamese-held mountain highway that links Hanoi with Vietnam's northeast border with China.

Likely Delayed

OTTAWA (CP) — Justice Minister Marc Lalonde said Wednesday there is little chance the government will move before the next election to ease penalties for marijuana possession.

"I'm not optimistic," Lalonde said when asked whether he will introduce before this spring's anticipated election legislation that would eliminate possession of marijuana for personal use as a criminal offence.

Island Saw Co.
617 Chatham Street 385-5500

GUARANTEED RSP
10½%
GUARANTEED FOR 5 YEARS. COMPETITIVE RATES AVAILABLE FOR SHORTER TERMS. INTEREST COMPOUNDED ANNUALLY. NO FEES WHATSOEVER

NHA MORTGAGE RSP
HIGH YIELDS
INSURED FOR MAXIMUM SECURITY. ALL MORTGAGES IN THIS FUND ARE GUARANTEED BY THE GOVERNMENT OF CANADA

FIDELITY TRUST
since 1909
1175 COOK STREET
VICTORIA
(604) 386-6178
Halifax/Saint John/Toronto/Hamilton/Winnipeg/Regina/Saskatoon/Calgary/Edmonton/Surrey/Vancouver/Victoria
MEMBER CANADA DEPOSIT INSURANCE CORPORATION

5 YEARS OLD. 2 years older than many.

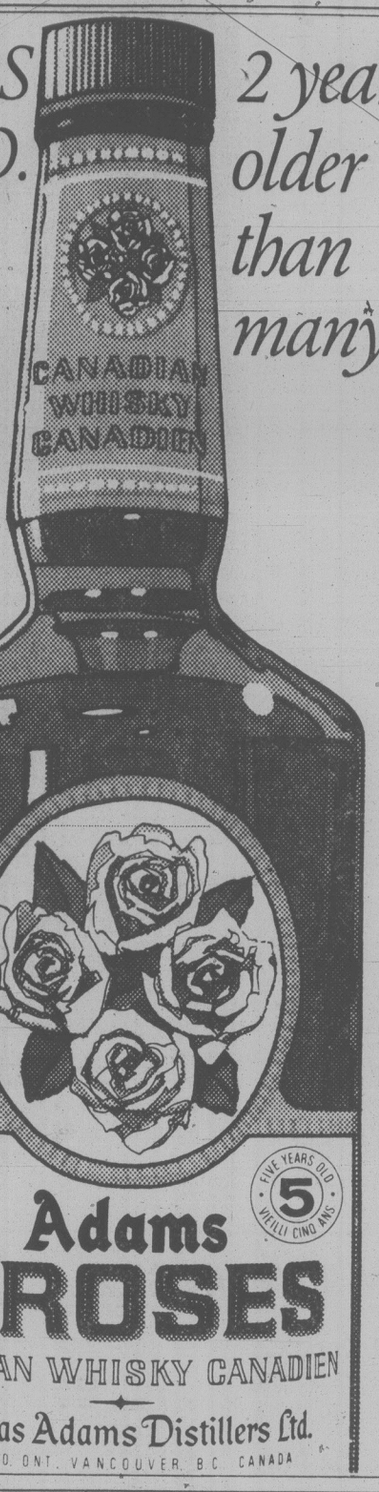

Adams
4 ROSES
CANADIAN WHISKY CANADIEN
Thomas Adams Distillers Ltd.
TORONTO, ONT. VANCOUVER, B.C. CANADA

the weather

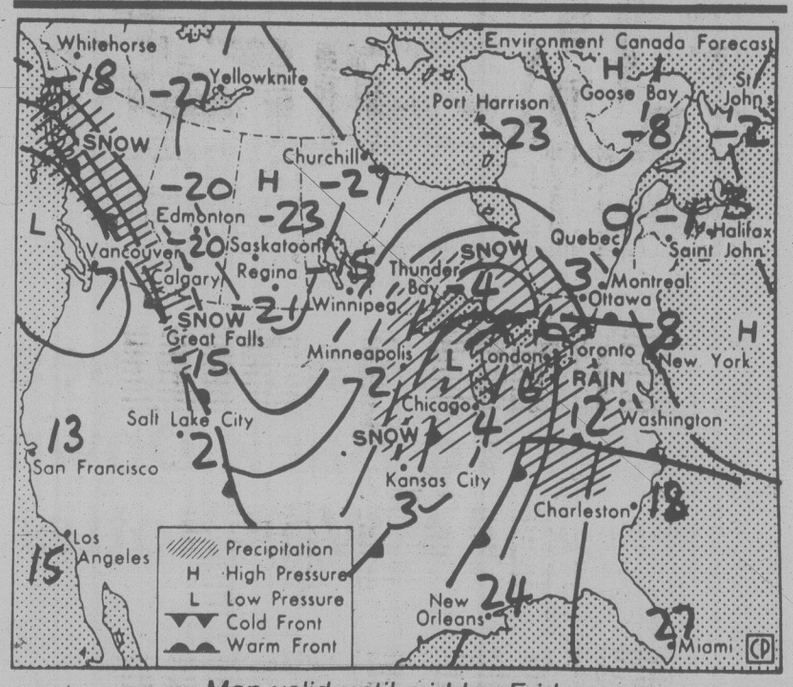

Map valid until midday Friday

Conditions across the province will remain relatively static today and Friday. A trough of low pressure will remain along the coast but generally sunny conditions with patchy high cloud will prevail. A weak Arctic front across central B.C. will bring light snowflurries and continuing cold temperatures to northern areas. A mixture of sun and cloud will prevail south of the front.

ENVIRONMENT CANADA WEATHER OFFICE 10 A.M. FORECAST

Valid Until Midnight Friday

Greater Victoria: Today, mostly sunny. Friday, cloudy with sunny periods. Highs both days 6 to 7. Lows tonight near -1.

Greater Vancouver, Lower Mainland, East Vancouver Island: Today, mostly sunny. Friday, cloudy with sunny periods. Highs both days 6 to 8. Lows tonight 0 to-4.

North and West Vancouver Island: Today and Friday, cloudy with sunny periods. Isolated showers Friday on the west coast. Highs both days 5 to 7. Lows tonight 0 to -2.

TEMPERATURES
Yesterday

	Max.	Min.	Prcp.
Victoria	8	2	—
Normal	9	3	
One Year Ago			
Victoria	10	6	3.4

Across Canada

Prince Rupert	3	— 4	—
Prince George	— 8	18	—
Terrace	1	— 7	—
Port Hardy	5	— 1	—
Tofino	6	— 1	—
Comox	5	— 3	—
Vancouver	6	— 2	—
Kamloops	2	— 9	—
Cranbrook	— 3	— 8	—
Williams Lake	— 3	— 8	—
Fort Nelson	—19	—34	—
Peace River	— 1	—25	0.8
Edmonton	—13	—21	0.6
Jasper	— 6	—20	—
Calgary	— 9	—21	0.8
Lethbridge	—11	—18	4.5
Medicine Hat	—10	—16	3.2
N. Battleford	—11	—19	1.9
Saskatoon	—15	—21	1.6
Swift Current	— 9	—14	4.8
Prince Albert	—13	—19	2.4
Moose Jaw	—10	—15	0.2
Regina	—11	—15	—
Yorkton	—13	—20	0.2
Thompson	—18	—25	0.4
Brandon	—10	—17	—
Winnipeg	—10	—19	0.2
The Pas	—13	—17	0.9
Kenora	— 6	—11	1.4
Thunder Bay	— 4	—22	7.1
Toronto	4	— 1	0.4
Ottawa	2	0	1.8
Montreal	3	— 1	3.3
Quebec	— 1	— 3	6.8
Halifax	2	— 1	10.1
Charlottetown	2	— 3	7.2
Fredericton	5	0	8.8
Whitehorse	—18	—33	—
Yellowknife	—31	—37	—
Inuvik	—20	—26	—

United States

Seattle	7	1	1.5
Spokane	— 1	— 6	1.3
Portland	11	3	2.3
San Francisco	13	9	4.3
Los Angeles	16	9	2.3
Las Vegas	16	5	0.8
Phoenix	21	7	1.3
Chicago	3	— 4	0.3
New York	3	3	5.8

World Temperatures

Amsterdam 0, —4; Athens 8, 2; Bangkok 33, 24; Beirut 16, 10; Belgrade 5, —4; Berlin 2, —6; Bogota 21, 0; Brussels 3, 0; Buenos Aires 27, 16; Cairo 17, 8; Caracas 28, 18; Copenhagen —2, —4; Frankfurt 5, —5; Geneva 5, —3; Helsinki —2, —8; Hong Kong 26, 23; Honolulu 25, 20; Johannesburg 25, 13; Kiev —4, —14; Lima 25, 22; Lisbon 12, 9; London 4, 1; Madrid 9, —1; Manila 34, 22; Mexico City 22, 7; Moscow —3, —14; New Delhi 19, 8; Nicosia 17, 5; Oslo —3, —5; Paris 5, 0; Rome 12, 4; San Juan 29, 23; Seoul 11, 8; Singapore 31, 24; Stockholm 0, —4; Sydney 27, 19; Taipei 28, 18; Vienna 3, —2.

CITY'S WEATHER RECORD

Sunshine, Feb.	58.8 hrs.
Last Feb.	55.2 hrs.
Normal (30 years)	67.1 hrs.
Sunshine, 1979	168.6 hrs.
Last Year	108.5 hrs.
Normal (30 yrs.)	137.8 hrs.
Precipitation, Feb.	66.5 mm
Last Feb.	25.8 mm
Normal (30 years)	59.2 mm
Precip., 1979	86.5 mm
Last Year	74.2 mm
Normal (30 yrs.)	167.1 mm

Sunrise, Moonrise
Thursday
(Pacific Standard Time)
Sunrise 07.08 Sunset 17.47
Moonrise 03.54 Set 13:20

TIDES AT VICTORIA
(Tides listed are Pacific Standard Time)

	Time	Ht	Time	Ht	Time	Ht	Time	Ht
	H M	Ft.	H M	Ft.	H M	Ft.	H M	Ft.
22	0030	7.2	0445	7.7	0920	8.9	1755	2.1
23	0315	7.8	0505	7.7	1025	9.0	1845	1.7
24	0350	7.8	0630	7.4	1140	9.0	1925	1.5
25	0330	7.8	0715	6.9	1250	9.0	2000	1.7
26	0320	7.9	0815	6.2	1355	8.9	2050	2.1
27	0335	8.1	0900	5.6	1455	8.6	2140	2.8
28	0415	8.3	1005	5.0	1555	8.2	2215	3.7

TIDES AT SOOKE

	Time	Ht	Time	Ht	Time	Ht	Time	Ht
	H M	Ft.	H M	Ft.	H M	Ft.	H M	Ft.
22	0315	7.2	0835	9.5	1720	2.5		
23	0030	7.2	0330	7.0	0940	9.6	1805	2.0
24	0105	7.5	0445	6.8	1045	9.7	1855	1.8
25	0135	7.7	0615	6.3	1155	9.7	1930	1.8
26	0210	8.0	0720	5.7	1245	9.5	2015	2.1
27	0235	8.3	0820	5.1	1350	9.2	2050	2.7
28	0310	8.6	0905	4.6	1450	8.8	2135	3.4

TIDES AT FULFORD HARBOUR

	Time	Ht	Time	Ht	Time	Ht	Time	Ht
	H M	Ft.	H M	Ft.	H M	Ft.	H M	Ft.
22	0250	9.9	0700	9.0	1125	10.2	1925	2.1
23	0340	10.3	0805	8.9	1235	10.1	2010	1.7
24	0410	10.6	0900	8.5	1340	10.2	2105	1.6
25	0450	10.7	0955	7.8	1455	10.2	2145	1.8
26	0515	10.8	1045	7.1	1550	10.2	2230	2.3
27	0550	10.9	1115	6.3	1700	10.1	2315	3.1
28	0615	10.9	1205	5.5	1805	9.9		

CALL 382-5146
AND ASK ME FOR THE WORLD

"No matter what, when or where you're shipping, Air Canada Cargo is the place to call. Because we've got the planes, we've got the products, and we've got the people.

I'm one of those people. George Davidson, your local Cargo representative for Victoria. And I can tell you all about our fleet of more than 100 jets, including regularly scheduled DC8 freighters. About our extensive route network in Canada, between Canada and the U.S.A., the Caribbean, Europe—and other world markets with our extensive interline connections. And about improvements in frequency and capacity.

I can also give you details about our broad range of products like CouriAir, Airvelop, Expedair, Air Express, Air Freight, Sea Air and Air Cargo Charter, and explain which of these services will best suit your needs. I can also advise you on the best way to package your goods, and explain how the containers that you pack yourself can give you greater shipping economy.

So please call me and ask for the world. Because at Air Canada Cargo, we're not just willing to deliver it. We're determined to."

AIR CANADA CARGO

people

'Don't Know Where I Belong'

SAN FRANCISCO — Eight men and four women were chosen as jurors Wednesday in a $7-million damage suit by a woman who claims a doctor bungled her trans-sexual operation and left her neither man nor woman. The woman, **Julie Phillips**, 38, wept during jury selection. The defendants, who were not in court, are **Dr. John Brown**, said by his lawyer to be practising medicine in Mexico, and **James Spence** of San Jose, Calif. Brown's licence to practise medicine in California has been revoked. "I don't know where I belong," Phillips told a reporter. "I can't have sex. I don't belong in the gay life. I don't belong in the straight life . . . it isn't the money; I want peace of mind."

LOS ANGELES — **Michelle Triola Marvin** sobbed as a former woman friend, testifying for **Lee Marvin**, denied she accompanied Miss Marvin to an abortionist. "I never knew Michelle was pregnant," **Patricia Hulsman**, a one-time movie stand-in, said Wednesday. "She never told me that." Miss Marvin burst into tears. At a recess, she rushed from the courtroom and wept until mascara ran down her cheeks. "I am horrified, Miss Marvin told reporters. "It never occurred to me she would lie about that. What has Lee said to these people that they would lie about something like that?"

BERLIN — U.S. director **Michael Cimino** walked out of the Berlin Film Festival today to protest against the organizer's refusal to repudiate a Soviet protest against the showing of his Vietnam war movie *Deer Hunter*, said sources at United Artists, which is handling the film's European distribution. The sources said Cimino decided to pass up the West Berlin premiere Thursday afternoon and fly to London because the festival organizers failed publicly to reject the Soviet protest. The film remained on the festival program. *Deer Hunter* has been nominated for nine Oscars.

TORONTO — *Bud Cullen*, federal minister of employment and immigration, sat down at a new $20-million computer system Wednesday and told it he wanted a job where the need for workers is increasing. Cullen's own profession, law, was far down on a list of suggested professions. The computer system, with terminals in 50 Canada Employment Centres, will be linked with another computer system in Toronto, already operating in Hamilton and Vancouver, that will tell the job seeker about all available work or careers best suited to his talents. As for Cullen's future, the computer told him that with all his talents he should be prime minister. "Someone has been fooling with the machine," Cullen laughed.

HOUSTON — *Chad Green*, the three-year-old Massachusetts leukemia victim whose parents defied a court order and fled to Mexico to treat him with Laetrile, made a brief visit to the United States Wednesday. "I'm fine," he laughed at photographers before burying his head in his mother's leg. **Gerald** and **Dianne Green** of Scituate, Mass., slipped back into the U.S. Wednesday for a television appearance despite a contempt of court order still pending against them for refusing to let Boston's Massachusetts General Hospital dictate Chad's treatment.

JULIE PHILLIPS

WINDSOR, Ont. — The reason **Catherine Baby** is alive today is probably because she shops at Carl's Meat Market. A customer in Carl's mentioned she had tried to visit the 91-year-old Mrs. Baby, but there was no answer at her door. The store operator, **Ann Ajersch**, and her customers became concerned and telephoned Mrs. Baby, but there was no answer. Mrs. Ajersch phoned police who went to the house and found Mrs. Baby lying on the floor, pinned by a large piece of plaster that had fallen from the ceiling, her body temperature only about 29° C., 8° below normal. She lives with two dogs, seven puppies and three cats, is in hospital in fair condition.

HOLLYWOOD — Newspaper advertising for the violent gang movie *The Warriors* has been cancelled by Paramount Pictures in the wake of two deaths at California theatres showing the film. A 19-year-old youth was shot to death at a Palm Springs drive-in and an 18-year-old was stabbed to death in Oxnard at showings of the film. In Boston, police said the stabbing death of a 16-year-old youth at a subway station may also have been instigated by the movie. There have been other reports of vandalism at theaters showing the film in various cities. "We couldn't put our finger on it, that it caused the problems, but we just stopped the advertising," Paramount spokesman **Bob Goodfried** said. However, **Gordon Weaver**, Paramount senior vice-president for worldwide marketing, said the ads probably would be reinstated in a different format.

THANKS, SIMON, says Mrs. Diane Primerano with a kiss after her parrot sounded the alarm after smoke started coming from the basement of her Niagara Falls home. The bird was quicker than a mechanical smoke detector installed in the house.

Treu Acquital Appeal Eyed

OTTAWA (CP) — Justice Minister Marc Lalonde said Wednesday he hopes to announce by the end of the week whether the government will appeal the case of Alexander Peter Treu, acquitted Tuesday of violating the Official Secrets Act.

Lalonde also indicated to reporters the government does not favor providing compensation to Treu, if the case is not appealed to the Supreme Court of Canada.

And he said that six months ago this controversial case caused the government to establish a committee of senior officials to review the secrets act with possible changes in mind.

Lalonde was commenting after Progressive Conservative MP Gerald Baldwin pressed him in the Commons not to appeal Treu's acquittal and to compensate the Montreal engineer for financial and personal loss suffered during four years of police investigation and prosecution in the courts.

The Quebec Court of Appeals Tuesday overturned a lower court decision convicting Treu, 57, of violating the secrets act.

Baldwin, who has crusaded for Treu in Parliament for months, said that Treu should be compensated "to restore people's faith in the system of justice."

Mixed Deserts Given Officer

VANCOUVER (CP) — A naval reserve officer whose best-selling book, In Retreat, criticizes the military's diminished role under the Trudeau government, has been placed on inactive status shortly after receiving a medal for 12 years exemplary service in the armed forces.

Gerald Porter, 35, said he thinks top reserve officials buckled to political pressure to end his career as a reserve officer in retaliation for the book's criticism of military policy planners.

A spokesman for Defence Minister Barney Danson denied the minister had anything to do with Porter being shunted to inactive reserve.

Porter said he missed his annual two-week tour of duty last summer because he broke his arm two weeks before he was scheduled to report.

He said naval reserve headquarters in Halifax turned down his request for a deferment, telling him his failure to attend the two-week officer training course left him standing "in the way of career progression of officers who have taken the course."

Consequently, he now is on the supplementary list of inactive reservists.

"I think the whole thing is a grand joke," he said. "I know lots of guys in the reserve, and I don't know anyone who has been put on the supplementary list because he couldn't go away for two weeks."

Don Lory, Danson's press aide, said he thought Porter's explanation unlikely.

"I just can't see an incident like this happening," Lory said. "The reserves are a hell of a good bunch."

Allan McKinnon, Progressive Conservative defence critic, described Porter's demotion as "hard to believe and harder to tolerate."

"This can't be anything but retaliation for his book," he said. "It's a sad commentary."

If you can find a better sounding $949. stereo system, We'll eat it!

(*$949 buys you all the music*)

Lets Talk About Value

It's really easy to get price deals on hi fi equipment these days. If you just look through this paper, you'll see stereo systems marked down on page after page.

But most deals on stereo systems are like any other kind. When you pay a cheap price, you usually get a cheap product. So why buy it? In the end, it's not going to satisfy you. It's not going to give you that special feeling you get when you listen to your favorite music on a really great system. What's more, it's liable to break down.

And that's why at **Sound Hounds** we don't just try to give you the lowest possible prices on stereo systems. Instead, we give you the lowest possible prices on the very best stereo systems on the market. *And that's a promise.*

Let's Talk About the Components

The heart of **System $949** is the new **Advent loudspeaker** (the successor to the original best-selling Advent loudspeaker), which we're offering in its utility walnut-grain finish. A pair of the new **Advents** cover the full ten-octave range of audible sound with unbeatable balance and clarity—and with high-frequency output that's been increased to take advantage of today's best recordings. Their bass, by the way, is not only unsurpassed but mainly unapproached.

To drive the **Advents** in our **$949 System**, we have the new **Onkyo TX 2500 II** stereo receiver. The **Onkyo** powers the new **Advents** admirably, and its FM and AM reception brings in those hard-to-get stations up and down the dial.

The **Pioneer PL514** automatic return turntable rounds things out. (Beautifully and gently with your records).

We're so sure this music system will outperform everything on the market that we'll eat any stereo system you find that costs less and sounds better.

Pass the Salt...

Sound Hounds

OPEN MON-SAT. 9:30-6 PM FRI. TILL 9 PM

1532 Pandora Victoria, B.C. 595-HIFI

DISCOVER your Oak Bay Recreation Centres

For your

and your policy see your Victoria Insurance Agent.

He's got 'em both.

Victoria Insurance Agents Association

Victoria Times

THURSDAY, FEBRUARY 22, 1979

GORDON BELL, Managing Editor | COLIN McCULLOUGH, Publisher | BARBARA McLINTOCK, Editor

The B.C. Tel Deal

Confusing and complicated are words which best describe the recent political controversy over the B.C. Telephone Company's plans to take over two telephone equipment suppliers from its American parent, General Telephone and Electronics.

Political discussion of the move has tended to be shrill and emotional — qualities which unfortunately seem to mark most discussions of B.C. Tel in this province — and has concentrated on the obvious fact that GTE's control of B.C. Tel will be increased.

B.C. Tel will pay for Automatic Electric and Lenkurt Electric with about three million shares of B.C. Tel stock worth, at present prices, about $47 million. This will increase GTE's interest in the B.C. company from just over 50 per cent to about 56 per cent.

Premier Bill Bennett, who got involved in the deal for some unknown reason, requested that the voting rights attached to the shares be vested in the new B.C. Resources Investment Corp., and GTE has apparently agreed in principle.

It's not quite the victory that Bennett proclaims, however. According to B.C. Tel, its parent company has agreed to vest only half of the shares' voting rights, not all of the shares, as the premier implied.

But then neither is the deal scandalous, or a mere smokescreen for further U.S. takeover as the opposition New Democratic Party has charged. True, GTE increases its control of B.C. Tel (does the amount above 50 per cent matter much?) but control of two prosperous electronics companies is brought directly to Vancouver and a new communications research facility will be established in B.C.

Another criticism of the deal is that it locks B.C. Tel into a single source for its equipment. "Vertical integration" in the telephone business has been criticized before. A study done by a Simon Fraser University professor for the the federal government last year said that B.C. Tel and Bell Canada Ltd., which runs the telephone systems of Ontario and Quebec, probably would be more productive if they ended their special relationships with related equipment suppliers. It found that the government-owned phone systems on the prairies were more productive, in part because they obtain equipment from a variety of sources. There are other factors involved which some conveniently forget, such as the fact that since the prairie phone companies are Crown corporations, they pay no income tax.

NDP MLA Gary Lauk suggests that the takeover ("this diabolical scheme by GTE") obliges B.C. Tel to use "inferior, costly and obsolescent" equipment manufactured by Automatic Electric and Lenkurt, but that is rather farfetched. The same telephone systems run by the provinces of Alberta, Saskatchewan and Manitoba praised by the federal report and cited repeatedly by the NDP as models of government enterprise, use some Automatic Electric equipment. It's good for them, but obsolete for B.C. Tel?

This share exchange and takeover carry mixed blessings. Ideally, communications firms should be owned and controlled by Canadians. A previous B.C. government onced toyed with nationalizing B.C. Tel but decided that the $400 million-plus cost of doing so was rather too much to pay for the privilege.

On balance, the benefits of this deal outweigh the drawbacks. GTE will own a little more of B.C. Tel and more dividends will head over the border into the U.S. But control and earnings of the two subsidiaries, with plants scattered across Canada, will remain here. B.C. also will acquire an embryonic electronics research establishment that could develop into a small industry of its own.

Ah, Restraint!

Ah, restraint! Magic word of municipal budget-cutters as they begin their yearly deliberations, well aware of the taxpayers' horror at the spending of a single unnecessary cent!

Take the Vancouver school board, for instance. A group elected for its commitment to fiscal responsibility (a term that seems to have become synonymous with restraint in the minds of many), it agreed this week that four of its members could spend $5,000 of the taxpayers' money this summer attending conventions around the world. They'll make up for it, of course, by reducing the budget for such items as professional development for teachers and help for handicapped students.

Or, coming closer to home, take Saanich council. Council has shown great restraint in recent days by laying off 11 employees and agreeing that council's personnel committee must examine the justification for every staff position that becomes vacant. At the same time it agreed that the taxpayers should foot the bill for every single council member to attend the Union of B.C. Municipalities convention this year, and for senior staff to attend a variety of other conventions.

The politicians argue that these conventions are valuable for them. Without belaboring the obvious, of course they are. But are such conventions the most valuable use that councils and school boards can find for the taxpayers' money?

Ah, restraint! It all depends on whose ox is being gored.

Laughing in his beard.

JAMES RESTON

'Neighbors and Strangers'

MEXICO CITY — It is 30 years since Octavio Paz wrote the *Labyrinth of Solitude* — the classic study of life and thought in Mexico. Now we find him in his cluttered and noisy penthouse in the very centre of Mexico City, reflecting on the visit of President Carter and still musing about the difference between our two countries.

He agrees that formal relations between the United States and Mexico are friendly, despite some differences over oil and illegal aliens, but our peoples, he insists, are neighbors and strangers.

"The great difference between us," he says, "is not economical, not political — not because you are very rich and we are very poor. The difference is historical.

A Very Great Difference

"You in the United States were born with the beginning of the new world, with reformation, liberalism, criticism, and democracy, and capitalism. And we in Mexico start with the old empire, the Aztec empire. It was young but it was very old because it was the inheritor of the old theocracies of this part of the world — the oldest thing in history. And then arrived a power — the Spanish. So we are a mixture of the pre-Columbians and the Roman Catholic church's counter-reformation — and this is a very great difference."

Paz is interested in but not very excited about Mexico's new discoveries of oil. It may give Mexico time, he says, but oil in the hands of the state, he says, is dangerous. The greatest need in this country, he insists, is political reform. The greatest danger in North America is ignorance of each country's history — indifference in the United States about Mexico, and prejudice about "the American monster" in Mexico.

This is a theme one hears in Mexico City these days during every thoughtful discussion about the meeting of Carter with President Portillo. Not what the two presidents will do about the price of gas, but what they will do, if anything, about improving the education of the rising generation in the history of the two countries (and Canada).

What is being taught in the Mexican schools about the United States? Officials at the U.S. embassy know that what we call "the Mexican war" is defined in the school books of Mexico as "the unfair war" or the "American intervention" that took half of Mexico's territory and added it to the territory of the United States.

But beyond that, U.S. officials here are just beginning to study this question and it may be significant that even Carter's speechwriters know so little about Mexico that they came here to talk to Paz before preparing the president's remarks to the Mexican parliament.

Paz, a handsome and energetic man now in his 60s, is critical of the one-party political domination of Mexico. The dominant bureaucracy of the state here is more worrying than corruption, he says. Both the press and education, he thinks, are unduly influenced by the left.

There is little realization in Mexico, he agrees, that Latin America has been defended from the tumults of the world in this century by the energy and power of the United States and its allies in the western world. This he hopes may be corrected in the last quarter of the century, and yet he sounds pessimistic about the moral foundations of the west and talks of this very much like the Russian philosopher, Alexander Solzhenitsyn. But in sort of an epilogue to his classic book, Paz makes the following statement:

"The sickness of the west is moral, rather than social and economic. It is true that their economic problems are serious, and that they have not been resolved; on the contrary, inflation and unemployment are on the rise. It is also true that poverty has not disappeared, despite affluence. Several groups — women, racial, religious and linguistic minorities — still are or feel excluded. But the real, most profound discord lies in the soul.

"The future has become the realm of horror, and the present has turned into a desert. The liberal societies spin tirelessly, not forward, but round and round. The hedonism of the west is the other face of desperation; its skepticism is not wisdom but renunciation; its nihilism ends in suicide and in inferior forms of credulity, such as political fanaticism and magical chimeras. The empty place left by Christianity in the modern soul is not filled by philosophy but by the crudest superstitions. Our eroticism is a technique, not an art or a passion . . ."

He is no less pessimistic about the relationships between the United States and Mexico. "In general," he says, "Americans have not looked for a Mexico in Mexico; they have looked for their obsessions, enthusiasms, phobias, hopes, interests — and these are what they have found. In short, the history of our relationship is the history of a mutual and stubborn deceit, usually involuntary, though not always so . . ."

A Serious Conversation

In conclusion, Paz says that the United States and Mexico are "condemned" to live alongside each other, but are separated more by very profound social, economic and psychic differences than by physical and political frontiers.

To prove that these differences really have nothing to do with oil or economics or political power, Paz says that we have only to imagine Mexico suddenly turned into a prosperous, mighty country.

"Far from disappearing," he concludes, "the differences would become more acute and more clear-cut. The reason is obvious: these differences are not only quantitative, they pertain to the domain of civilizations. What separates us is the very thing that unites us. We are two distinct versions of western civilization."

One descends from Paz's penthouse vaguely depressed. But he argues against this: "The real point is to have a serious conversation about where our two counries are," he says on the way down, "and maybe Mr. Carter and President Portillo will begin this conversation in the next few days."

RICHARD GWYN

UK Sick? Look at Mirabel

LONDON, England — Among its many other charms, Mirabel Airport's decor of custard yellow alternating with white radiates to passing passengers all the conviviality of the inside of a refrigerator.

Maddening though it is to have to pass through it, Mirabel is a good way to approach Britain these days. It makes you humble. It makes you realize that the British government, for all its woes and faults, has committed no single blunder to equal this megalomaniac airport where most times you'll find about as many people as you would inside a refrigerator.

Britain-bashing is back in fashion. Squads of U.S. pundits disgorge at Heathrow airport, stories already half-written about an island sinking giggling into the sea. The West German magazine *Der Spiegel* is running a series titled Das Kranke England, (Sick Britain), which has got the British incensed because they, more than other Europeans, remember the bit of bother the Germans caused a few years back.

Garbage Indicator

Garbage rampant has become the symbol of Britain today. Piles of the stuff stand outside each West End hotel and restaurant. In Leicester Square, renamed "Fester Square," the bulging plastic bags almost hide the statue of William Shakespeare as he gazes down upon a sea of green bubbles.

Yet when you think about it, garbage is an odd standard to use to measure a country in decline. The richer the society, the more garbage it produces. Poor countries produce no garbage at all.

My personal measure of Britain in decline, admittedly a biased one, has to do with the state of its press, rather than with the state of its unions.

It's the British press that is sick. Sure the best here is equal to the best anywhere; or is better. But there's less and less of the best. *The Times* has been shut down since November. In its place, fresh on the newsstands the week I was there, is *The Star*. It offers a full-color, centrefold nude, a first for journalism anywhere.

Even the BBC, of which we get an exaggerated impression because it exports only its best stuff, is cutting and running. The last, full-length public affairs program on the BBC's main television channel is about to be dropped to make room for yet another "chat show," the local and much more descriptive name for talk shows. "Endless interviews with Peter Ustinov," huffed one critic.

The British press seems even to have got the strikes mostly wrong.

For one thing, to put them in perspective, the coldest February weather in two decades has caused far more problems than have the strikes. For lack of de-icing equipment, trains

BRITISH TRASH
. . . is this a poor society?

run late, or unheated, or unlit, or all of these, or not at all. A three-inch snowfall in London forced all buses and taxis back into their garages and forced my wife and I and friends to trudge three miles back to our hotel from an after-theatre restaurant.

For another thing, even in themselves the strikes have caused fewer problems than the press has portrayed. The strike of lorry drivers, which the Employer's Federation predicted would cause one million unemployed, has done neither that nor, another widespread prediction this, has it caused any shortages in the food stores — other than those caused by panic-buying in anticipation of shortages.

For a last thing, before joining the fox-hunt on unions here, remember that Britain in the last decade has lost one-half as many industrial man-days by strikes as has Canada (The reason is that our strikes, though fewer in number, last longer). Remember as well that for all the talk of British union power, and of socialist levelling-down, British incomes are as unequal as are Canadian ones.

Here, to quote the stone statue in Leicester Square, is the rub. The rash of strikes by those who do the dirtiest jobs in Britain, from picking up garbage to emptying hospital bedpans, amounts to a peasant revolt.

The peasants are right to revolt against a five per cent wage guideline when inflation is back up to the 10 per cent mark, and to revolt against being trapped into salaries of $10,000 a year (remember, the cost of living is about one-third higher than in Canada, and income taxes are about as high again).

Too Many Workers

The real trap into which the peasants have tumbled though, is that there are far too many of them. Britain's equivalent to Mirabel is that it has allowed its bureaucracy to bloat and then, to balance the budget, has grossly underpaid it. For example, during the last 15 years the number of health workers increased by two-thirds at the same time as hospital bed usage decreased by one-fifth.

It's an open question whether the British policy of low unemployment and low wages is worse or better than our own policy of high wages and high unemployment.

Beyond question, though, Britain can't afford to continue its particular policy much longer. The week I was there, local governments offered water workers the 16 per cent increase they had demanded. The union said no. It did so because governments demanded in return that all workers guarantee actually to show up for work. Until now, it turns out selected water workers routinely stayed away from the job because had they all punched in they could no longer have disguised the fact that there were far too many of them.

letters

It Was All Chaff

Newspaper editors were once described, rather accurately, as people who observe the social scene, separate the wheat from the chaff, and then make sure the chaff gets printed.

This observation fits rather well the chaff that has recently appeared on these pages concerning the Greater Victoria school board.

Here are a few examples of McLintock "chaffisms" which appeared in the Feb. 14 editorial (It Couldn't Be Worse):

"The slowness with which the 1979 Greater Victoria school board conducts its business is past being a joke."

The facts are that the so-called slowness is a direct result of old-fashioned democracy at work. And this is as it should be. The school board is responsible for an expenditure of some $45 million. There is no way the taxpayer can be properly protected if the school board hands out that kind of money at the same speed that McDonald's hands out hamburgers.

"There is surely some perverse irony in the fact that the [board] meeting was held at a school in the extreme northwest corner of the district when the major agenda item of public interest concerned Oak Bay high school in the southeast of the district."

The facts are that the decision to hold board meetings in various district schools was made long before the Oak Bay high school request was received by the board. In addition, the Oak Bay high school "problem" hardly qualifies as a major item on the agenda.

"If the same pace continues for the rest of 1979, the board will just about have finished July's business when it comes time for the November elections."

The facts are that the board meets as often as necessary to complete the work that needs to be done. Quite rightfully, the board schedules extra meetings in order to do the job required. What's wrong with a board that meets as often as necessary to complete the agenda?

"For all intents and purposes, the board has no committees. . . . There are no committees that regularly deal with the day-to-day routine administrative matters, handling the details in committee meetings and then making recommendations to the board."

The facts are that this statement is completely false. The board has established 10 committees covering such important matters as personnel, finance, planning, student review, etc. Routine administrative matters are supposed to be dealt with by the administration and not by the board. That's why the board has senior administrators. The board should concern itself with policy matters and this it does.

There is so much chaff in the editorial that one is lucky to find a single grain of wheat.

The chaffisms described above provide proof enough of the kinds of opinions which characterized McLintock's editorial of Feb. 14. — John A. Young, School Trustee, Greater Victoria School Board.

Got 'Goonocky'

Oh, the horror of it! The shock! The shame! We, the kings of hockey, got clobbered by the red shirts!

Oh, the infamy! How could they do this to us? How could it happen?

That can be answered in two short sentences. The Soviets conquered hockey. We ditched hockey and conquered "goonocky."

It's as simple as that. Case closed. — A.F. Davies, 4611 Vantreight Drive.

VICTORIA TIMES, established 1884 is published every afternoon except Sunday by the Times Publishers, 2621 Douglas Street, Victoria, B.C. V8W 2N4, a division of FP Publications (Western) Limited. Second class mail registration No. 0625. All undelivered copies and notices of change of address to be sent to the above address. The Canadian Press is exclusively entitled to reprint the local news published herein.

The Revolutionary Toy

By WILLIAM GREIDER
The Washington Post

Serious people, the ones who walk about under little dark clouds worrying about the "energy crisis" and the future of western democracy, should pay more attention to our new toys. Serious people, if they think about toys at all, are mildly embarrassed by the ridiculous gadgets and gizmos which the rest of us love to buy.

So serious people will groan in disbelief when I announce that America's new toy this season is the tool for cultural revolution. This season we are buying a democratic toy which will liberate us all.

Seriously. This new toy will eventually free every American family from the wretched, mind-deadening laff track of network TV. It will give voice and image to a thousand new ideas across the country, not to mention tens of thousands of unknown entertainers. It will invigorate the meaning of "free speech" in America and retard our drift toward the centralized "mind control" imagined in Orwell's *1984*.

I am talking, of course, about the new home video machines — the video cassette recorder and its potent little brother, the video disc player. For some years hence, serious people will probably continue to regard these machines as frivolous luxuries, until one day they realize that these toys have become the new necessities of modern life. Most American families, rich and poor, will own one or both of them and these machines will lead us into a new epoch, nothing less, one which encourages many of the American values that now seem threatened.

Does that sound too grand? Only a bit premature. Right now about 700,000 families own a video tape recorder, one of the competing models which Sony and RCA and other companies are selling on TV. Every normal person I know would love to have one, but most of us still think it's too much money to spend on a mere toy, $500 to $1,000. Most of us will get over our reluctance. Anyway, as the market expands, the price of video recorders is expected to drop, just as television sets became cheaper as their popularity increased.

In the long run, the video disc player may prove to be more popular than the video tape recorders and, thus, more revolutionary. These disc machines, which Magnavox is now test-marketing in Atlanta and other manufacturers are readying for retail, are like phonographs, only they produce a TV show — light and color and stereo sound. Think of a record which gives you high-fidelity "Fleetwood Mac" and also shows you "Fleetwood Mac' performing on your living room TV screen. Or think of *LaBoheme*, if you prefer. Or *Hamlet* or *Animal House*.

Everybody has different estimates of how quickly these devices will permeate America. After the Second World War, television itself took less than 10 years to reach 85 per cent of America's homes. Perhaps these video auxiliaries will take somewhat longer, but maybe not. As these home video machines spread through the nation, they are going to generate new markets for independent programming and knock the corners off the "mass audience" which network television has created. And who will weep for the three national networks (or for the advertising industry which controls them) if millions of Americans

'Home Video Machines Will Liberate Us From the Banalities of Network TV And Open Up New Cultural Frontiers'

simply tune out the drivel and become their own program directors?

Once enough families own a home video machine, that will stimulate independent outlets to produce and sell a variety of tapes and discs, and each of us will enjoy more control over the feeding of our own minds. More freedom to pick and choose or say "no" to the homogenized network stuff. More power to select the information and entertainment which each family consumes: more variety, more quality, more leverage over what the children see.

Families who feel threatened or offended by the mindless, enervating creations of ABC, NBC and CBS will have alternative prime-time "channels" to choose. Eccentric viewpoints, too provocative for the nervous networks or cowardly local stations, will be able to gain access to the most impor)tant public forúm of our time, th TV set in private living rooms.

I am concentrating here on one advent of TV itself. Whatever nasty things we say about TV's content, television has been liberating and egalitarian in its saturation of the society.

Everyone's private experiences were torn open to new and strange images, pictures of distant strangers, of the world, of ourselves. Mountain people saw the oceans. Children saw adult wars at dinnertime, with real bodies. The poor saw, in living color, how the rest of us live, what we buy and enjoy, what we expect life to provide us.

This liberation has shaken up nearly everything about us, from religion and politics to daily newspapers, and we are still discovering the new rules, the new ways in which people look at themselves. It has been egalitarian, mainly, because the benefits of TV's new experiences are strongest for those who were most isolated before — people who were cut off from the larger world by poverty or by the parochialism of their families or their regional cultures.

Yet this liberating technology has left a lot of us feeling like prisoners. Commercial television subverts the possibilities of the medium by reducing it to one narrow purpose: packaging mass audiences for sale to advertisers. The only medium consistently worse than commercial television is non-commercial television.

Public television should be more directly threatened by the home video machines than commercial TV, simply because it already serves such a narrow audience. If opera lovers can buy a high-fidelity TV tape or disc of the great operas, one which they can play again and again at a time of their own choosing, who needs Channel 9 and its petroleum patrons?

The important impact, however, will be the "new" audiences which these machines create. Herb Schlosser, the former NBC president who is now developing home video programming for RCA, sees many markets developing — a new mass market for movies and other expensive productions, plus a proliferation of "narrow markets" which serve specialized interests.

Video discs, according to Schlosser, can "break even" with as little as 10,000 to 30,000 in sales. That means almost anyone with an idea for programming — music or education or freaky politics, whatever — can take a fling with a decent chance of selling enough discs to make money. In this vast country you can find 30,000 people who will buy any crazy thing that comes along.

Chess addicts might subscribe to a series of "master chess matches" complete with commentary and kibitzing. Spiritual therapy nuts could buy their own cult-of-the-month programs. Strange dramatists with strange new plays will be able to find an off-network producer, willing to gamble on the future. And, yes, pornography will move into some living rooms, too.

The possiblities are as diverse as American tastes and interests. The development of these specialized TV audiences will resemble the specialized magazines which have flourished and multiplied in the last 15 years, when the mass-circulation magazines — Life, Look, Colliers — were folding. Nobody expects network TV to go under, but its future income is threatened by this simple fact: If a family is watching a home-video program of its own selection, it will not be watching "Soap" or "Colombo," and cannot be counted in the "mass audience" for which sponsors pay.

My own hunch is that, once the "mass audience" numbers begin to erode, the networks will panic, just as the movie industry panicked when television took away its audience. This means network TV will probably get worse before it gets better.

The video disc player . . . soon a necessity?

Eventually, if they are wise, the network moguls will rethink their "mass image" of who Americans are and, maybe, only maybe, network TV will deliver better shows. The networks will have to capitalize on their unique ability to deliver current events with immediacy, from football to news. Eventually, they will spend more money and time on news and immediate information, "live" events without laff tracks.

This new technology asks the most profound questions, not of the three networks, but of every American family. While it liberated the minds of children, TV also undermined the authority of parents. Every child can test the homilies he hears from his parents against the competing reality he sees on TV. We all know that many children grow up believing that the cynical modernity of TV is real while their stodgy parents are hopelessly out of it.

Until now, parents have protested impotently.

Home video gives back to parents a real opportunity to reclaim some control over their children's education, to reclaim this responsibility from the tube and from the schools. If parents want their children to know about the Bible or radical politics or history or Elizabethan drama or hog butchering in the old country manner, or almost anything else, somebody will produce home-video programs which teach those subjects.

The question is: How many families will have the wit and nerve to take control of their own minds?

TV's come a long way since this first inflight broadcast in 1932.

A Place for Hope in Africa

By ANTHONY LEWIS

WINDHOEK, South-West Africa — In a few days a United Nations force is due to begin flying in here for one of the most ambitious operations ever undertaken by an international body. If it works, one territory in southern Africa will move peacefully to independence and majority rule in the next year. And the signs here are that it just might work.

The obstacles are formidable. Namibia, as the country will be called, is a vast land: twice the size of California but mostly desert and dry bush, with only about 1 million people. South Africa, which has controlled the territory for 60 years, has kept the black 90 per cent of the population powerless and divided by tribe and language.

For years guerrillas of the South-West African People's Organization have been fighting the South African army. The United Nations is supposed to keep the peace — and, next September, run a one-man, one-vote election among factions that do not trust each other to follow the rules.

How can it work? The curious answer is that, at this stage, the opposing sides both think they will win a fair election. Hence both are, or certainly seem, committed to the political process.

Dirk Mudge, a white farmer, heads the Democratic Turnhalle Alliance — a tribally-based multi-racial party that carries most of South Africa's hopes for a friendly, relatively conservative Namibian government. The DTA won overwhelmingly last December in a local election supervised by South African troops and boycotted by most other parties.

"I'm optimistic," Mudge said. "There's a determination to make a solution of the next election, and we want a solution." South African officials here also say privately that they are confident the DTA will win.

Daniel Tjongerero, a former teacher and editor, is deputy chairman of SWAPO. He runs the internal wing of the movement while its chairman and guerrilla leader, Sam Nujoma, operates abroad.

"We want the election to work," Tjongerero said, "and with the U.N. we think it might work. We are committed to go ahead and campaign, and we won't leave one area of the country out." The official SWAPO prediction is that it will win 60 per cent of the vote.

Many things could still go wrong, in the days before the UN team is installed or the months afterward. There will be plenty of excuses for anyone to pull out of the election — violence, intimidation or violation of the intricate ground rules negotiated by the diplomats. And each side now says the other will cheat.

"We have information that South Africa is training 90 agents provocateur," Tjongerero said. "They will throw bombs and assassinate people and blame it on SWAPO." On the other side, many say they doubt that SWAPO will ever give up violence entirely.

But despite all the temptations, it may be hard to pull out of the campaign. The atmosphere here is already intensely political, and public expectations are high. Any party that pulls out is likely to be unconvincing. And, happily, there is no Gallup poll to tell anyone that his cause is hopeless.

The last doubt is about what will happen after an election. If SWAPO loses, will it respect the results or go back to guerrilla war? If SWAPO wins, will South Africa accept that outcome? On both sides, again, skepticism is high. But there are reasons for modest confidence.

Tjongerero said: "If we lose the election, we can live with that — go into opposition and wait for another turn." And there are realities that point that way. Angola, where SWAPO now has its bases, is eager for better relations with the West. It is committed to the United Nations election and is not likely to welcome resumed guerrilla activity on its border. Moreover, it is questionable whether SWAPO could easily rouse its people again.

South Africa wavered for months on whether to go along with the U.N. plan. But it is my strong impression that Prime Minister Botha is now on board for good. When the local administrator showed signs of obstructing cooperation with the U.N., Botha quickly and coldly slapped him down.

A South African official, asked what would happen if SWAPO won, said: "We'd have no choice except to go ahead." Again, there are practical reasons. From events in Rhodesia, Botha knows that a political settlement without international approval may not work. And he knows that pulling out at the last minute would outrage the Western, especially American, leaders responsible for the U.N. plan.

In short, there is a chance that politics will create its own momentum in Namibia. It is only a chance, but compared to the bloodshed and stalemate nearby, that is a blessing.

New York Times

The Numbers Game

russell baker

The country is awash in statistical studies that tell us what we already know. By now, you might suppose, all men, women and children know that cigarettes may be the death of them, but here is another fat, expensive batch of statistics produced with governmental ruffles and flourishes to prove it all over again.

This was generally suspected by the population 50 years ago when statistics were still in adolescence. At that time people who had yet to dream of the electronic computer nevertheless referred to cigarettes as "coffin nails." The surgeon general's official statistics of 15 years ago validated the popular wisdom beyond much argument.

★ ★ ★

Other statistics of recent weeks inform us that population is rising in the southern tier of states, that the American family is in trouble, that northeastern cities are declining and that wealth, population and political clout are now centred in the suburbs.

Is there anyone who hasn't known this for the past 10 years? Well, not to be churlish toward our statistical scientists, let us note that the precision of their numbers is of more than passing importance to the way the country is governed, or could be if their figures were properly used.

The smoking statistics, however, offer one of the clearest examples of their uselessness. Despite years of collecting and publishing this morbid data, the government continues to encourage the tobacco crop to flourish. Nor does it encourage any medical research to produce a cure for its millions of cigarette addicts.

Its assistance to these wretched devils consists almost exclusively of advice to cut it out, which is like treating heroin addicts by telling them to pull up their socks and get a steady job.

The result is mass depression among slaves to the weed who, helpless to beat their addiction, are battered with a constant series of governmental assurances that they are speeding headlong to the grave.

It may be that, as a people, we are hooked on statistics. Almost everybody seems to know how many hours of a lifetime the average American spends watching television and to enjoy reciting the figure to prove that we are all going mushy in the brain. Statistics are dropped into casual conversation to prove that New York is a doomed city, that there is no use getting married because you will probably just get divorced, that you are abnormal if you have six children, that you are wasting your time trying to find a decent job if you are over 35 and that you are courting death it you take to the highway on the Fourth of July weekend.

The effect of most statistics is to create depression neurosis, which may explain partly why some psychiatrists find depression to be the characteristic mental state of the 1970s.

Finding any good news in the daily deluge of latest statistical findings is rare. Last week, however, there seemed to be a tiny excuse for smiling in a study which concluded than an unhappy childhood does not mean you will be an unhappy adult.

Most people have probably known this all along without ever needing to think about it. The obvious fact, hard to ignore as one passes the milestones of age, is that adulthood is a happier time of life for most people than childhood.

Why we need a statistical study to tell us this is a mystery. Childhood is a time of inadequacy, unemployability, self-doubt, subjection to the authority of superior strengths and minds, inexplicable emotions, and constant harassment and embarrassment, concluding usually with acne.

Being happy under such conditions would be unnatural. Throw in the probability of having to cope with the discovery of death, family break-up and the bureaucratic tyranny of the school house, and it is only sensible to define childhood as a time uniquely fitted for unhappiness.

With adulthood, one escapes most of the worst of these miseries. Why shouldn't happiness follow easily?

This was a survey, like the latest smoking paper, that told us what we already knew, but one was nevertheless thankful for a moment. Suppose it had concluded that an unhappy childhood led to an unhappy adulthood as inevitably as Monday follows a rainy weekend?

★ ★ ★

Millions of us, reflecting on the misery of our childhoods, would probably have felt compelled to conclude that what we take for adult happiness is a delusion and that we might as well quit smiling becaue unhappiness is our statistical destiny. Fortunately, the happiness-survey statisticians passed up an opportunity to make life a little more sour.

It would be interesting to see a statistical study of whether unhappiness in adults is caused by the widespread prevalence of statistical studies. We all know the answer, of course, but that does not usually keep our statistical surveyors from cranking up their computers to tell us we were right all along.

New York Times

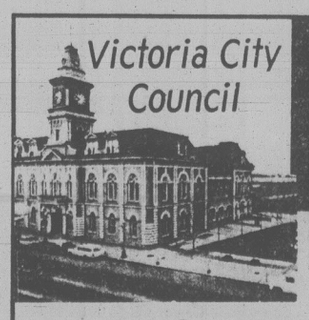

TONIGHT'S AGENDA

A Selection of Items to be Considered by City Council,

CITY HALL

THURSDAY, FEBRUARY 22, 1979 at 7:30 p.m.
The following is a selection of items from the agenda:

Questions received from the public

Public Hearing
Designation of northwestern corner of Kingston and Menzies Streets as a Development Permit Area.

Hearing
Heritage Designation — Emmanuel Congregation Temple.

Communications
Advisory Planning Commission re
Parking Regulations for Restaurants;
Development overlapping two or more zones;
Parking space dimensions for compact cars;
1133 Fort Street;
1767 Carrick Street;
1127 Fort Street;
819 Yates Street (Parking Lot Permit);
402 Quebec Street;
Lease — Selkirk Waters, foot of Catherine Street;
School District #61 — Cecelia Road;
View Street (Parking Lot Permit);
Empress Motors — parking.
Director, Community Development
Building Permit — 271 Cook Street

Reports of Committees
Group "A" (February 15)
Finance & Data Development (Alderman Glazier);
Downtown Economic Development, Tourism & Business Licensing (Alderman Tindall);
Fire Prevention Services, Emergency Measures, Energy Conservation and Personnel Relations (Alderman Ryan);
Recreational Facilities (Alderman Blencoe);
Legan & Intergovernmental Relations (Mayor Young).

Group "B" (February 13)
Land Use Planning and Zoning, Land Management (Alderman Wright);
Public Works & Cultural Development (Alderman McKenzie);
Parks and Community Centres (Alderman Hayes);
Traffic and Highway Planning (Alderman McElroy).

Motions
Setting of public hearings for properties at 1765 Ross Street, corner of Denman and Fernwood and 440/444/448 Oswego Street;
Board of School District #61 — budget.

Bylaws for Final Adoption
Kingston & Menzies Development Permit area;
Heritage Designation — Emmanuel Congregation Temple.

FOLLOWING MEETINGS WILL BE HELD DURING THE NEXT TWO WEEKS:

Group "B	February 27
Traffic Subcommittee	February 28
Group "A"	March 1
Police Board	March 1
Board of Variance	March 1
Intermunicipal Committee	March 6
Council	March 8

These selected Agenda items are published by City Council for your information. Full details of the Agenda are available from the Manager's Office, City Hall, 385-5711, local 206

Playful Pup was a Cougar

BOSTON BAR (CP) — When nine-year-old Dallayce Fife felt something tearing at the trousers of her snow suit while she was playing in the snow with her two brothers, she thought it was the family dog being playful.

However, the dog turned out be a cougar, which fled temporarily when the girl turned and screamed.

Dallayce's stepfather, John Clark, said the cougar then made a return foray close to a ski lodge at this Fraser Canyon community and made off with one of the family dogs.

Clark, who was about 100 metres away, came running when one of the children began blowing a trumpet which is used as a family call and alarm system.

On his approach, he saw Ian Fife, 12, chasing the cougar with an axe. The cougar dropped the dog in the creek and took to a tree. The dog survived the incident.

The cougar was seen 3½ hours later and Clark wounded it with a shotgun before it disappeared into the bush.

At daylight, Clark and a friend who has cougar hounds tracked the animal and killed it.

Clark said the cougar was a very thin female that should have weighed about 115 pounds but was only half that weight.

It was the family's second cougar scare in three weeks.

School Trustees Plan To Travel

VANCOUVER (CP) — The Vancouver school board has agreed to spend $5,000 or more to send four of its members to education conferences around the world this summer.

Board chairman Nathan Divinsky, who plans to spend part of his summer in Jerusalem, said he felt the conferences were valuable because they allow trustees to meet and share ideas with their colleagues from other areas.

However, trustee Peter Westlake said it was vulgar for trustees to spend money on trips while cutting back on the school budget.

Trustee Betty-Anne Fenwick, who also voted against the trips, said it is demoralizing for teachers, who had their sabbaticals taken away in the board's round of budget-cutting last month.

Haidas Threaten Hunting 'War'

VANCOUVER (UPC) — Haida Indians have threatened a full-scale legal war over Indian land claims in the Queen Charlotte Islands if the provincial government fails to recognise their native hunting rights.

The Indians, members of the Islands Protection Society (IPS), Wednesday petitioned the Supreme Court of British Columbia to order a public hearing into a provincial government proposal to renew a tree farm licence to Rayonier Canada Ltd.

The existing licence controls logging operations in the Queen Charlotte Islands, the traditional home of the Haida nation, and expires this spring. Forests Minister Tom Waterland recently announced his intention to allocate the replacement licence to Rayonier, sparking protests from natives and local preservation groups.

The petitioning natives, however, stormed out of the courtroom when crown counsel Denis Doyle argued the Indians had no legal right to demand a court hearing because there was no basis to their claim to the land involved.

Haida spokesman Gary Edenshaw said after the court appearance his tribe had never signed a treaty with the government and had never agreed to forsake the land.

"If they (the government) are going to tell us we don't have the right to our land, that could open the whole question of land claims," Edenshaw said.

IPS counsel Garth M. Evans said it was important to establish the validity of Indian claims to native hunting rights and a second petition would do just that, giving the whole question of Indian claims in the Queen Charlottes "an entirely new aspect."

YOU deserve the BEST!
Recreation: OAK BAY

Special MON.-FRI. 11:30-2 p.m.
BUSINESS LUNCH BARGAIN!
Steak Sandwich and Soup 2.95
(Offer expires Feb. 28th, 1979)
PIZZA PATIO™
Tillicum and Gorge Only

Business Protests School Tax Hike

NEW WESTMINSTER (CP) — A paper industry official has complained that heavy school taxes are posing a serious threat to business in this city just east of Vancouver.

Alan Riches, ventures manager for Scott Paper Ltd., which employs 600 people and pays 6.7 per cent of New Westminster's school budget, told school board trustees that his firm is in a vulnerable position because of a 98-per-cent increase in the company's tax burden since 1975.

"We will operate like this as long as we can but increases are starting to make inroads into our ability to do business," Riches said.

Riches said the bulk of tax increases on the firm since 1975 have gone to meet higher education costs.

He complained the firm's western manufacturing division faced tax increases three times those applied to the eastern branch since 1973.

Riches warned that business will start pressing to make sure costs are kept in line. "Business is finally waking up to the fact that something has got to be done," he said.

Sandman Pact To be Imposed

BURNABY (CP) — The provincial labor relations board announced Wednesday it will impose a contract settlement at three Sandman Inn hotels in the British Columbia Interior.

A three-member panel of the board ruled that first contracts will be imposed at the chain's hotels in Kelowna, Cranbrook and Revelstoke.

The panel met after Labor Minister Allan Williams asked the board to consider whether a contract should be imposed at the hotels, owned by the family of former provincial cabinet minister Phil Gaglardi who served with the Social Credit government of W. A. C. Bennett.

Three to Bench

Three appointments have been made to the B.C. bench by Justice Minister Marc Lalonde.

Mr. Justice James A. Macdonald, 62, a B.C. Supreme Court Judge, has been appointed to the Court of Appeal. He replaces Mr. Justice W.R. McIntire who was appointed to the Supreme Court of Canada last month.

William A. Esson, 49, a Vancouver lawyer, was appointed to the B.C. Supreme Court, replacing Mr. Justice Macdonald.

Kenneth D. Houghton, 54, a Kamloops lawyer, was appointed county court judge in Kootenay.

Colony MOTOR INN
THE SENSATIONAL
"DOUBLE TROUBLE"
FROM 8.30
THE NEW LOUNGE

Remand Centre Approved

VANCOUVER (CP) — Attorney-General Garde Gardom said Wednesday a remand centre will be built behind the provincial courthouse here, despite criticism the centre will lack recreational facilities.

The British Columbia Corrections Association has sent the government a letter stating the designated downtown site is not suitable.

THERMO GLASS
● Warm in Winter, Cool in Summer
● Distortion free glass
● Eliminates misting & condensation
● Reduces window heat loss by up to 50%
● Eliminates unwanted noise
● We convert all types of windows, no sash changes necessary
● Custom greenhouses
● Skylights
● Atriums
ALTEK INDUSTRIES LTD. 721-3665
FREE ESTIMATES "Dedicated Proud Craftsmen"

FORD Pinto
A BETTER IDEA FOR YOU
WE BELIEVE THIS IS VICTORIA'S BEST SMALL CAR BUY ...
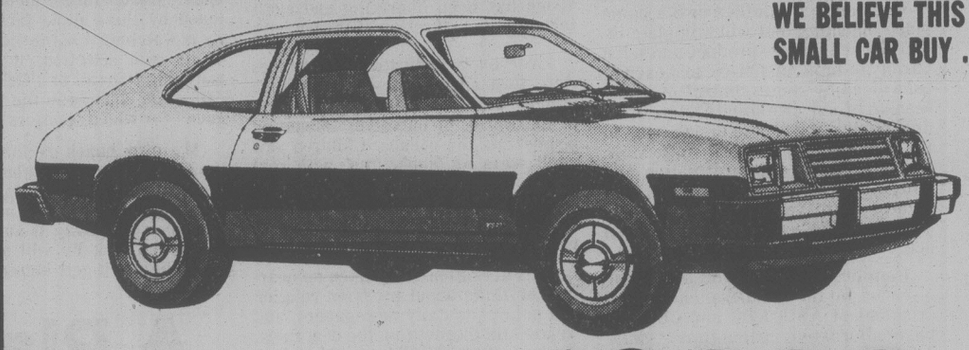
● Redesigned for 1979
● Over 2½ million Pintos sold since its introduction
● Priced well below the popular imports
● Proven reliability
● Save money, save gas
Stock #9282
Pinto Pony 2-Door 2.3 litre engine, front disc brakes, deluxe wheel covers, AM radio
SALE PRICE $3888
MEETS ALL NORTH AMERICAN FEDERAL SAFETY STANDARDS
384-1144
PETER POLLEN FORD
YATES at COOK
22

NOW'S THE TIME TO TAKE YOUR SLIDES FOR A SPIN.

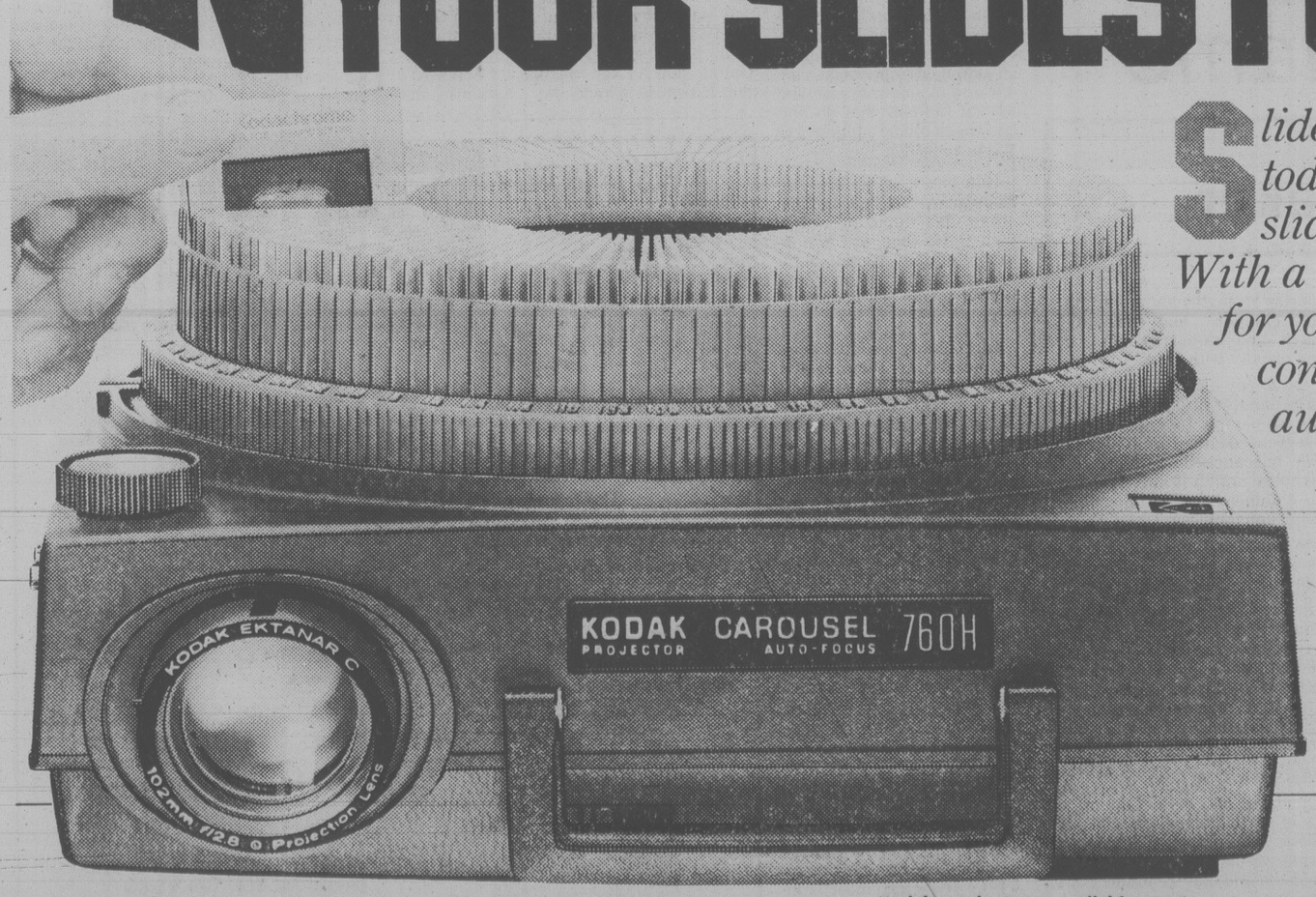

Slide into your nearest photo dealer's today and catch the Kodak Carousel slide projectors on display.
With a complete merry-go-round of features for your viewing pleasure. From remote control, forward and reverse to automatic focusing.
You owe it to yourself. When you care about the slides you take, take care to show them off in their best light.
Kodak Carousel slide projectors. So versatile, so well designed and so easy to use, they'll make your head spin.

KODAK CAROUSEL SLIDE PROJECTORS

Kodak products are available at ...

Jus-Rite PHOTOS
716 Yates Street, Victoria 384-8041
Sidney 656-6613

Island Color Labs
1006 Broad St., 386-6378

bill's photo supply
800 Goldstream Ave. 478-2712

Victoria Photo Supply,
1015 Douglas St., 385-3458

bill's photo supply
1672 Douglas St., 383-7443

Island Color Labs
615 Fort St., 384-2242

city photo centre ltd.
1227 Government St., 385-5633

Jus-Rite PHOTOS
Town & Country 383-4621
Hillside Centre 595-8111

bill's photo supply
2047 Oak Bay Ave. 592-3122

Coast to coast newspaper advertising sells the most

NR REALTY
NORTHERN PACIFIC REALTY LIMITED
309—1020 McKENZIE AVE.
18% R.R.S.P.
We can register a 1st mortgage on prime property in amounts of $10,000 or more in your R.R.S.P.
For information call
David Butterfield
479-1687 anytime

Olympic Oil Port Seeks Okay

VANCOUVER (CP) — Trans Mountain Pipe Line Ltd. has submitted to the United States federal government a proposal to build an oil port west of Port Angeles on Washington state's Olympic peninsula, Kenneth Hall, company president, said Wednesday.

Hall said the company submitted the proposal to the secretary of the interior and expects President Jimmy Carter will choose between its proposal and those submitted by other companies by the end of 1979.

Carter, he said, must consider the proposals in determining which state and federal laws prohibiting oil ports must be waived to permit an oil port in Washington state.

The port would receive about 550,000 barrels a day, 80 per cent of it from the Alaska North Slope, and the remainder from world sources, Hall said in a telephone interview.

Oil from the port would be connected by pipeline to an unbuilt Trans Mountain pipeline at Cherry Point on the Washington state mainland. From there it would be moved through British Columbia by pipeline to Edmonton.

Total expenditures in Washington state, including the port and additional pipeline, would total about $200 million.

Hall said the company also has proposed building an 840-kilometre pipeline to Edmonton at a cost of about $320 million. The pipe would be 76-centimeter in diameter.

The company already operates a 60-centimeter diameter pipeline from Vancouver to Edmonton.

Oil delivered to Edmonton, he said, would be fed into pipelines operated by such companies as Interprovincial Pipeline Ltd. and distributed to northern U.S. states.

Hall said other proposals for handling of Alaskan oil have been made by Kitimat Pipeline Corp., Northern Tier Consortium and Foothills Pipeline.

8 oz. Top Sirloin - $4.25!
Barry's family steak house
In the Red Lion on Douglas.

Public Service Canada / Fonction publique Canada
Open to both men and women

SUPERVISOR FIELD EXAMINATION PROGRAM (319-031-401)

Salary: $19,376 – $21,719
Ref. No: 78-PM-50 (4 7)
Canadian Transport Commission
Operations Branch, Air Transport Committee
Hull, Quebec

Duties
The successful candidate will: develop a program of field investigations of air carriers' records and their compliance to the Air Carrier Regulations; promote the development of proper tariff application; investigate complaints and assess air carriers' performance and practices. He/she will also provide information to carriers and to the public concerning the interpretation and application of Air Carrier Regulations, and Canadian Transport Commission General Orders.

Qualifications
Applicants must have successful completion of secondary school with experience in supervising, applying regulations and interpreting terms of contracts and reviewing company records relevant to air transportation.

Language Requirements
Knowledge of both official languages is essential. Because of the nature of this position bilingual capability is required immediately.

How to Apply
Send your application form and/or resume to
Mr. Paul Shoiry
National Capital Region Staffing Office
Public Service Commission of Canada
Ottawa, Ontario K1A OM7 (613) 995-8154
Closing Date: March 8, 1979

Please quote the applicable reference number at all times.

Nanaimo Estuary Dredging Given Go-Ahead

Dredging of a section of the Nanaimo River estuary for log bundle storage for Nanaimo area sawmills has been approved by the federal Department of Fisheries and Oceans and the Nanaimo Harbor Commission.

The area designated for deepening is one of the least biologically sensitive on the estuary, a fisheries spokesman said. The area involved comprised about five per cent (60 to 70 acres) of the total acreage.

The proposal has been approved by a federal-provincial task force examining fish habitat and log management on the estuary, he said.

Price of Coffee Percolating Down

Retail prices of coffee will continue to fall at least until late spring, according to spokesmen for B.C. wholesalers.

But the price cuts will be small.

General Foods Ltd., which makes Maxwell House, Yuban, Sanka and Brim, has cut its price by 10 cents a pound wholesale, the fifth reduction since prices peaked in mid-1977.

Other companies have made or plan similar reductions.

R.R. Gebert of Vancouver, president of Dickson's Food Services, a division of Kelly Douglas, said his company is planning a price cut of 15 cents a pound in March.

"Prices have fallen and will continue to fall, at least until spring," Gebert said.

"But the price can fall only so far and then it will stablize. The world price of coffee has declined and there continues to be some consumer resistance to the price."

He said he expected prices to level off before year's end.

Meanwhile, restaurants and coffee shops in Victoria have mainly frozen their cup prices rather than dropping them.

Some coffee shops have responded to the lower wholesale costs by reducing the price for refills or reinstating the free refill.

One Victoria restaurant manager said wages, not the wholesale price of coffee, is the major cost in serving a cup of coffee and as long as labor costs continue to rise.

ROAD FOREMAN
Required by Vancouver-located Logging Contractor for one of its coastal operations. The successful candidate will be fully responsible for a road construction and maintenance program of 8-10 miles per year. Family facilities including a school are available. Apply giving full details to:
VICTORIA PRESS
BOX 305

10¼% R.R.S.P. GUARANTEED INTEREST ANNUITY
● COMPOUNDED ANNUALLY
● GUARANTEED 5 TO 10 YEARS
● Every dollar you put in earns interest — there are no "loads," no handling or administration fees, no charges of any kind.
For Further Information Call:
Great-West Life
1204 — 1175 Douglas Street 383-7151
Or your local representative:
● Jim Brownrigg, CLU 477-7775
● George Gordon CLU 592-4136
● Maurice Butler CLU 652-2901
● Leonard Nyquist CLU 477-1049
● Charles Chan 383-5383
● Keven Stephens 382-6359
● Eric Clarke CLU 477-6501

RENOVATION WINDOWS
ALLIED GLASS
Victoria 388-5108
"Anything in Glass"

Turnkey Denies Helping

VANCOUVER (CP) — Prison guard Konstantin Pondelicek denied Wednesday that he helped in last year's aborted escape attempt from the British Columbia Penitentiary.

Pondelicek's statement in B.C. Supreme Court followed testimony Tuesday from convicted murderer Andy Bruce that the guard was to smuggle a gun into the New Westminster prison in exchange for money and cocaine.

Prosecutor Charles Norris suggested to Bruce, who is serving a life sentence, that his story about Pondelicek was a pack of lies, but the prisoner replied that the guard could take a lie-detector test.

Bruce said the escape plan called for a door to be kept open by Pondelicek, who shut it during the actual breakout. The attempt was foiled and turned into a hostage taking that lasted a week.

The testimony came at the trial of Betsy Wood, 48, and Gay Hoon, 32, both prison rights activists who were charged with public mischief and breaking a prison after the escape attempt.

GOOD TRAFFIC COUNT
GREAT Area for:
Finance Company
Travel Agency
Lawyer
Doctor or Dentist
Shops and Services
GROUND FLOOR
Up to 3150 square feet
Air conditioned, underground parking, lots of surface parking
Phone Mr. White for viewing anytime at 388-7868

Dead Skier Identified

WHISTLER (CP) — A skier killed Tuesday in an avalanche on Whistler Mountain has been identified as Douglas Norman Robertson, 22, of the Whistler area.

Police said Robertson was wearing an electronic tracking device which was working when tracking dogs and search and rescue workers found his body Wednesday.

HELICOPTER PILOT
We are looking for two Bell Jet Ranger Pilots qualified in all phases of Helicopter flying, with experience on the B.C. Coast. Excellent working conditions, salary and benefits. Permanent employment. Send resume to:
Manager
Forest Industries Flying Tankers Ltd.,
R.R. 3, Port Alberni, B.C.
V9Y 7L7
Telephone: 723-6225

ASSISTANT SECRETARY TREASURER
SCHOOL BOARD
Conscientious, career-minded accountant required to manage accounting and financial control functions of School District 85, Port Hardy (Vancouver Island North). Supervise staff of 4. School District or Municipal experience desireable but not essential. Preference given to persons in 4th year or better of C.G.A. or equivalent program. Salary in the low $20,000 range but negotiable. Resumes by February 28, 1979 to Standeven & Company, 1381 Cedar St., Campbell River, B.C. V9W 2W6.

Fact:
Good solid money management has never been more important than today.
That's why you should be looking at a Royal Trust RRSP.
At Royal Trust we will sit down and discuss 6 different ways you can work out your future financial security. We can even discuss the possibility of a loan to help you get started.
1 Guaranteed Investment Certificates
● guaranteed rate of interest
● no administration fee except on retirement, death, deregistration or transfer, a fee of 1% of proceeds applies (maximim $100)
2 Guaranteed Savings Account
● as simple as a Savings Account
● no fees to pay at any time
3 'B' Fund
● portfolio of fixed income securities, principally government and high quality corporate bonds
● objective maximum income
● low administration fee
4 'C' Fund
● portfolio of Canadian common stocks
● objective income and capital growth
● low administration fee
5 'M' Fund
● portfolio of first mortgages
● objective maximum income
● low administration fee
6 Self-Directed RRSP
● you direct your own investments
● as Trustee, we provide safe custody of assets, maintain accounting records, and file the required and Annual Information Return with the Department of National Revenue
Registered Retirement Savings Plans
Royal Trust
We do more for your money.
ALLAN MACTIER
JACK GODLONTON
DENE MEIKLE
BILL JOHNER
388-4311
1205 GOVERNMENT ST., VICTORIA, B.C.
2-23

Our R.R.S.P. Saves You Money
Our interest rate earns you money
G.I.C. * 10½% R.R.S.P.
• R.R.S.P. No Fees
• G.I.C. Certificates for a 5-year term annual interest or compound
$500 MINIMUM DEPOSIT
NORFOLK TRUST
777 FORT ST.
VICTORIA, B.C.
Phone 388-5153
Norfolk Trust
(Serving Canadians since 1916)
Member Canada Deposit Insurance Corporation
2-25

E. Harry Dugal
General Manager
Château Laurier
"Next time business brings you to Ottawa, bring yourself to the Château. It's an elegant experience."
"More than perhaps any other hotel in Canada, the Château blends in with its Ottawa surroundings. But its surroundings are not ordinary. Parliament is right next door. The National Arts Centre is across the square. And the Château is every bit as unique and grand.
We've been host to thousands of visiting dignitaries. And even more business travellers. As one of Canada's finest and most established hotels, we offer some of the best accommodation and service available in Ottawa today—and at competitive rates.
Our rooms are beautiful and spacious. Our meeting and convention rooms are the finest. We have a large swimming pool, saunas, and dining facilities that range from the cheerful L'Auberge coffee shop to the splendid Canadian Grill Supper Club. Our lounges include the intimate Cross Keys bar and the lively Cock and Lion lounge with live, contemporary entertainment.
And something that business people find important—the Château is located in the business core of the nation's capital. The airport limousine stops at the front door and we are just a five-minute ride from Ottawa Station.
So, next time business brings you to Ottawa, bring yourself to the Château and enjoy the experience."

Château Laurier, Ottawa
For instant reservations at these fine hotels, call us.
Hotel Newfoundland, St. John's
Hotel Nova Scotian, Halifax
Hotel Beauséjour, Moncton
Queen Elizabeth*, Montreal
Château Laurier, Ottawa
Hotel Fort Garry, Winnipeg
Hotel Macdonald, Edmonton
Jasper Park Lodge, Alberta
Hotel Vancouver*, Vancouver
*Administration: Hilton Canada
CN Hotels Instant Reservations Service.
Call toll-free in Canada
800-268-8136.
CN hotels

TORONTO STOCK EXCHANGE TRADING

Distributed by CP
Toronto Stock Exchange—Feb. 22
Quotations in cents unless marked $. z—Odd lot, xd—Ex-dividend, xr—Ex-rights, xw—Ex-warrants. Net change is from previous board-lot closing sale.

Stock	Sales	High and A	Low and B	1:40 p.m.	Net Ch'ge
A.G.F.M	900	315	310	310	— 5
Abacus	6000	345	335	335	—15
Aby Gln w	100	450	450	450	—10
Abitibi	37638	$18⅜	18	18⅛	+ ⅛
Abitbi 10	z85	$54⅛	54⅛	54⅛	
Acklands	2293	$15½	15⅛	15½	
Action Trd	1000	101	100	101	+ 1
Adanac M	29200	200	190	198	— 2
Afton Min	900	$18½	18	18⅜	+ ¼
Agnico E	1500	$6⅞	6¾	6⅞	
Agra Ind A	1900	$6⅞	6¾	6⅞	+ ⅛
Akaitcho	5100	95	95	95	+ 2
Albany	4500	58	58	58	— 1
Alt Energy	3155	$20¾	20½	20½	— ⅛
Alta Gas A	16665	$17⅞	17⅜	17⅜	— ½
Alta G C p	z30	$70	70	70	
Alta G 9.76	180	$27¾	27¾	27¾	
Alta G 6⅜	10025	$25⅞	25½	25½	— ⅜
Alcan	20889	$44	43⅝	43⅞	+ ¼
Algo Cent	200	$19¼	19¼	19¼	— ⅛
Algoma St	1117	$28⅜	28¼	28¼	
AStel p	600	$26¾	26¾	26¾	
All-Can B	12800	$8⅛	8	8⅛	— ⅛
Almin 4½ p	z50	$38½	38½	38½	
Alum 3rd p	540	$27½	27½	27½	
Am Bonza	7060	$24	23	23⅞	+ ⅞
Am Larder	22000	41	40	41	+ 1
Am Eagle	7800	274	262	268	— 6
Andres W A	600	$14	13⅞	13⅞	
Andres W B	300	$14	13¾	13¾	— ¼
Ang CT 265	250	$31	31	31	
Ang CT 315	200	$38	38	38	+ ½
Ang U Dev	300	365	365	365	+ 5
Aquitaine	3149	$27	27	27	
Arbor C	5400	125	120	120	
Args 260 p	130	$34½	34½	34½	+ ½
Argus B pr	300	$33½	33½	33½	+ ½
Asamera	6450	$19¾	19½	19⅝	— ⅛
Asbestos	2100	$50⅛	49¾	49¾	— ½
Asoc Porc	1000	135	135	135	+ 4
Atco A	4810	$19¾	19½	19¾	+ ⅛
Atl C Cop	1000	58	58	58	
Atlas Yk	1000	63	63	63	+ 1
Ato Hard A	1200	$11½	11⅜	11½	+ ⅜
BC Sugar A	300	$28¾	28¾	28¾	
BP Can	2725	$24¼	23¾	24	
Banister C	1300	$10⅞	10¾	10¾	
Bank BC	210	$37¾	37¾	37¾	
Bank Mtl	6233	$25¼	25⅛	25¼	+ ⅛
Bank N S	18802	$24¼	24	24⅛	— ⅜
Bk NS r	208944	34½	33	34	+ ½
Bankeno	11800	240	240	240	
B Can Nat	744	$16½	16½	16½	
Barex	7000	8½	8½	8½	
Barv Expl	2500	114	114	114	— 1
Baton B	300	$14¼	14	14¼	+ ⅜
Becker B p	300	$7⅛	7⅛	7⅛	
Belding A	200	370	370	370	+ 5
Bell Canad	10011	$64⅛	63⅞	64	
Bell A pr	z14	$63¼	63	63	
Bell C pr	200	$30	30	30	
Bell 2.28	1510	$32½	32½	32½	+ ¼
Bell 1.80	750	$23½	23⅜	23½	+ ⅛
Bell 1.96	1070	$26¾	26¾	26¾	+ ⅛
Bl Hawk	500	21	21	21	— 2
Black P A	100	$15¾	15¾	15¾	
Blakwod A	1800	$5	5	5	
Bonza O	2610	$5½	5⅜	5½	
Border C	100	340	340	340	+ 5
Bovis Cor	5500	66	66	66	
Bow Valy	6140	$25⅛	24½	24⅞	— ⅛
Bow-m pr	z20	$42	42	42	
Bralor Res	11220	$10½	10⅜	10½	+ ⅜
Bramalea	1635	$17¼	17¼	17¼	+ ⅛
Brscn A	165730	$20¾	19⅜	20½	+ 1⅛
Brscn 8½	200	$28	28	28	— ⅛
Brenda M	2251	$17⅞	17⅜	17⅞	+ ⅛
Bright A	100	$15½	15½	15½	
Brinco	15865	$8	7½	8	+ ½
BCFP	2100	$21	20¾	21	+ ⅛
BC Phone	2693	$17½	17¼	17⅜	+ ⅛
BCP 7.04 p	460	$23	23	23	
Brunswk	17970	$7⅛	7	7⅛	
Budd Auto	200	$9	9	9	— ⅛
Budd A w	100	175	175	175	— 5
C					
CC Yachts	200	295	295	295	
Cad Frv	26655	$10⅜	10¼	10¼	
Cad Frv A	3903	$10⅜	10¼	10⅜	+ ⅛
Cal Pow A	3305	$40⅞	40½	40½	— ¼
Cal P 4 p	z20	$52¾	52¾	52¾	
Cal P 4½ p	z5	$59¼	59¼	59¼	
Calvert	11000	47	47	47	+ 2
Cam Mine	2000	28½	28½	28½	— ½
Camflo	9710	$15	14¾	14¾	
C Chib A	2100	$6¾	6⅝	6⅝	— ⅛
Camp RL	6500	$40½	40	40½	+ ¼
Can Cem A	1400	$12	12	12	
CCe Cp	300	$16¼	16	16⅛	— ⅛
CDC pr B	z4	$108½	108½	108½	
Can Malt A	700	$35¾	35¼	35¼	— ¼
C Nor West	3600	$9¾	9½	9⅝	— ⅜
Can Perm	2495	$18⅛	18	18⅛	+ ⅛
CS Pete	8350	$5¼	5⅛	5⅛	
Can Trust A	1780	$25⅛	25	25	— ¼
C Trust 7¼	1345	$20⅝	20½	20⅝	+ ⅛
C Cablesv A	160	$19¾	19¾	19¾	+ ¼
C Cable w	6000	70	68	68	— 2
Can Cel	1150	$8¾	8⅝	8¾	+ ¼
C Curtis	1500	75	75	75	
C Formost	200	$7½	7½	7½	+ ⅛
C Found pr	z62	$6⅝	6⅝	6⅝	
CGE	600	$29	29	29	
CG Invest	200	$22	22	22	
C Hidrogas	4100	490	485	485	— 5
C Homestd	1966	$12¼	12¼	12¼	
C Hydro	z40	$12½	12½	12½	
CI Bk Com	12629	$28½	28¼	28¼	— ¼
CIL	z56	$22⅛	22⅛	22⅛	
CI Powr A	500	90	90	90	— 5
CLI Pete	1000	67	67	67	
C Manoir	500	$5⅞	5⅞	5⅞	
C Marconi	5650	$9¾	9⅝	9¾	+ ⅛
C Merrill	z50	$17¼	17¼	17¼	
CNat R	3600	340	330	340	
C Occidental	600	$23½	23¼	23¼	+ ¼
C Ocdntl p	200	$28	28	28	
CP Inve	1500	$25	24¾	24¾	— ⅛
CP Ltd	22980	$25⅜	25⅛	25⅜	+ ⅛
C Reserve	1534	$14¼	14⅛	14¼	+ ¼
Cdn Sup O	6816	$84	81½	81½	—2½
Cdn Tire	241	$26	26	26	
Cdn Tire A	1063	$27⅝	27½	27⅝	+ ⅜
C Utilties	100	$17¼	17¼	17¼	+ ¼
C Util 5 pr	z85	$60¼	60¼	60¼	
CU 10¼	800	$27¾	27⅝	27¾	
C Util 9.24	300	$27⅝	27½	27⅝	
CWN G 4 pr	100	$10	10	10	
CWN 5½ p	100	$13⅜	13⅜	13⅜	+ ⅛
Canbra	300	420	420	420	
Candel Oil	z50	$38⅜	38⅜	38⅜	
Canrav	12100	200	197	197	+ 2
Canron A	200	$26½	26½	26½	
Cara	4400	$10⅜	10¼	10⅜	+ ⅛
Carl OK	9335	$5¼	5⅛	5¼	
Carma A	1801	$10	9⅞	10	
Cassiar	15975	$10	10	10	
Celanese	1495	490	485	485	
Cent Pat	3500	208	205	208	+ 7
Chnclr	12200	270	265	265	— 1
Charter Ol	900	241	241	241	— 4
Chib M	2500	40	40	40	+ 2
Chieftan D	2905	$32¾	32	32⅜	— ⅛
Chieftain p	145	$122	120	122	
Chimo	7500	140	130	140	+ 10
Chrysler	575	$11⅞	11⅞	11⅞	
CHUM B	265	$12¼	12¼	12¼	
Comb Met	11000	39	38	38	— 1
Cominco	1543	$38	37½	37¾	— ¼
ComCap Tr	z1	$10½	10½	10½	
C Holiday I	150	$9⅝	9⅝	9⅝	
CHIns A p	100	$28¾	28¾	28¾	
Computel	100	$6⅞	6⅞	6⅞	+ ⅛
Conuco Ltd	2300	$5⅛	5⅛	5⅛	+ ⅛
Con Bath A	6625	$12⅞	12¾	12⅞	+ ⅛
Con Bathp	350	$19	18¾	18¾	
Con Fardy	2334	340	340	340	— 5
C Durham	10300	158	154	157	+ 2
C Morisn	2000	160	160	160	— 5
Cons Prof	1500	30	30	30	+ 3
C Rambler	2100	245	240	245	
C Rexspar	500	77	77	77	— 1
Con Textle	2000	460	450	450	—10
Con Distrb	25435	$10¼	10⅛	10¼	+ ⅛
Cons Gas	20430	$19⅛	18⅞	19	— ⅛
Con Glass	z50	$25⅞	25⅞	25⅞	
Control F	1100	$5⅛	5	5⅛	+ ⅛
Conwest	300	$6⅝	6⅝	6⅝	+ ⅛
Corby vt	500	$26	26	26	— ½
Corp Food	300	$19	19	19	— ½
Cosed	141362	$73⅛	6¾	7¼	+ ½
Costain Ltd	1000	$13⅝	13⅝	13⅝	
Courvan	750	11½	11½	11½	+ 1
Craigmt	12800	$6½	6⅜	6½	+ ⅛
Crain R L	1200	$13	12⅞	13	
Crestbrk	9450	$13	12⅞	13	+ ¾
Crwn Life	z18	$63½	63½	63½	
C Zelrba A	350	$24	24	24	+ ¼
Crush Intl	3740	$11⅜	11¼	11⅜	— ¼
Cuvier M	2000	46	45	46	+ 1
Cygnus A	z10	$8	8	8	
Cygnus B	z30	$8	8	8	
Cyprus	900	$14¼	14¼	14¼	
Czar Res	3200	$7⅛	7	7	— ⅛
D to G					
Dalmy A	z25	$8⅜	8⅝	8⅜	
Daon Dev	9675	$19	18½	19	+ ¼
Daon 8⅝ p	1800	$9½	9⅜	9⅜	
Debhld B p	z20	$68	68	68	
D Eldona	20500	125	117	125	+ 7
Denison	29839	$22¾	22⅝	22¾	+ ¼
Dicknsn	10980	$7⅞	7¼	7⅜	+ ¼
Digtech	5300	420	400	400	—20
Doman J	4800	$8⅞	8⅝	8¾	
Dome Mine	1432	$104	102½	103	— ½
Dome Pete	13635	$11⅝	11¼	11⅜	—1¾
D Bridge	1575	$31¼	31	31¼	+ ¼
D Citrs A	800	$6	6	6	+ ⅜
DExplor	5400	31	29	31	+ 2
Dofasco A	1528	$31¼	31¼	31¼	
Dom Store	3550	$18⅛	18⅛	18⅛	+ ¼
D Textile	1300	$13⅞	13⅞	13⅞	— ⅛
Domfar	700	$25¼	25¼	25¼	+ ⅛
Dunde Pal	z166	34	34	34	
Du Pont	300	$173¼	173¼	173¼	
Dynamar	2800	151	150	150	+ 3
E-L Fin	1000	$123¼	123¼	123¼	
East Mal	400	175	175	175	— 5
East Sul A	700	219	210	219	+ 4
Estn Prov	1000	$6⅞	6⅞	6⅞	— ⅛
Ego Res	12800	360	345	360	— 5
Elbm A	1200	455	450	455	
Elks Stors	1080	$73¼	73¼	73¼	
Emco	100	$8⅞	8⅞	8⅞	+ ⅛
Emco w	800	285	285	285	
EquiTrust	575	490	490	490	+15
Extndcar	2000	$6⅞	6⅝	6¾	— ¼
Extd A	300	$6⅞	6⅞	6⅞	
Extd wt	900	325	325	325	
Falcon C	32603	$8⅛	7⅞	8⅛	+ ¼
Fibrg Nik A	2604	$40½	40½	40½	+ ½
Fed Ind A	400	$5⅝	5⅝	5⅝	— ⅛
Fed Pion	400	$36	36	36	— 1
Fidelity Tr	1100	$5¼	5⅛	5⅛	
Fidelity Trp	150	$20	20	20	
Fireco SA	200	370	370	370	
F City F wt	500	350	350	350	+10
F Mar	18066	80	76	80	— 1
Foodex p	650	$8	7⅞	7⅞	— ⅛
Ford Cnda	z25	$71	71	71	
Francana	600	$9⅞	9¾	9¾	— ⅜
G M Res	1262	440	435	435	
Gaz Metr	z6	$5½	5½	5½	
G Distrb w	2250	280	275	275	— 4
GMC	864	$65⅝	65⅜	65⅝	+ ⅛
Genstar L	4238	$39⅛	38⅞	39⅛	+ ⅛
Gesco Dis	200	325	325	325	
Giant Yk	300	$13⅛	13⅛	13⅛	+ ⅜
Gibraltar	25900	$8¾	8⅝	8¾	
Gibe Rlty p	1275	$25½	25⅜	25½	+ ¼
Goldund M	5400	59	58	59	
Graft G	275	$39¼	39¼	39¼	— ¼
Granduc	19800	129	114	127	+ 7
Gt Oil Sds	600	$9¾	9¾	9¾	+ ¼
GL Forest	825	$47½	47¼	47⅜	— ⅛
GL For w	1200	$14	13⅝	14	— ¾
GN Fin	3700	205	200	205	
Gt West S	6756	375	365	370	
Grevhnd C	475	320	320	320	— 5
Greyhnd	315	$20	20	20	+ ⅜
Gulf Can	3715	$41½	40⅝	41¼	— ¾
Gulfstr	165990	52	49	51	+ 1
H to L					
HCI Hldg	100	$9½	9½	9½	— ⅛
H Group A	200	410	410	410	+10
Hardee	500	86	86	86	+ 2
Hard Crp A	600	380	380	380	
Hard Crp C	1500	390	390	390	+15
Harlequin	2145	$14¾	14⅝	14¾	
Harris J A	200	$7¼	7¼	7¼	
H Wood	4200	145	140	145	+15
Hatleigh A	1300	$6½	6⅜	6⅜	— ⅛
Hatleigh B	500	$6½	6½	6½	
Hawker A	z45	$9⅞	9⅞	9⅞	
Hayes D	15519	$10¾	10¾	10¾	
Highmont	8918	455	435	445	+10
Home A	3670	$48	47⅞	48	+ ¼
H Bramor	900	440	440	440	—10
Howdn DH	300	$11⅞	11¾	11⅞	+ ⅝
Hud Bay	690	$24	24	24	
H Bay Co	14287	$22½	22⅜	22½	+ ⅛
HBC pr	17458	$22¾	22¾	22¾	
HB Oil Gas	5450	$62	59½	62	+ ½
Husky Oil	100	$46⅛	46⅛	46⅛	+ ⅛
Hydra Ex	5020	47	47	47	— 2
Hv's Ltd	z50	350	350	350	
IAC	8375	$17⅜	17⅜	17½	— ⅛
ITL Ind	100	360	360	360	
IU Intl	17600	$13⅜	13⅛	13¼	+ ⅛
Imasco	600	$39	38⅞	39	+ ⅛
Imp Gen	1400	$21⅝	21½	21½	
Imp Oil A	20473	$27¼	27	27¼	+ ¼
Imp Oil B	497	$27⅜	27⅜	27⅜	
Inco	81145	$23⅜	23	23¼	— ⅛
Inco 7.85	100	$24⅝	24⅝	24⅝	— ⅛
Indal	950	$14	14	14	
Inland Gas	300	$11⅜	11⅜	11⅜	
Inter-City	11250	$9½	8⅞	8⅞	— ⅞
Inter C B w	500	$5⅞	5⅞	5⅞	— ⅛
IBM	z31	$365	362	362	
Int Mogul	100	$6⅛	6⅛	6⅛	+ ⅛
Int Pipe A	10100	$17⅜	17⅛	17¼	— ⅛
Ipsco	29895	$21½	21	21	— ½
Inv Grp A	z50	$12	12	12	
Iron Bay T	1100	$6¼	6¼	6¼	— ⅛
Irwin T A	1215	465	455	460	+10
ISO	17000	264	260	264	+ 6
Ivaco A	306	$14	14	14	— ¼
Ivaco 8.85	400	$51½	51½	51½	
Jannock	2950	$23½	23¼	23¼	+ ¼
Jannock 8	406	$14¾	14¾	14¾	
Jannock w	800	$13⅛	13	13⅛	
Jorex Ltd	17500	38½	37½	37½	
Joutel	5000	65	63	65	
Kaiser Re	4675	$17⅜	17⅛	17¾	— ¼
Kam Kotia	1700	455	450	455	
Kaps Trans	82600	166	151	159	+10
Keen Ind	2000	27	27	27	+ 2
Kelsey H	1900	$24¼	24	24¼	+ ¼
Kerr A A	33500	$13⅛	12⅞	13⅛	+ ⅛
K Anacon	z132	26	26	26	
Labatt A	1372	$21	20¾	20⅞	— ⅛
Labatt A p	z50	$20⅝	20⅝	20⅝	
Lacana	17200	$6⅞	6½	6¾	+ ¼
Lacana w	5850	450	415	445	+20
Laidlaw A	100	$19¾	19¾	19¾	— ⅛
LOnt Cem	1000	$5⅝	5½	5⅝	+ ⅛
L Shore	200	320	320	320	+ 5
Lasitr Km	5500	65	61	65	+ 4
Laurasia	3050	29	28	28	— 1
Lau F 1.25	100	$20	20	20	
Lau Fin p	324	$14½	14½	14½	
Leigh Inst	1200	$9	9	9	
Leons Frn	550	$15	14⅛	15	+ 1¼
Liberian	500	$8	8	8	+ ⅛
L L Lac	z74	275	270	275	
Lob Co A	500	460	460	460	—10
Lob Co B	1400	445	435	445	+ 5
Lob Co pr	z35	$28⅝	28⅝	28⅝	
Lochiel	9100	350	335	340	—10
Loeb M	200	$9½	9½	9½	
Logistec A	200	425	425	425	+ 10
Lyfton M	1000	30	30	30	+ 2
M to O					
MICC	77577	$10	9¾	10	
MICC A	100	$26¾	26¾	26¾	
MICC 8⅝	380	$25	24⅞	25	
MTS Inter	2000	43	43	43	— 1
Maclarn A	302	$18	17⅝	18	+ ⅝
Maclarn B	600	$18	18	18	+ ¼
Mclan H A	200	$20⅛	20⅛	20⅛	— ⅜
MB Ltd	32772	$22⅞	22¾	22⅞	
Madeline	11400	159	148	159	+14
Madsen	1100	95	95	95	+ 4
Magna A	3181	$14½	14½	14½	
Magna B	300	$14½	14½	14½	+ ⅛
Magnason	300	255	255	255	—10
Magnetcs	2500	181	171	171	— 4
Maislin I	800	$6½	6½	6½	
Maistc Wil	3800	305	296	305	+ 5
Maritime	488	$24½	24¼	24½	
Markel F	300	$6¼	6⅛	6⅛	— ¼
Mark Spnc	15900	$8½	8	8⅜	+ ⅜
Mass Fer	59996	$12⅜	12⅜	12½	+ ⅝
Mas F A	3905	$18½	17¾	18¼	+ ¾
Mas F B	9215	$18⅛	17½	18	+ ⅝
Matgmi A	14905	$19⅛	19	19	— ¼
Mc Intyre	2380	$32½	31¾	32½	+ ⅝
McLaghln	8910	$11	11	11	
McLghl 9 p	1600	$20¾	20½	20½	— ⅛
McLghl w	200	$6	5⅞	6	— ¼
Melcor	2900	$14⅞	14¾	14¾	— ⅛
Mentor	1900	315	310	310	— 5
Mercantil	5370	$15⅜	15⅛	15¼	
Merland E	11350	$9⅜	9¼	9½	— ⅛
Midcon	200	140	140	140	
Minri Res	3000	207	205	207	
Moffat A	200	$10⅛	10⅛	10⅛	— ⅛
Molson A	1500	$24¾	24⅝	24¾	— ¼
Molson B	z50	$22⅝	22⅝	22⅝	
Mon Inv	300	$9¾	9¾	9¾	— ¼
Monarc W	100	100	100	100	+ 5
Monenco A	2300	$12½	12¼	12½	+ ¼
Mtl Trust	1033	$20½	20½	20½	— ½
Moore	7165	$35⅛	35	35⅛	+ ⅛
Multi Acc	1800	$8	8	8	
Murphy	18325	$17¼	17⅛	17⅛	— ⅜
N B Cook	2200	294	280	280	+10
NBU Mine	7000	169	166	169	+ 2
Nat Pete	z100	75	75	75	
Nat Sea A	100	$22	22	22	
Nat Trust	1860	$22¼	22	22¼	+ ¼
Nemco	5200	320	315	315	— 5
Neomar	642	171	171	171	— 9
NB Tel	700	$22⅜	22¼	22¼	
NB Tel 1.85	189	$22	22	22	— ⅜
N Goldvue	3500	15½	15½	15½	— 1
N Kelore	2000	19	18	18	— 2
N Provid D	2500	50	50	50	
N Que Ragl	1000	173	173	173	+ 1
N York Oil	10000	275	271	271	— 4
Nfld LP A	300	$19½	19½	19½	+ ¼
Noble M	z100	95	95	95	
Nor Acme	1000	10	10	10	— ½
Noranda A	44575	$44⅛	43⅜	43⅝	— ⅜
Noranda B	z50	$43⅞	43⅞	43⅞	
Norbaska	2500	64	64	64	
Norcen	29432	$17⅞	17¾	17¾	— ⅛
Norcn 150	135	$27¾	27¾	27¾	— ¼
Normick P	2300	$7⅛	7	7⅛	+ ⅛
NC Oils	200	$12⅜	12⅜	12⅜	
Nor Ct 270p	z20	$33½	33½	33½	
Nor Tel	6055	$45	44¼	44½	— ½
N Tecm B w	450	$23¼	23	23	— ½
Northgat	1400	$6¼	6⅛	6¼	— ¼
Northld	7500	18	18	18	— 1
NS Sav 10¼	100	$23	23	23	+ ¼
Nowsco W	900	$25¾	25⅛	25⅛	— ⅜
Nu-Wst A	500	$15½	15¼	15½	
Nudlama	4000	37	36	36	— 1
Nufort Res	500	19½	19½	19½	— ½
Numac	7485	$29	28¼	28½	
OPI A	600	$20¼	20⅛	20¼	+ ¼
Oakwood P	11400	$5⅜	5⅛	5⅛	— ¼
Obrien	500	158	158	158	
Ocelot A	600	$15	15	15	
Ocelot B	5245	$14¾	14½	14⅝	+ ⅛
Okanagan	300	$11⅛	11	11	
Onaping	500	116	116	116	
Oshawa A	7075	$8⅜	8⅛	8⅛	— ⅛
P to S					
Pac Coper	5000	174	170	174	+ 6
Pac Nth G	700	460	460	460	
Pac Pete	z37	$64¾	64¾	64¾	
Page Pet	11650	$11½	11⅛	11¼	+ ⅛
Page Pet 7	3450	$16¼	15⅞	16¼	+ ⅜
Paloma P	z4	$5¼	5¼	5¼	
Pamour A	3100	$7¼	7⅛	7¼	+ ⅛
PanCan P	16618	$44	44	44	— ⅛
Paulin A	100	475	475	475	— 5
Pe Ben O	600	245	245	245	— 3
Pembina	5525	$9	8⅞	9	
Pennant	21933	180	178	180	+ 2
P Jewl A	500	$13⅞	13⅞	13⅞	
Petrofina	966	$24¼	24½	24½	— ⅞
Petrol	5100	490	480	480	— 5
Peyto Oils	1600	$9⅜	9⅛	9⅜	+ ¼
Phillips Cb	200	$8⅜	8⅜	8⅜	
Pine Point	1150	$29⅝	29½	29⅝	
Place G	9900	268	261	261	— 4
Placer	2700	$28⅜	28⅜	28⅝	+ ⅜
Pominex	1000	70	70	70	— 1
Pop Shops	2000	440	425	440	+15
Powr Corp	435	$25⅜	25	25	— ½
Prado Exp	2000	52	52	52	— 9
Precamb	20100	310	291	300	—10
Preston	1500	$20⅞	20¾	20⅞	+ ⅛
Prov B Can	z10	$16¼	16¼	16¼	
QMG Hldg	2000	102	102	102	— 2
Que Sturg	4050	170	168	168	+ 3
Que Tel B p	z25	$10¾	10¾	10¾	
Ranger	8150	$19⅛	18⅞	19⅛	+ ⅛
Rank Org	200	$5⅜	5⅜	5⅜	
Rayrock	1000	195	190	190	
Realty A	200	370	370	370	— 5
Redpath A	450	$14¼	14	14	— ¼
Redstone	20500	53	50	53	+ 1
Reed Pap A	1400	$10½	10¼	10¼	
R Sth A	2025	$8⅝	8⅜	8½	— ¼
Reichhold	1186	$10¾	10½	10½	— ¼
Reich 7¼ p	500	$14	14	14	+ ¼
Reich wt	624	$6¾	6¾	6¾	— ¼
Reitman	400	$16	16	16	
Reitman A	17500	$16¾	16¾	16¾	
Res Servic	68500	330	315	330	+15
Revelstk	200	$11¼	11	11¼	
Revnu Prp	3600	149	144	144	+ 2
Rio Algom	8615	$38½	38⅜	38½	+ ⅜
Rollitt	120	250	250	250	—15
Rolland	500	$8¾	8¾	8¾	
Roman	3300	$31½	30¾	30¾	— ⅜
Ronyx Cor	800	310	310	310	— 5
Rothm 2p	z20	$17¾	17¾	17¾	
Royal Bnk	6360	$40⅝	40½	40⅝	
Royal Tr A	200	$5⅛	5⅛	5⅛	— ⅛

GRAIN

WINNIPEG
(Quotations in metric tons.)

	Open	High	Low	Close	Tues.
Flax					
May	376.00	377.50	371.00	376.70	375.00
Jly	370.50	370.90	365.50	369.80	369.90
Oct	364.00	364.40	359.50	363.30	364.50
Rapeseed Vancouver					
Mar	341.50	341.50	337.10	340.00	341.90
Jun	339.50	339.50	334.40	337.00	339.70
Spt	330.50	330.70	328.00	328.50	332.70
Barley					
Mar	80.80	81.00	80.50	80.90	80.70
May	81.50	81.70	81.00	81.30	81.20
Jly	83.30	83.60	83.10	83.40	83.20
Oats					
Mar	86.60	86.60	86.30	86.20	86.60
May	84.10	84.20	83.80	83.90	84.20
Jly	83.20	83.20	82.80	82.90	83.20
Feed Wheat					
Mar	103.20	103.80	103.20	103.80	103.00
May	101.90	102.40	101.70	102.30	102.18
Jly	—	—	—	101.90	101.80
Rye					
May	108.10	108.60	108.10	108.20	108.00
Jly	107.00	107.50	106.80	107.50	107.00
Oct	—	—	—	107.90	107.90

CHICAGO
(Quotations in bushels.)

	Open	High	Low	Close	Ch'ge
Wheat					
Mar	3.58½	3.69	3.57¼	3.68¾	+.10¼
May	3.41¾	3.51	3.39½	3.50¾	+.09½
Jul	3.23½	3.29	3.21	3.28½	+.06¼
Corn					
Mar	2.37½	2.38¾	2.37¼	2.38½	+.00¾
May	2.48¼	2.49¼	2.47¾	2.49	+.00¾
Jul	2.54½	2.55¾	2.54	2.55¼	+.01¼
Oats					
Mar	1.39½	1.39¾	1.38¼	1.38¾	—.00¾
May	1.48¼	1.48¼	1.47	1.47¾	+.00¼
Jul	1.54	1.54½	1.53¼	1.54	+.00½
Soybeans					
Mar	7.72	7.76	7.61	7.62	—.11
May	7.88	7.92	7.76	7.79¾	—.08¾
Jul	7.95	8.01	7.85	7.88½	—.08½
Soybean Oil					
Mar		28.50	27.80	28.07	—.50
May		28.75	28.15	28.33	—.45
Jul		28.70	28.15	28.38	—.39
Soybean Meal					
Mar		203.50	199.50	201.20	—1.20
May		207.50	203.50	204.90	—.90
Jul		210.00	206.50	208.00	—.60

SAVE TAX DOLLARS
WITH A
REGISTERED RETIREMENT SAVINGS PLAN
NOW EARN
10¼%
ON YOUR TOTAL DEPOSIT
No Front End Load — No Administration Fee
North West Trust COMPANY
Call us today
1113 BLANSHARD STREET
Victoria, B.C.
Ph. 386-3534
Free Parking
Member of Canadian Deposit Insurance Corporation

Category: Taxes, Financial Planning
SUBJECT: ANNUITIES
Income Averaging, Life Annuities, Term Certain
Jim Brownrigg finds the best packages available for his clients - individuals, groups or companies.
JIM BROWNRIGG
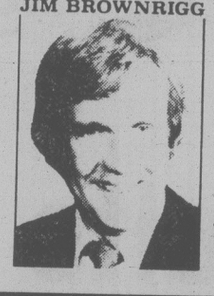
Chartered Life Underwriter
Suite 1204, 1175 Douglas St., 383-0811 and 383-7151
Associated with Great-West Life
" PROFESSIONAL ADVICE FOR PROFESSIONALS "

NEW YORK

WEDNESDAY

Alcan	36½	Inland St	35⅜
Alcoa	52⅞	IBM	306
Ald Chem	30¾	Int Harv	38⅜
Al-Chlm	31⅛	INCO	19½
Am Air	11⅞	Int Paper	—
Am Brnd	49½	ITT	28⅛
Am Bcast	37⅛	Johns-Man	23⅜
Am Can	35⅜	Kaiser Al	—
Am El P	21⅞	Kennecott	24¼
Am Motor	5¾	Kraftco	47¼
Am Tel T	—	LTV	8¼
Ampex	15¼	Litton	20¾
Asarco	18⅞	Lockheed	20½
Ashland	37⅜	McD Doug	29¾
Atl Rich	60¾	McLean	14⅛
Avco	20⅜	Merck	66⅛
Avon	48	Mer Lyn	17⅛
Bell How	15¾	Minn MM	59¼
Bendix	38	Mo Pac	49⅛
Beth St	22¼	Mobil	72⅝
Boeing	66⅜	Monsanto	48
Boise Cas	31¾	Motorola	36¼
Borden	26	NCR Corp	66¼
Borg-W	29	Natomas	48⅜
Bri My	34⅜	Newmont	24⅝
Brunswk	14	Nort Sim	15⅞
Burl Ind	17⅜	Owen Ill	19⅝
Burl Nor	39¾	Pac Gas	24⅞
Burroughs	66	Pan Am	6⅜
Caterpill	59¾	Pan El P	46
Col Bcast	52⅛	Peop G	33⅝
Celanese	42⅝	Pepsico	24½
Chase M	29	Phil El	16⅜
Chessie	28	Phil Morr	67¼
Chrysler	10	Phil Pete	32⅞
Cleve El	18¼	Pit Bowes	25
Coca-Cola	42⅝	Polaroid	50¼
Col-Palm	17¼	Proc Gam	82⅞
Comsat	40⅞	Pub Sv EG	22½
Con Frt	23	RCA	27
Con Nat G	38⅞	Repub St	26⅛
Cont-Data	32¼	Revlon	49⅞
Con Ed	24⅜	Rockwell	36⅝
Cont Oil	31⅝	Schlumberg	101½
Crown Ck	29¾	Scott Pap	17¼
Crown Zell	34⅜	Sea Cstle	26⅛
Delta Air	38½	Sears	—
Disney W	39	Seatrain	7⅜
Digital E	52⅜	Shell	32⅞
Dow Chem	26½	Singer	13⅞
du Pont	—	Sony	—
East Air	8⅛	So Cal E	27⅛
East Kod	62⅛	South Pac	28
El Paso	17	Sperry	47⅛
Exxon	51¼	Stand Cal	46¼
Fair Cam	29½	Sun Oil	44¾
Firestone	13⅜	Teledyne	114½
Ford	41½	Telex	5½
Gam Sko	25¾	Texaco	24⅝
Gen Dyn	—	Tex Gulf	24⅜
Gen El	47	TWC	15⅜
Gen Food	33⅛	Un Carb	37⅜
Gen Mot	55	Un Pac	56¼
G Tel El	28½	Un Brd	9½
Gen Tire	25¾	Un Oil	59⅜
Ga Pac	28⅜	UAL Inc	25⅞
Gillette	25⅞	U.S. Steel	24¼
Goodyear	16⅞	West Air	8⅜
Greyhound	11¾	Westghse	17⅞
Gulf Oil	23⅞	Weyerhsr	29⅞
Hilton	23⅛	Wometco	15⅜
Homestake	35⅜	Woolworth	20
Honeywell	68⅛	Xerox	57⅛
Houston	29½	Zenith	14

GULF CANADA DIRECTOR

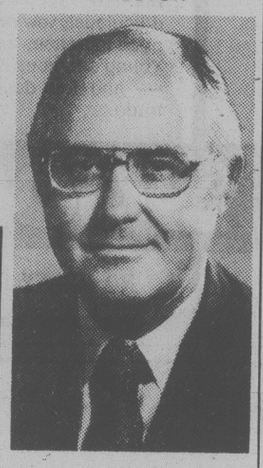

John D. Allan

The election of John D. Allan to its Board of Directors is announced by Gulf Canada Limited. He succeeds J. Peter Gordon, who resigned after serving seven years on the Board.

Mr. Allan is President and a Director of The Steel Company of Canada, Limited and is also a Director of The Royal Trust Company, Royal Trustco Limited and Rockwell International of Canada, Ltd.

***

OPTIONS

Closing prices of all traded options. Sales unit is 100 shares. P—following price indicates put option. (Trans-Canada options combine Montreal and Toronto exchanges option trading):

Options		Vol	Int	Last	Close
Abitibi	My 17½	61	705	170	$18
Abitibi	My 20	53	547	70	$18
Abitibi	Ag 15	6	23	$3⅜	$18
Abitibi	Ag 20	23	220	110	$18
Abitibi	Nv 17½	9	9	5	$2¾	$18
Abitibi	Nv 20	3	6	160	$18
Alcan	My 35	11	136	$9½	$43⅜
Alcan	My 40	13	243	$5⅜	$43⅜
Alcan	My 40 p	1	49	50	$43⅜
Alcan	My 45	18	435	190	$43⅜
Alcan	My 45 p	6	34	$2½	$43⅜
Alcan	Ag 40	10	160	$6½	$43⅜
Alcan	Ag 40 p	4	10	100	$43⅜
Alcan	Nv 45	3	17	$4¾	$43⅜
Asama	Ap 15	4	147	$5¼	$19¾
Asama	Ap 17½	64	659	$3	$19¾
Asama	Ap 17½p	7	94	40	$19¾
Asama	Ap 20	31	2101	160	$19¾
Asama	Ap 22½	22	1100	80	$19¾
Asama	Ap 25	2	694	50	$19¾
Asama	Jy 15	10	196	$6	$19¾
Asama	Jy 20	34	659	$2⅜	$19¾
Asama	Jy 20 p	5	34	$2¼	$19¾
Asama	Jy 22½	5	292	175	$19¾
Asama	Oc 20	18	234	$3⅜	$19¾
Bell Can	Ag 60	110	175	$5¾	$64
Bell Can	Ag 65	111	268	$2¼	$64
Brscn A	My 15	31	159	$4⅜	$19⅜
Brscn A	My 17½	55	1179	$2½	$19⅜
Brscn A	My 20	335	2725	115	$19⅜
Brscn A	Ag 20	99	1300	180	$19⅜
Brscn A	Nv 20	30	50	$2⅜	$19⅜
Bk Mtl	My 22½	10	341	$3¾	$25⅛
Bk Mtl	My 25	20	1467	175	$25⅛
Bk Mtl	My 27½	35	683	70	$25⅛
Bk Mtl	Ag 25	22	346	$2½	$25⅛
Bk Mtl	Ag 27½	87	832	130	$25⅛
Prov BC	Ag 17½	5	89	35	$16
CBth A	Jy 12½	13	19	150	$12¾
CBth A	Oc 12½	25	53	$2	$12¾
CP Ltd	My 25	40	664	140	$25¼
CP Ltd	My 27½	25	106	50	$25¼
CP Ltd	Ag 22½	17	149	$4⅛	$25¼
CP Ltd	Ag 27½	12	232	105	$25¼
C Ti A	Oc 30	1	3	125	$27
Denis	Ap 22½	81	154	95	$22½
Denis	Jy 20	5	34	$3⅞	$22½
Denis	Jy 22½	70	79	$2	$22½
Dom M	Ap100	1	9	$9⅜	103½
Dom M	Ap110	1	42	$5½	103½
D Pete	Ap 80	1	62	$38	114½
D Pete	Ap 85	1	23	$32	114½
D Pete	Ap 100	32	233	$18	114½
D Pete	Ap 110	28	214	$10¾	114½
D Pete	Ap 120	16	88	$5¼	114½
D Pete	Jy 75	1	30	$44	114½
D Pete	Jy 80	1	63	$39	114½
D Pete	Jy 95	1	5	$28	114½
D Pete	Jy 110	7	144	$17	114½
D Pete	Jy 120	29	37	$11½	114½
D Pete	Oc 110	2	135	$24	114½
D Pete	Oc 120	5	42	$16	114½
Gulf C	My 32½	2	6	$10	$42
Gulf C	My 35	15	57	$7¼	$42
Gulf C	My 40	20	65	$3⅛	$42
Gulf C	Ag 32½	7	26	$10½	$42
Gulf C	Ag 35	21	48	$8½	$42
Gulf C	Ag 40	45	59	$5¼	$42
Gulf C	Ag 45	10	10	150	$42
Gulf C	Nv 45	2	2	$2½	$42
Gnstar	Ap 40	51	150	125	$39
Gnstar	Jy 40	5	9	$2¼	$39
Gnstar	Oc 40	3	11	$2⅝	$39
Ho OA	Ap 45	2	179	$3⅜	$47¾
Ho OA	Ap 50	2	2	140	$47¾
Ho OA	Jy 45	3	25	$47⅜	$47¾
Husky	Ap 45	1	214	$2¾	$46
Husky	Jy 50	3	103	$2	$46
IOil A	My 20	2	166	$7½	$27
IOil A	My 22½	7	446	$5¼	$27
IOil A	My 25	34	745	$3	$27
IOil A	My 27½	47	647	150	$27
IOil A	Ag 25	25	281	$3⅞	$27
IOil A	Ag 27½	18	340	$2¼	$27
IOil A	Nv 25	4	6	$4⅝	$27
IOil A	Nv 27½	20	20	$2⅞	$27
IPipe A	My 17½	10	194	80	$17⅜
IPipe A	Ag 17½	15	169	100	$17⅜
IPipe A	Nv 17½	10	10	140	$17⅜
MB Ltd	My 20	3	166	$3⅜	$22⅞
MB Ltd	My 22½	38	232	135	$22⅞
MB Ltd	My 25	35	942	50	$22⅞
MB Ltd	Ag 22½	11	43	$2	$22⅞
MB Ltd	Ag 25	9	157	95	$22⅞
Moore	My 32½	10	59	$3⅜	$35
Moore	My 35	9	177	150	$35
Moore	Ag 32½	5	31	$4	$35
Moore	Ag 40	3	26	70	$35
Moore	Nv 35	3	3	$3⅛	$35
Mas F	My 10	3	325	$2¼	$11⅞
Mas F	My 12½	2	472	80	$11⅞
Mas F	My 15	1	253	20	$11⅞
Inco	My 17½	5	235	$6	$23⅜
Inco	My 20	69	724	$3¾	$23⅜
Inco	My 22½	125	1153	175	$23⅜
Inco	Ag 17½	5	434	$6⅜	$23⅜
Inco	Ag 20	35	430	$4¾	$23⅜
Inco	Ag 22½	41	428	$2⅝	$23⅜
Inco	Nv 22½	48	95	$3⅜	$23⅜
Norcn	My 15	70	513	$3⅛	$17⅞
Norcn	My 17½	182	2930	115	$17⅞
Norcn	My 20	127	2121	50	$17⅞
Norcn	Ag 15	10	206	$3¾	$17⅞
Norcn	Ag 17½	35	1392	185	$17⅞
Norcn	Ag 17½p	5	15	100	$17⅞
Norcn	Ag 20	51	902	95	$17⅞
Norcn	Nv 15	1	8	$4	$17⅞
Norcn	Nv 17½	10	16	$2½	$17⅞
Norcn	Nv 20	3	68	140	$17⅞
Noran A	My 32½	2	47	$11⅞	$44
Noran A	My 40	28	374	$5	$44
Noran A	My 45	109	221	$2	$44
Noran A	Ag 40	15	180	$6½	$44
Noran A	Ag 45	30	168	$3⅜	$44
Noran A	Nv 45	14	16	$4¼	$44
Nor Tel	Ap 35	3	20	$10	$45
Nor Tel	Ap 40	56	133	$5	$45
Nor Tel	Ap 45	17	24	150	$45
Nor Tel	Jy 35	1	15	$10½	$45
Nor Tel	Jy 40	2	15	$5½	$45
Nor Tel	Oc 40	3	4	$6½	$45
Roy Bk	Ap 40	48	175	$2⅜	$40⅝
Roy Bk	Jy 35	7	73	$7	$40⅝
Roy Bk	Jy 45	6	156	100	$40⅝
Roy Bk	Oc 40	7	53	$4½	$40⅝
Roy Bk	Oc 45	10	69	150	$40⅝
Shell C	My 17½	20	272	95	$17⅛
Shell C	Ag 17½	8	160	150	$17⅛
Stlco A	My 25	1	108	$4¾	$28⅞
Stlco A	My 27½	2	342	$2½	$28⅞
Stlco A	My 30	3	336	105	$28⅞
Stlco A	Ag 27½	4	185	$3¼	$28⅞
Stlco A	Ag 30	7	168	185	$28⅞
Stlco A	Nv 27½	3	7	$3⅞	$28⅞
Stlco A	Nv 30	1	1	$2½	$28⅞
Total P	Ap 20	15	688	$2	$20½
Total P	Ap 20 p	12	50	100	$20½
Total P	Jy 17½	14	114	$5	$20½
Total P	Jy 20	3	449	$3	$20½
Total P	Jy 20 p	20	25	160	$20½
Total P	Jy 22½	34	77	175	$20½
Total P	Oc 20	5	95	$4	$20½
Total P	Oc 22½	20	35	$2¾	$20½
TrC PL	My 17½	1	340	160	$18⅝
TrC PL	My 20	7	291	45	$18⅝
TrC PL	Ag 17½	2	113	$2	$18⅝
Segrm	Ap 32½	1	81	$4	$35¾
Segrm	Ap 35	12	82	$2	$35¾
Segrm	Jy 40	1	14	85	$35¾

Total volume 3680.
Total open interest 52650.

WANTED
Deluxe Condominium
James Bay or Beacon Hill area, 2 bedrooms with view. Buyer flying in from East this week. Opportunity for quick, easy sale. Possession date negotiable.
Call IAN McGREGOR
652-4668 386-3585
VICTORIA REALTY

MUTUAL FUNDS

TORONTO (CP)—Recent prices of investment funds supplied by The Investment Funds Institute of Canada Wednesday. They are the net asset value per share or unit (NAVPS) last circulated by the fund in accordance with its pricing practice as contained in the prospectus of the fund. n—no sales charge, x—U.S. Fund, y—delayed NAVPS, xd—ex-dividend.

Institute Members	
AGF Group	
Amer Grth	5.66
Cdn Gs Egy	23.56
Cdn Sec Gth	7.74
Cdn Trusteed	4.50
Corp Invest	6.72
Corp Inv Stk	7.85
Gwth Equity	12.08
Japan	15.46
nMoney Mkt	10.00
Special	5.60
All Canadian Grp	
Compound	7.32
Dividend	7.95
Northn Egy	4.87
Revenue Gth	4.30
4000	4.90
Bolton Tremblay	
Cda Cumul	8.67
Internatnl	8.78
Pid Resourc	6.90
Taurus	9.24
Calvin Bullock Gr	
Acrofund	1.63
Banner Fund	5.03
xdCIF	5.10
Cambridge Group	
Intl Energy	2.99
Intl Growth	5.10
Intl Income	3.83
Nat Res Gth	5.04
Univest	6.30
Growth	7.85
Ciag Inv Group	
ynCo-opera	12.06
ynLdmk GF	13.38
Confed Group	
Dolphin Eqty	6.24
yDolphin Inc	5.01
Cundill Value	6.68
Eaton-Bay Group	
Commwth	20.01
Dividend	5.12
Growth	13.43
Income	4.37
Internatnl	13.29
Leverage	6.15
Venture	6.03
Viking	6.26
Guaranty Trust Gr	
ynInv Equity	9.18
ynInv Income	4.18
ynMortgage	9.95
Guardian Group	
yEnterprise	1.16
yGIS Comp	14.03
yGIS Income	3.94
yGwth Fnd	13.75
yNorth Amer	5.51
yMutual Acu	6.15
yMutual Inc	5.90
Sec Income	9.55
World Equity	5.75
Investors Group	
yDividend	7.86
yGrowth	13.11
yInternatnl	7.15
yJapan	14.60
yMortgage	4.87
yMutual	6.07
yProvidt Stk	6.44
yRetiremnt	7.27
Pret et Revenu Gr	
American	11.64
Canadian	8.24
Fonds H	4.92
Retraite	8.44
Principal Gr	
yCollective	9.11
yGrowth	6.19
yVenture	4.89
yBond	3.05
Prudential Gr	
Growth	7.45
Income	5.14
ySask Dev Fnd	5.18
Savings Invest Gr	
American	11.64
Canadian	8.24
H Fund	4.92
Retiremnt	8.44
Scotiafund Gr	
Scotiafund	1.16
Scotiafd Mtg	1.00
Temple Gth	19.76
United Bond Share	
RoyFund	8.40
RoyFnd Inc	4.91
Universal Group	
Equity	12.28
Income	4.90
Internatnl	5.46
Resource	5.82
Non-Members	
yAltamira Fd	6.50
Assoc Inv	7.18
yBeaubran	5.08
CSA Mgmt Gr	
Goldfund	5.38
Goldtrust	3.09
Canagex Gr	
yBond	9.42
Fund	12.75
Internatnl	9.41
yMortgage	10.13
Capital Grth	14.37
xChase	6.48
ynComCp Mtg	9.88
Desjardins Gr	
yCanadian	9.46
yHypotheq	4.31
yInternatnl	10.07
yObligatns	5.04
Quebec	4.92
nySpec	6.98
Dixon Krog Gr	
Dixon, Krog	9.21
Heritage	2.78
Vanguard	8.11
yDomin Comp	9.98
yDomin Equit	11.27
Dreyfus Group	
xInc	11.77
xInternatnl	15.98
ynDynamic	11.92
nExecutv Can	8.48
nExecutv Intl	1.50
xFid Trend	23.12
nFst Cdn Mtg	10.31
Fiscon Fund	6.03
nHarvard	9.57
Industrial Gr	
Indust Amer	2.92
Indust Div	7.02
Indust Eq	8.62
Indust Gth	5.60
Indust Incm	10.23
Indust Pens	32.09
Keystone Gr	
Cus K-2	5.11
Cus S-1	17.67
Cus S-4	4.97
Polaris	3.31
xLex Rsrch	14.08
xManhatn	2.64
yMaritime Eq	3.04
Marlborough	6.97
nNatrusco	16.58
ynNA Trst BT	9.86
NW Group	
Canadian Equity	5.98
	9.96
xOne Wm St	14.59
xOppenhmr	6.12
Pemberton Gr	
nPacific Div	6.88
nPacific Ret	5.07
nPacific US	5.22
PHN Group	
yBond	10.62
yCanadian	10.81
yDiv Income Fund	10.82 16.07
yPooled	34.77
nyRRSP	16.44
PMF Managmnt	
nPension Mu	8.03
nXanadu Fd	5.50
nPutnam	10.59
Sterling Group	
Equity	7.63
yMortgage	5.00
xTech	8.41
yTradex	15.64
Trans Canada Gr	
A	5.88
B	60.25
C	11.63
United Group	
yAccumula	4.78
yAccumula R	6.11
yAmerican	1.79
yCont Mortg	5.10
yHorizon	3.41
ySecurity	4.59
yVenture	3.46
yVenture Ret	6.51
Western Grth	5.76

Commodities

Silver, New York (per 100 oz.)

	Open	High	Low	Close	Ch'ge.
Feb	794.50	794.50	793.00	785.30	+6.70
Mar	796.00	804.00	775.00	786.00	+2.00
Apr	800.00	808.10	786.00	790.80	+2.70

Copper, New York (per 100 lbs.)

Mar	90.50	91.40	89.20	89.70	
Apr	91.00	91.00	90.70	90.40	
May	91.50	92.50	90.50	91.05	+0.15

Lumber, Chicago (per 1,000 bf.)

Mar	246.30	248.70	241.50	241.90	—4.70
May	231.50	233.90	228.00	228.70	—2.90
Jul	223.50	225.00	220.00	220.50	—2.50

Plywood, Chicago (per 1,000 sq. ft.)

Mar	215.50	215.50	212.00	212.10	—2.20
May	218.00	218.50	214.70	214.90	—2.30
Jul	217.50	217.50	215.10	215.10	—1.60

Porkbellies, Chicago (per 100 lbs.)

Feb	69.65	71.05	69.60	70.87	+1.77
Mar	68.60	70.10	68.50	69.67	+1.25
May	69.60	70.95	69.60	70.55	+.95

Gold, Chicago (per oz.)

Mar	250.80	252.50	249.00	250.30	—1.00
Jun	257.00	259.90	255.80	257.20	—1.20
Sep	264.50	266.80	262.70	264.50	— .80

Gold, Winnipeg (per oz.)

	Open	High	Low	Close	Tues.
Ap79	254.00	254.50	251.50	252.20a	253.70a
Jl79	260.50	260.50	258.60a	258.60a	260.60a
Oc79	—	—	—	265.60a	267.00b

ALBERTA

Complete tabulation of Wednesday transactions. Quotations in cents unless marked $. Net change is from previous board-lot closing sale.

Stock	Sales	High	Low	Close	Ch'ge
Abacus pfd	250	$67	67	67	
Acroll	295	100	100	100	
Amer Chrm	6000	154	148	154	+14
Ashiu	5000	70	70	70	
Amalt	500	35	35	35	
Allerton	5000	100	100	100	
Barons	13000	20	17½	17½	+ ½
Bashaw	36850	42	38	39	—3
Bearcat	1700	410	405	405	+5
Beaufort A	300	$20½	19½	20½	+1½
Beaufort pfd	2500	$7	7	7	
Cairn	400	$6½	6½	6½	— ½
Cal West	10000	30	30	30	
Can Obas	1000	375	375	375	
Cinnibar	2500	75	75	75	
Clearport	3900	320	315	320	+10
Commercl	2200	75	75	75	—1
Concept	400	400	390	390	—10
Conventur	5900	$8½	8½	8½	
Cultus Pac	16000	53	51	53	
Duke	3500	25	24	25	
Flin Flon	500	65	65	65	—5
Gold Lake	3000	185	180	185	+5
Highfield	601	290	290	290	
Kelvin	1000	480	475	475	—15
Kinfla	500	52	52	52	—3
Madison	2000	55	55	55	
Mid East	4500	28	28	28	+3
Missi	4900	194	185	185	—5
New Domin	1700	500	495	495	+5
New Gatewy	100	198	198	198	—2
New Pass	1000	120	120	120	
Nimrod	11200	119	108	117	+7
Nomrod wts	3000	50	50	50	+10
North Cont	14000	7½	7	7	— ½
Norminco	7500	87	81	87	+2
Northrim	500	45	45	45	—5
Northland	5100	$11¾	11⅜	11¾	+ ¼
Omega	5300	325	320	325	
Orbit	550	$5¾	5½	5¾	— ¼
Paramnt	10550	470	440	465	+15
Parkland	1000	200	200	200	—10
Penstar	5100	53	50	50	—2
Peregrine	5000	119	115	119	
Petromns	600	25	25	25	—3
Radial	3000	22	21	22	+2
Ranchmns	3150	330	325	330	
Rangeco	900	$7	6⅞	6⅞	— ⅛
Rio Alto	2100	220	210	210	—8
Seagull	6016	$5½	5½	5½	
Strand	7800	280	275	275	—5
Troy	23757	$5⅜	5¼	5½	
Turbo wts	3500	$6½	6⅜	6½	+ ⅛
Universl Ex	2500	270	270	270	+5
XRG	3540	$8	7¾	8	
Zephyr	1400	475	475	475	+10

Total sales: 264,109.

TORONTO MOST ACTIVE

WEDNESDAY

ACTIVE STOCKS

Stock	Sales	High	Low	Close	Ch'ge
Ico	134243	$23⅜	22⅜	23⅜	+ ⅜
Resourc S	121400	315	287	315	+31
All-Can B	86300	$8½	7	8¼	+1⅛
Brascan A	67951	$19⅜	19⅛	19⅜	+ ¼
Bank Mont	65436	$25⅜	25	25⅛	+ ⅛
Mines and oils					
Gulfstrm	151000	53	46	50	+4
Adanac Mn	85185	212	183	200	+20
Denison M	56174	$22⅜	22⅛	22½	+ ½
Jorex	52000	38½	37½	37½	— ½
Gibraltar	46725	$8¾	8½	8¾	+ ¼
Ulster Pet	202061	281	263	267	—10
TrCan Rs	129140	253	231	245	+3
Spooner M	80500	65	62	63	+3

BOX SCORE

	Wed.	Tues.
Issues traded	707	674
Advances	260	275
Declines	194

Limited Luxury Lottery Considered by Ottawa

Continued from page 1

nesday in a report tabled in the Commons.

Ontario and Quebec will pay $5.1 million and Ottawa the remainder of the $13.1 million it will cost to terminate contracts for the $1-a-ticket Loto Select the federal government jettisoned last summer, the report said.

Ontario Conservative Perrin Beatty said Campagnolo should resign because of the waste. New Democrat Stuart Leggatt (New Westminster) said the auditor-general should investigate the squandering of public funds by the minister.

Campagnolo said termination of Loto Select was the price the federal government had to pay to get the provinces to stop demanding Ottawa leave the profitable lottery business altogether.

In return for abandoning Loto Select, Ottawa got sole access to the $10-a-ticket lottery game in an agreement reached with the provinces last October.

Campagnolo said previously it would cost $2 million to $3 million to terminate $61 million worth of contracts for computer equipment, office space, telephone lines and automatic letter addressing machines ordered for Loto Select, which never came into operation.

The minister told reporters if "there had been any way to avoid the $13 million expenditure, I would have done so." But Ottawa had to initiate Loto Select last summer to get the provinces to agree to a lottery truce.

Beatty, member for the southern Ontario riding of Wellington-Grey-Dufferin-Waterloo, said Campagnolo "is the only minister to have ever bragged about wasting $8 million." Campagnolo replied she is "probably the first cabinet minister ever to make profits like $200 million."

Leggatt said the auditor-general should study "the financial calamity surrounding Loto Select." It appeared Campagnolo allowed millions to be wasted after deciding to abandon Loto Select.

A bill on the Commons order paper would keep Loto Canada going after it is to expire at the end of the year. But starting in 1980, it would provide about $40 million each for culture and amateur sports. Most of its profits now go to the Olympic deficit and the provinces.

Campagnolo said a federal-provincial conference was called in September, 1977, for discussions about lotteries but it was never held because British Columbia backed out at the last moment.

SC Head Resigns

OTTAWA (CP) — Social Credit Leader Lorne Reznowski announced today he has accepted the advice of Quebec members of the party to resign.

The 50—year-old Winnipeg English literature professor said he also felt obliged to resign so he could finish his doctoral thesis in medieval literature.

600 Missiles Face Europe

LONDON (AP) — The Soviet Union has aimed at Europe at least 600 mobile missiles with 360,000 times the force of the atomic bomb the United States dropped on Hiroshima, NATO Secretary-General Joseph Luns said today.

He said the SS-20 missiles are each equipped with three separate warheads with three separate targets and are capable of reaching everywhere in Europe, but that the Russians are not believed planning to attack.

BCRIC Earnings Put At More Than $15M

VANCOUVER (CP) — The president of the government-owned British Columbia Resources Investment Corp. said Wednesday the corporation will probably register net earnings of more than $15 million in its first 10 months of operations.

David Helliwell made the prediction in a speech to the local branch of the Canadian Institute of Mining and Metallurgy.

The B.C. government announced last year that it will give away five free shares from the corporation's total holding of 15 million shares to every eligible resident of the province this summer.

The corporation now holds investments in pulp, lumber and natural gas pipeline concerns and has a licence to explore for gas and oil on 2.3 million acres of land in northeastern B.C.

ROUTER BITS SHEET METAL SCREWS POWER TOOLS

WOOD SCREWS CONCRETE PATCHING AIR NAILERS

HAND TOOLS HOLESAWS TOOL RENTALS NUTS & BOLTS

AMMO

AMMO-POWER TOOL

Division of Inchcape Canada Limited

602 John St. 388-4257

Introduces

OPEN HOUSE SPECIAL SALES

Fri. Feb. 23, 1979 7:30 a.m. to 9:00 p.m.

Sat. Feb. 24, 1979 — 8:30 a.m. to 5:30 p.m.

Here are just some of the specials, with up to 30% off on:

	VALUE	SPECIAL
HEAVY DUTY SKIL ®ANGLE GRINDERS	$227.35	$159.15
HEAVY DUTY SKIL ®CIRCULAR SAWS 8¼"	$151.20	$109.00
HEAVY DUTY (MILWAUKEE) ⅜" DRILLS	$164.00	$147.50
HEAVY DUTY Black & Decker® ANGLE GRINDER	$199.00	$109.00
HEAVY DUTY 6" BENCH GRINDERS	$110.00	$93.50
SKIL ®BALL BEARING ½" DRILL TSC REV.	$68.60	$51.45

PLUS

A SUPER SPECIAL — with the purchase of a 3417 Mitre Box VALUE $329.00 SPECIAL PRICE $296.00 you will receive at no extra cost a Model #79006-04 Black & Decker® Workmate (Value of $54.99)

Many other specials on Rockwell Stationary Equipment and other Industrial Supplies.

Limited Quantities Only Please Call for Directions 388-4257

CONCRETE FASTENERS HSS BITS ABRASIVES

the sound approach to quality

KENWOOD

This is a super buy on a super receiver! This Kenwood 4070 boasts a full 40 watts RMS per channel (our tests show up to 57 watts per side is not unusual) and distortion guaranteed less than 0.1% maximum. Our lab tests show typical distortion figures are more like 0.04% with some as low as 0.01%!

But hurry! We have only a few left at this ridiculously low price. (We bought them 3 price increases ago!) Naturally, you'll get Young's famous 7 year written guarantee — and top dollar for your old set in trade.

$399.95

YOUNG'S 784 FORT near Blanshard

NO MONEY DOWN — UP TO 3 YRS. TO PAY (O.A.C.)

2-22

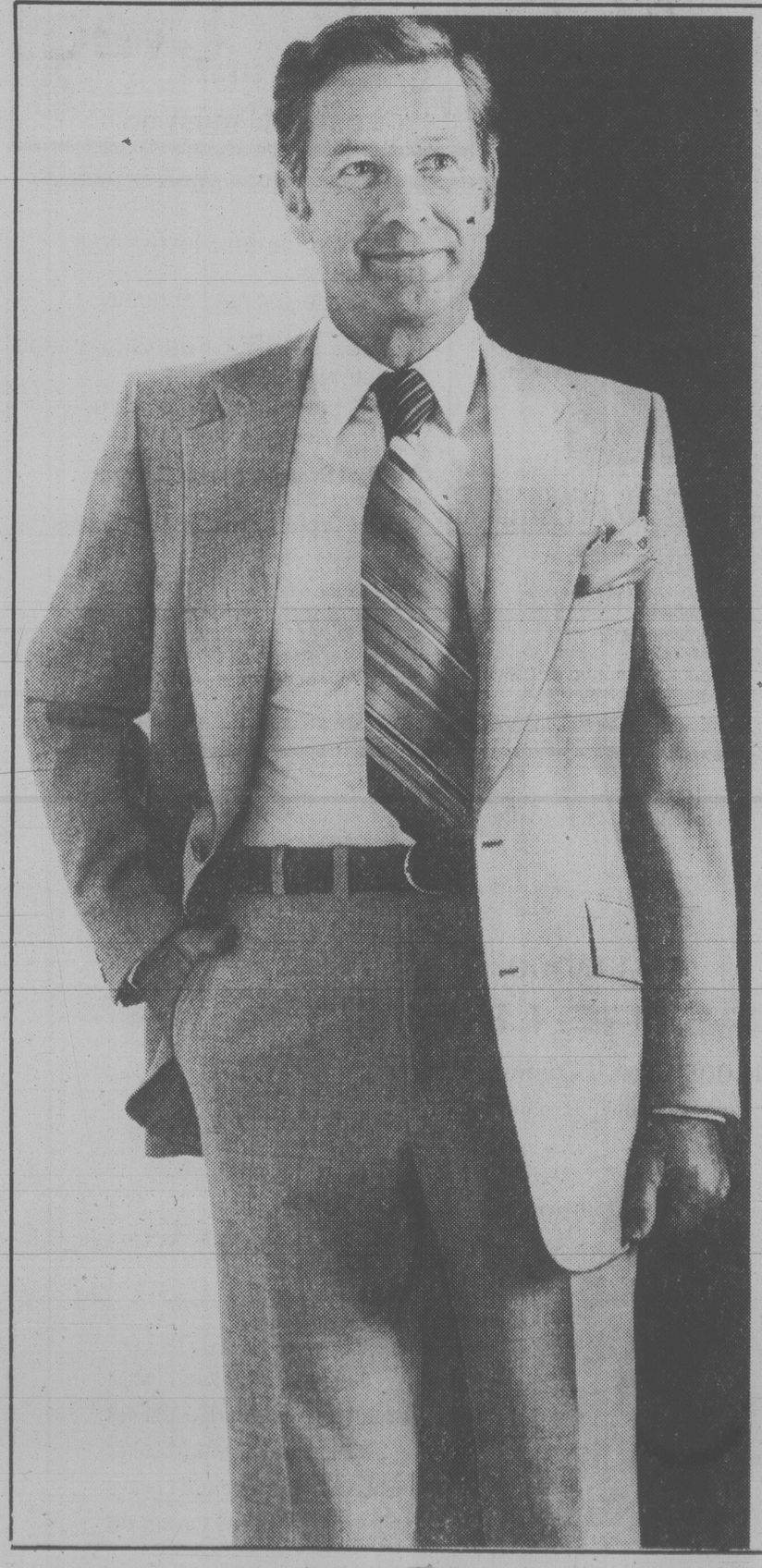

open 'til 9 p.m. tonight

the Bay

SALE

Men's 2-Piece Suits

A new suit for spring at a special low price. All-wool, two piece suit features single breasted, fully lined jacket with centre vent. Neat patterns and checks in grey, brown or blue. Sizes 38 to 46 regular plus some talls. Alterations extra.

Men's Suits, Main Floor

Regular $155 and $160

Sale $119

Harris Slacks

Regular 25.95

Sale, pair

19.99

Treat yourself to comfort, convenience, and savings. Proportioned fit Harris slacks in casual western style with 2 front and 2 back pockets and pre-finished bottoms. Non-static, 100% Dacron polyester in grey, black, navy, brown or beige. Waist sizes 33 to 42.

Men's Pants, Main Floor

Viyella Shirts

Regular $33 and $35

On Sale Friday

23.99

A sellout last time offered, so be sure to shop early Friday for best choice of these warm and good looking Viyella shirts. Long sleeve style of 55% wool/45% cotton in assorted colour checks and plains. Not all sizes S, M, L. in all colours and styles. Don't miss out on the special low price in effect 9:30 a.m. Friday.

Men's Sport Shirts, Main Floor

Prices in effect till Saturday, Feb. 24 while quantities last.

30% off 10k and 14k Gold Earrings now through Saturday, Jewellery, main.

Hudson's Bay Company

MYSTERY MISSIONS
CFAX 1070
THE VICTORIA AIRFORCE

SECOND FRONT PAGE

VICTORIA, BRITISH COLUMBIA, THURSDAY, FEBRUARY 22, 1979, PAGE 11

INFLATION FIGHTER SAVINGS
NOW AT
LUMBERWORLD
3955 QUADRA ● 479-7151

Eight-man team of consultants and their families are heading for the wilds of East Africa for two years to spend Canadian money improving the scattered water systems

Off to Kenya . . . It'll Be a Mind-Boggler

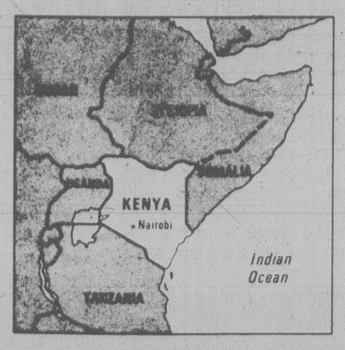

By AB KENT
Times Staff

A Victoria consulting team is off to Kenya on a two-year, $2.75 million trek to improve that nation's water systems and supply.

The team, headed by Duncan Pennington, of Ker, Priestman and Associates Ltd., will do it the hard way, often miles from civilization in the outback of East Africa.

It includes eight experts commissioned to improve rural water supplies in the western part of the country.

Pennington expects the obstacles and inconveniences to be mind-boggling — even taking inventory of existing systems will be a test of endurance and ingenuity in a hilly terrain which lacks transportation and communication facilities and has few roads.

The Victoria consulting firm, of which 52-year-old Pennington is a principal, is believed to be the first engineering group ever to be awarded a contract of this kind by the Canadian International Development Agency.

What it means is that a total of 28 people, including wives and other dependents, from Vancouver Island — mostly Victorians — and the Lower Mainland will be living a hop-skip from the Equator until early in 1981.

Pennington's job, besides heading the team of Canadians whose salaries over the two years will cost about $1.75 million, will be to portion out $1 million in federal funds for hardware in Kenya for upgrading hundreds of water systems scattered throughout an area two-thirds the size of V.I.

The object of the exercise is to strengthen the ability of Kenya's ministry of water development to manage the many systems inherited from local governments, schools, missions and private sources, some of them 50 years old.

Pennington said the job will be largely rehabilitation.

"We will be repairing things, putting them back in shape and we will be training Kenyan staff to maintain and operate them," he said.

"We're going out there with our sleeves rolled up, making on the spot repairs where possible."

Two members of the party are water chemists, for whom a major concern will be water quality and public health.

"We're not talking about North American standards. That's impossible where waste disposal and cattle grazing is allowed in the watercourses. But chlorination will be an improvement," Penningtin says.

"We're not going to change Africa in two years. We're not whiz kids.

"For every dollar spent we hope to leave behind 25 cents of value. We're not there to solve all their problems magically in two years, just to improve it."

Pennington said access will be difficult in most of the territory. The chief method of travel is by foot or cycling over dirt tracks although there will be eight Land Rovers at the disposal of engineers, who will keep in touch by radio.

Where appropriate, new technology will be introduced to replace the old. For example, wind-powered pumps might be used, or deep drilling used to tap major groundwater sources.

Pennington will wear many hats simultaneously. For other members of the party he will be consul, counsellor, chief administrator, treasurer, paymaster, trouble-shooter and co-ordinator as well as technical chief.

He will also delegate duties on behalf of his little community, giving one man responsibility for housing problems, another transportation, someone else recreational activities.

The group's average age is relatively high — 40 years — but all are experts in their field.

Pennington, for instance, was with the B.C. water rights branch 12 years before going into consulting practice.

Headquarters for half the party will be at an office supplied by the Kenya government at the city of Kisumu on Lake Victoria, 10 minutes south of the Equator. The others will be stationed at Kakamega, a much smaller town just north of the Equator.

Pennington has been to Kenya twice, the last time for a reconnaissance during October. Two of the party have left and will arrive in Kenya March 2. They are communications adviser Mike Broemeling, a UVic sociologist who has worked in Kenya before, and North Vancouver radio man John R. Morgan.

Pennington is leaving here March 7 for arrival March 17, and the balance of the group leaves the week following.

John McKay photo

Obstacles and tests of endurance ahead for Pennington

Murphy Started Block Rolling

Bill Murphy's 1892 classic turns heads daily in Fairfield

A house built in 1892 headed the list Wednesday when the Hallmark Society made its heritage preservation awards for 1978.

The award for preservation of residential property went to Bill Murphy for work on his home at 1012 Richardson.

Society president Tom Mayne praised Murphy because he said the restoration had started a trend on the block.

"Your restoration of this house has not only saved an interesting building in the Victorian Eclectic Queen Anne style but has also served to inspire your neighbors to restore their houses," said Mayne. "One man's effort in preserving his property has grown into an area restoration preserving a streetscape."

Two awards were made for the restoration and conversion of heritage buildings to commercial uses.

Fred Oldfield and Robin Thompson won awards for work they did in converting a rustic log home at 2328 Harbor Road, Sidney, into a restaurant.

The log house was built in 1926 for Walter Cameron Nichol, a former publisher of *The Province* and lieutenant-governor of B.C.

Mayne said Oldfield and Thompson had completed the conversion without destroying the building's character.

Town and Country Realty Ltd. was given an award for converting Beacon Hill School into residential use.

Mayne said the conversion had been carried out with imagination and showed that James Bay need not be "a wasteland of sterile concrete high-rises."

Mayne also commended real estate developer Charles van Veen for work in restoring Dodd House in Saanich, and praised Society member Thomas Palfrey for his efforts in publicizing the heritage preservation campaign.

School Files Open

Students have the right to examine their own files and request detrimental information be destroyed after they leave school, Greater Victoria school board decided Tuesday.

The board also decided a student's permanent record card will be reviewed each year to make sure it contains only relevant and up-to-date information.

The new regulations will give students and parents access to files containing medical information, aptitude scores, teacher and counsellor assessments.

Two years after leaving school, or upon reaching 21, personal data in each student's file will automatically be destroyed and basic information, such as school enrolment and leaving dates, microfilmed.

When students leave school they can request all files be destroyed immediately.

The policy change was first proposed by Trustee John Young last year. Young said the records should not be used without students' permission and that principals and teachers should be restricted from handing out information which could jeopardize students' chances of getting jobs or furthering their education.

The new regulations prevent the release of student records unless the student requests it.

Strike Vote Set At Quadra Steel

Employees of Quadra Steel Ltd. in Esquimalt and Nanaimo will take a strike vote Tuesday to back up contract demands.

Mediator Fred Geddes is still involved in the dispute but he is expected to be asked to withdraw if the 22 workers vote to walk off the job.

There are three unions involved — the boilermakers, operating engineers and office workers. The employees' contracts expired Sept. 14, 1978.

Neil Hindle, business agent for the boilermakers union, said today the company has offered two five-per-cent increases and one four-per-cent boost in a 28½-month contract. The company also wants to remove the cost-of-living allowance clause, he said.

The unions initially asked for six per cent in each year of a two-year agreement but later changed that to nine per cent in one year.

Quadra Steel, which supplies sheet and shaped steel for shipbuilding, tanks and pressure vessels, is owned by Drummond, McCall & Co. Ltd. of Quebec, a metal processing and marketing firm.

Hindle accused the company of being anti-union and not only tight-fisted in its wage proposal but retrogressive in its efforts to remove benefits already won by the workers.

"We are not prepared to march back in time," he told a Victoria Labor Council meeting Wednesday night.

"We hope that Quadra Steel understands that we may be small but we will be tenacious."

He also said if the company thinks that in the event of a strike they can service their customers on Vancouver Island from Quadra's Richmond plant, "they are in for a rude awakening."

He said the unions will declare all of Quadra's steel hot and make sure it moves nowhere.

Roger Lewis, president of the Victoria local of the International Woodworkers of America, assured Hindle Wednesday night that Quadra employees will get the full support of the woodworkers union.

'Bloody Shambles' Feared Tonight

Saanich Mayor Mel Couvelier is afraid a public information meeting scheduled for tonight to discuss sewage disposal problems in the Cordova Bay area could turn out "a bloody shambles."

The 7:30 p.m. meeting is to be held in the smaller of two auditoriums at Claremont senior secondary school, which can accommodate up to 250. A festival is booked for the other hall.

The mayor said this morning the central issue whether Cordova Bay needs sewers is such a controversial one that as many as 500 residents could attend.

He said the pro-sewer faction has sent out a newsletter to enlist attendance support at the meeting, while the Cordova Bay Association opposed to sewers is already strong in numbers.

If his pessimism is confirmed and there's a heavy overflow crowd, he will recommend to council that the meeting be adjourned until the larger hall is available.

"It's supposed to be an information meeting and there doesn't seem much point in going ahead with it if half of those who turn up can't take part," he added.

In addition to aldermen and municipal officials, representatives from the Pollution Control Branch, the Capital Region District health department and Saanich school board will be at the meeting.

Couvelier said regional health officer Dr. Allan Arneil will announce that he is seeking funds for a student summer program to undertake dye tests on septic disposal systems along the Cordova Bay ridge.

The program would give some clearer idea of the number of faulty septic tanks in the area, and confirm the extent of any possible health problem.

One contentious issue scheduled for airing tonight is the question of effluent disposal from Claremont school itself.

Residents in the immediate area have claimed that the malfunctioning system is discharging raw sewage into open ditches.

Several have filed objections to the school board's application for a PCB permit, seeking to discharge 7,500 gallons of effluent daily into a storm drain.

Couvelier said school board representatives would be at the meeting "from the point of view of protecting their interests."

Welfare: Some Mad, Some Glad

Reaction is mixed to the $31 million boost in provincial welfare rates announced Wednesday.

Social workers and opposition critics have guardedly applauded the move but the handicapped say the changes will have little immediate effect on their lot.

Ellie Bowerman of the Victoria Handicapped Action Committee called the increases for the handicapped, from $342 to $350 a month, paltry and said they will not cover the increase in the cost of living.

"It sounds like an awful lot of money is going in but only a little is coming out," she said.

Under the new rate structure handicapped allowances will be adjusted quarterly on par with adjustments to federal old age pensions.

The rates go into effect April 1 and will result in an average increase of about $10 a month for welfare recipients.

Families and single persons between 31 and 54 will benefit most while single recipients in the 60 to 64 age bracket will see virtually no change in their monthly payments of $305.

The rate structure equalizes the shelter portion of welfare allowances for all categories of recipients and eliminates the need for overages or extra allotments which last year totalled $27 million. In addition funds will be provided for utilities, a cost which recipients to now have had to pay out of the allowance they receive for food and clothing.

June Preston of Victoria, president of the B.C. Social Workers Association, was cautious in her comments.

"I haven't seen the figures yet so it's hard to say how it will work.

"But anytime the government wants to give more money, that's great. It generates more spending, and that's good for the economy."

Preston said she is particularly happy about McCarthy's announcement that the budget for the incentive workers program will be increased $2 million to $4.7 million.

"Everyone feels it is a really effective program," she said.

There are now 2,400 persons on the program.

Rosemary Brown (NDP — Vancouver-Burrard), the opposition human resources critic, said she is pleased by the government's move.

"We've hollered and screamed and begged and pleaded for so long that I'm really glad that finally, nearly two years later, that there is going to be an increase," she said.

The last general welfare increase was in August, 1977, while handicapped persons received a moderate hike in July, 1978.

Brown said, however, she is disappointed by the small increase in the support portion of the grant under the new rate schedule.

"I think when we start looking at individual cases we'll find a lot of people are not going to benefit at all," she said.

Ron Willems, manager of the income assistance program, agreed there will be no change for some recipients.

He said the shelter allowance was based on the average rent paid by 70 per cent of recipients in the Vancouver area. For the other 30 per cent it may be just as tough as before in meeting the bills.

But Willems said no one will receive a reduction in payments, and those who are already paying inordinately high rents or mortgages will continue to be covered as before.

Cabbie's Little Joke Bounces Right Back

A Sidney taxi driver whose idea of a joke was to point a toy cap gun at a youngster Wednesday afternoon may wind up in court doing some explaining.

Sidney RCMP said today a charge of possession of a weapon dangerous to the public peace is being contemplated against the 26-year-old man.

An unidentified 10-year-old boy was standing guard at a school crosswalk in front of Sidney elementary school when a taxi passed and the driver pointed a gun at him.

The frightened youngster told the principal.

The man told police he carries the the cap gun around with him "as a kind of joke."

"He was a real joker, but this joke sort of backfired," the spokesman said.

AN EASY ADVANCE FOR LANSDOWNE

Defending-champion Lansdowne received free passage into the semi-finals of the Lower Island junior high school boys' basketball championship tournament which opened Wednesday.

Lansdowne, the host team, won by default when Reynolds Roadrunners were unable to field a team and moved up to join Cedar Hill, Central and Oak Bay in the fours.

Cedar Hill advanced in the single-loss elimination tourney by topping Arbutus 52-24, Central downed Colquitz 77-51 and Oak Bay bumped off Lambrick Park, 60-37.

The tourney continues tonight starting at 5:30.

The top three teams in the tourney advance to the Vancouver Island championship March 9-10 at Comox.

A Wild Night at the Garden

By The Canadian Press

For 47 minutes, 26 seconds, it appeared the most notable aspect about the St. Louis Blues-New York Rangers game would be the fact that three pairs of brothers played on the same ice in a National Hockey League game.

Forwards Curt and Harvey Bennett were playing for the Blues on Wednesday night, defenceman Dave Maloney and left winger Don Maloney showed up to toil for the Rangers, and right winger Don Murdoch of New York was playing against right winger Bob Murdoch of St. Louis.

But then the riot broke out, and all that brother business was forgotten — as was a three-goal performance by the Blues' Brian Sutter. All that was buried in the rubble of a stick-swinging, bench-clearing, out-of-control rampage which spilled into the Madison Square Garden corridors and almost is sure to result in heavy discipline for the Blues' Steve Durbano and the Rangers' Nick Fotiu.

In other NHL games, Detroit Red Wings defeated Washington Capitals 4-3, Los Angels Kings beat Boston Bruins 3-1, Chicago Black Hawks defeated Buffalo Sabres 3-2, Pittsburgh Penguins upset Montreal Canadiens 3-1 and Minnesota North Stars defeated Toronto Maple Leafs 5-1.

First the game: Sutter's third goal of the game and 30th of the season tied the game 3-3 before the fight. Then third-period goals by New York's Dave Maloney, Carol Vadnais, Phil Esposito and Dean Talafous carried the Rangers to a 7-3 victory. Don Maloney, Mike McEwen and Marios Marois scored the other Rangers goals.

"Please don't write about the fight," begged Dave Maloney. "I'm happy with the goal (which won the game), but I hope we don't just read about the fight. That's bad for hockey."

So much for the game. Now for the wild and crazy stuff which erupted at 7:26 of the third period, just after Sutter's power-play goal had tied the score.

The goal came 35 seconds after Fotiu had elbowed the Blues' Tony Currie. Fotiu, his penalty cancelled by the goal, ambled over to the Rangers' bench area — where the Blues were congratulating Sutter on his achievement.

Apparently, he bumped Currie, whereupon Durbano — a volatile sort — took a baseball-type swing with his stick at Fotiu's head.

"I could feel the air as it just missed my head," said Fotiu, no shrinking violet himself. He dropped his stick to challenge Durbano fistically, then grabbed one from the Rangers' bench when Durbano wouldn't drop his.

Finally, they squared off, were separated as the benches cleared, then charged at each other again. They were ejected by referee Bryan Lewis, and left the ice — Fotiu departing through the gate at centre ice, Durbano through a gate in the corner of the rink.

But Fotiu, it seemed, wasn't finished. He rushed down the runway in an attempt to meet Durbano again in the dressing room area.

Players from both sides rushed off the ice and into the hallway to see what was going on and help out, if needed.

But another encounter never materialized — thanks to a steel door which separates the dressing rooms and prevents such confrontations.

Durbano, who fought Don Maloney in the second period, ended up with 40 minutes in penalties for the third-period free-for-all: A 10-minute match penalty for deliberate attempt to injure Fotiu, a 10-minute misconduct and a double game misconduct penalty.

His total of 45 minutes for the game was the second-highest individual total in league history. Jim Dorey, then of Toronto, amassed 48 minutes during a game against Pittsburgh Oct. 16, 1968.

NHL president John Ziegler was in attendance at this, the Rangers' second bench-clearing brawl of the season. Fotiu received an automatic one-game suspension earlier in the year, and his latest game misconduct means he automatically is suspended for the next two.

Durbano, playing in only his eighth game of the year because of illness and injuries, received the equivalent of three game misconduct penalties for his activities Wednesday night. Thus he is suspended automatically for tonight's game against New York Islanders.

Suspension is nothing new to Durbano, who was suspended by Pittsburgh Penguins in 1975-76, Colorado Rockies in 1976-77, and by World Hockey Association for most of 1977-78.

The New York brawl overshadowed the more sensible goings-on, which were:

The Red Wings win snapped a 23-game winless streak on the road; Vic Venasky scored two goals to lead the Kings over the slumping Bruins; Reg Kerr scored the winner for the surging Hawks, who have lost just once in their last seven outings; Buffalo's Dave Schultz picked up 34 penalty minutes to establish an NHL career record of 2,231 minutes (the old mark for regular-season penalties was 2,212 by Bryan Watson of Washington Capitals); Montreal Canadiens unbeaten string of 14 games without a loss was snapped by Pittsburgh.

(Summaries on page 14).

GRAB YOUR PARTNER time in New York's Madison Square Garden occured in third period of National Hockey League game between Rangers and St. Louis Blues. Both benches cleared after stick-swinging incident betwen Steve Durbano of St. Louis and Nick Fotiu of New York. Brawl spilled into corriders. Rangers won Wednesday's game 7-3 but brawlers are still awaiting verdict on their conduct. See story. (AP Wirephoto).

FAVALI'S RETURN RAISES UVIC HOPES

University of Victoria Vikettes will have an extra gunner on hand while facing Dinnies in Calgary this weekend for the Canada West University Athletic Association women's basketball championship.

Jane Favali, who opened her first season with a flair and held the league scoring lead before being sidelined with a knee injury, will be back in the lineup for the best-of-three series starting Friday. Other games are scheduled for Saturday and, if necessary, Sunday.

Favali will be wearing a knee brace which arrived this week from New York.

Use of the support has enabled Favali to regain full strength in her ailing knee and she should be available for at least limited duty.

If she is able to contribute, Vikettes will have two deadly shooters on tap this weekend.

After Favali's injury, clubmate Luanne Hebb came on to fill the gap and eventually won the league scoring title with a 17.2 average.

The winner of the playoff title advances to the Canadian Intercollegiate Athletic Union championship in Regina, March 1-3.

Quebec Domination Holding Right To Wire

BRANDON, Man. (CP) — Competition began in the last three of the 18 sports on the Canada Winter Games program Wednesday and the pattern was familiar.

Quebec weightlifters won the first three weight classes by healthy margins, two of their team-mates were the first gold medallists in judo and the province's wrestling team won 17 of 21 bouts with all four losers eligible to fight another day.

The Quebecois completed a sweep of all four foil fencing titles as they took all three individual medals on their way to the women's team championship after the men had taken team and individual golds Tuesday. And Pierre Harvey of Rimouski, winner of Tuesday's 10-kilometre cross-country skiing race, picked up another gold as he led his team to victory in the 3x7.5-kilometre relay.

Here and there, a soft spot appeared in the impressive Quebec lineup. The province's figure skaters managed only a silver and a bronze in three finals. Brad Peters of Brampton, Ont., finished ahead of two Quebecers in the men's gymnastics all-round competition and the Quebec skiers were third behind Ontario and British Columbia in the women's 3x5-kilometre cross-country relay.

With eight victories in 14 final events for the day, Quebec ran its gold-medal total to 26 of a possible 51. Ontario moved into a second-place tie with B.C. at six, followed by Manitoba with four, New Brunswick with three, Saskatchewan and Nova Scotia with two and Alberta and Prince Edward Island with one each.

Another 48 gold medals remained to be won in the last three days of the Games but only two — in men's and women's curling — were beyond Quebec's grasp. The province's two rinks managed only a single victory between them in eight games of preliminary competition and had no chance to reach the semi-finals.

In official point standings, based on a 10-9-8-7-6-5-4-3 scale for the first eight places in completed sports and descending by half-points to 12th place, Quebec held only a five-point lead over Ontario. But La Belle Province already was substantially ahead in several sports still in progress and the final margin appeared likely to widen.

The Quebec lifters, who receive psychological preparation and are encouraged to "love" the bar, performed awesomely Wednesday.

Gilles Desmarais of Montreal set national junior records with his snatch, jerk and total lift as he won the 52kg division by 12½ kilos over Vijay Sharma of Enfield, N.S. A second Nova Scotian, Terry Bogle of Stewiacke, took the bronze.

Michel Viau of St. Stanislas de Kostka beat Rick Green of New Glasgow, N.S., by exactly the same margin in the 56kg class and Yves Lefebvre of Ste. Brigitte de Laval was a full 15 kilos ahead of Ian Webb of Coldwater, Ont.

If the Quebec lifters were encouraged to love the bar, there was no evidence that the judokas were instilled with any similar feelings toward their opponents.

Fifteen-year-old Alain Derosby of Sept-Iles in the 53kg division and 16-year-old Sylvain Fillion, also of Sept-Iles, in the 56kg class both outclassed their opponents as Derosby won five bouts and Fillion four to claim their gold medals.

A last-round clash with Ontario, which Quebec won 8-1, was decisive in the women's fencing. Lucie Gravel of Joliette, Jacynthe Poirier of Chibougamau and Marie Veilleux of Montreal finished 1-2-3 in the individual competition.

Quebec and Ontario, both unbeaten in the preliminary round, led the way into the women's basketball semi-finals and the Quebec racketball team, also unbeaten, led the tournament.

(Results on page 13)

Kevin Wins Goalies' Duel

Kevin Eastman of Victoria Cougars and Tony Hinken of Seattle Breakers made the most of their chance to play a starting role Wednesday as Cougars nipped Breakers 2-1 in an exhibition Western Hockey League game played before a capacity crowd of 1,400 in the Cowichan Community Centre in Duncan.

But Eastman came out on top in the battle between backup goaltenders.

Eastman made 44 saves while Hinken blocked 40 shots in the wide-open, cleanly-played game.

Torrie Robertson, with an assist from Gary Lupul, scored the winning goal for Cougars at 8:26 of the final period.

Lupul opened scoring for Victoria at 16:45 of the first period but Errol Rause knotted the count at 15:46 of the middle frame.

Only seven minor penalties, including four for Victoria, were called during the game.

In regular league play, Regina Pats scored two goals in the last six minutes to tie Edmonton Oil Kings 5-5, and Brant Kiessig scored twice late in the second period to lift visiting Brandon Wheat Kings into a 6-3 victory over Medicine Hat Tigers.

	GP	W	L	T	F	A	Pts
Eastern Division							
Brandon	57	46	3	8	393	174	100
Saskatoon	56	19	24	13	310	315	51
Edmonton	60	14	34	12	235	340	40
Regina	56	12	38	6	232	387	30
Central Division							
Billings	60	33	18	9	323	241	75
Lethbridge	57	31	21	5	312	248	67
Calgary	59	23	31	5	289	323	51
Med Hat	57	12	38	7	221	378	31
Western Division							
Portland	57	37	8	12	339	220	86
Victoria	57	25	22	10	244	234	60
New West	56	27	24	5	241	233	59
Seattle	56	14	32	10	218	264	38

NEXT GAMES: Tonight — Brandon at Lethbridge, Regina at Edmonton.

BRANDON (6) — Brant Kiessig 2, Brad McCrimmon, Don Gillen, Dave Stewart, Ray Allison; MEDICINE HAT (3) — Mike Winther 2, Brian Keates.

REGINA (5) — Dean Solheim 3, George Trainor, Darren Bobyck; EDMONTON (5) — Terry Davis 2, Steve Blue, Larry MacCargar, Ryan Switzer.

Alberta Skip Captures Lead

NORANDA, Que. (CP) — Alberta skip Cliff Forry of Lethbridge held sole possession of first place after Wednesday's two rounds of the Canadian senior men's curling championship.

And he was the first to admit that he was lucky to be there.

It took the southern Alberta rink two extra ends in the 10th round to defeat the Newfoundland foursome, skipped by Ralph Atwill of St. John's, by a 10-9 score.

Meanwhile, Jake Block of Abbotsford, who went into the 10th round tied for first, was upset 6-3 by Gordon Petterson's Northern Ontario rink from Kenora.

Defending-champion Art Knutson of Elbow, Sask., who went into the ninth round tied with B.C. and Alberta for first place, lost 8-3 to Forry in the ninth round, then beat Ontario's Bill Lewis of Kingstton, 7-5. In another ninth-round game, B.C. beat Newfoundland, 8-5.

In other 10th-round games, Maurice Sears of St. Lambert, Que., won 11-6 over Eldon McLean of Brandon, Man., New Brunswick's Laurie Menzies of Fredericton won 7-6 over Archie Bevington of Fort Smith in the Territories and Dr. Lloyd Cox of Charlottetown defeated John Pertus of Halifax 7-6.

STANDING	W	L
Alberta	9	1
British Columbia	8	2
Saskatchewan	8	2
New Brunswick	7	3
Northern Ontario	7	3
Ontario	4	6
Manitoba	4	6
Quebec	4	6
Nova Scotia	3	7
Prince Edward Island	3	7
Territories	2	8
Newfoundland	1	9

Test Drawn

NAPIER, N.Z. (Reuter) — An undefeated century by opener Majid Khan failed to brighten a dreary final day's play as the second cricket test between New Zealand and Pakistan ended in a draw Wednesday.

Pakistan, leading 1-0 in the three-test series, needs only a draw in the last test to clinch the series.

The Pakistanis began the day at 24 for no wicket in their second innings, trailing New Zealand by 18 runs, and skipper Mushtaq Mohammad allowed his batsman to play almost through to the close when Pakistan had reached 234 for three. New Zealand had no time to start its second innings.

BANNISTER SIGNS

SEATTLE (AP) — Floyd Bannister, the pitcher obtained in the baseball trade which sent shortstop Craig Reynolds to Houston Astros, has been signed by Seattle Mariners of the American League.

PRO BASKETBALL

NATIONAL ASSOCIATION

New Jersey 123 Phoenix 112
Atlanta 106 Portland 83
Seattle 96 New Orleans 94
Denver 114 Indiana 109
Detroit 106 Philadelphia 99
Kansas City 139 Milwaukee 117
Boston 101 Golden State 97

Final "A" Berth Decided Tonight

Dunsmuir faces Chemainus in the opening game of the Vancouver Island "A" high school boys' basketball championship tournament Friday at Stelly's.

Game time is 3 p.m.

But there'll be an earlier game tonight to determine the final tourney berth. Claremont and Southgate of Campbell River meet at 7 in Shawnigan Lake Boys' School with the winner advancing to take on Reynolds Roadrunners in the second game Friday at 4:45 p.m.

In other opening games, Shawnigan and North Island square off at 7:15 and Stelly's, the first seeded squad, meets Brentwood College at 9.

Seven games will be played Saturday starting at 10 a.m. with the final slated for 9.

Perry Rejects New Contract

SAN DIEGO (AP) — Pitcher Gaylord Perry, last year's Cy Young award winner, has rejected a new contract offering exactly what he asked, San Diego Padres have announced.

Ballard Smith, vice-president of the National League baseball club, said: "We all agreed to a 1980 contract last week . . . but when we went back to Gaylord with it, there was a new condition we couldn't meet."

POCKLINGTON BUYS OAKLAND FRANCHISE FOR SHIFT

Edmonton Gets Pro Soccer Team

Times News Services

The North American Soccer League early today accepted a bid by Peter Pocklington, owner of the World Hockey Association's Edmonton Oilers, to move the NASL's Oakland Stompers to Edmonton for the 1979 season.

A spokesman for Pocklington said an eight-hour session of the league board of governors accepted the bid, which gives the Edmonton millionaire control of the team for $2.5-million.

Under the terms of the agreement, Oakland owner Milan Mandaric retains a 25-per-cent share of the team.

After the league meeting in Dallas, which ended around 2 a.m., Mandaric said once the Edmonton club becomes established, he might consider re-introducing an expansion NASL franchise into the Bay area.

John Short, a spokesman for Pocklington, said Edmonton will accept the Stompers schedule, which begins April 1st against Detroit Express. But he said Pocklington is trying to convince the league to push back the date of the opening game to April 15, giving crews extra time to prepare Commonwealth Stadium.

Short said he did not know the final vote tally which swung the bid, but noted 18 votes out of 24 were necessary for league acceptance of the new franchise.

Vancouver Whitecaps, one of the other two Canadian franchises, was openly opposed to the Edmonton bid, Short said.

The West Coast club wanted to retain Edmonton as an option in case the franchise had to be moved from Vancouver, he said, adding that the threat of such a move might prod the city of Vancouver into building a new stadium to replace Empire Stadium's inadequate facilities.

However, Whitecaps general manager John Best had nothing but praise for the move.

★ ★ ★

Elsewhere and otherwise in the world of sports . . .

A betting man with foresight could have made a fortune three months ago wagering on New York Giants exacta combination of **George Young** and **Ray Perkins.**

Improbable as the pair might have been on Dec. 18, when **Andy Robustelli** resigned as director of operations and **John McVay** was fired as coach, Young and Perkins will join forces and try to lead the Giants out of the National Football League wilderness.

The Giants were expected to announce this morning that Perkins, the 37-year-old San Diego Chargers offensive coordinator, will become the team's new head coach although Young, the Giants' general manager, refused to confirm that Perkins was his man.

★ ★ ★

IN TENNIS: **Jimmy Connors** scored his second consecutive victory, beating Vitas Gerulaitis 6-0, 6-4 in the second round of the $200,000 Tournament of Champions tennis competition in San Juan, Puerto Rico . . . In other matches of the six-man, round-round event, **Peter Fleming** recorded his second triumph, downing **Ilie Nastase** 6-5, 6-3, and **Adriano Panatta** defeated **Manuel Orantes,** 6-3, 6-4 . . . At the end of the round-robin play, the top two players will advance to Sunday's best-of-five final . . . **Chris Evert,** off to a slow start in 1979, won her last two tournaments and has moved into second place in world women's earnings . . . **Martina Navratilova** leads the list with $123,400, followed by Evert with $76,250 . . . **Bjorn Borg** tops the men with $181,100 and is followed by Connors with $150,400.

In Denver, **Francisco Gonzalez** of Puerto Rico, serving 26 aces, upended **Tom Okker** 7-6, 6-7, 5-7 during second-round play in a $125,000 tennis tournament.

CANADA GAMES

BRANDON — Results and standings following Wednesday's action at the Canada Winter Games:

MEDALS

	Gold	Sil.	Br.
Quebec	26	11	14
Ontario	6	11	11
B.C.	6	9	6
Manitoba	4	2	5
New Brunswick	3	1	0
Nova Scotia	2	6	5
Saskatchewan	2	0	4
Alberta	1	6	14
P.E.I.	1	4	0
Yukon	0	0	1
Newfoundland	0	0	0
N.W.T.	0	0	0

WOMEN'S BASKETBALL
Preliminary Round
Final
Group A

	W	L	P
Ontario	4	0	8
Nova Scotia	3	1	6
Manitoba	2	2	4
B.C.	1	3	2
Newfoundland	0	4	0
Group B			
Quebec	5	0	10
New Brunswick	4	1	8
Saskatchewan	3	2	6
P.E.I.	2	3	4
Alberta	1	4	2
N.W.T.	0	5	0

Ontario 67 Nova Scotia 59
P.E.I. 71 N.W.T. 18
Saskatchewan 75 Alberta 56
Manitoba 69 B.C. 63
Quebec 81 New Brunswick 52

CROSS-COUNTRY SKIING

Women's 3x5-kilometre relay: 1. Ontario (Marilyn Atkinson, Ottawa; Taria Ala-Korpi, Thunder Bay; Dacha Celnar, Cambridge), 55:04.24; 2. British Columbia, 57:34.94; 3. Quebec, 57:57.82.

Men's 3x7.5-kilometre relay: 1. Quebec (Pierre Harvey, Ste. Foy; Pierre Begin, Ville Lorraine; Serge Corbin, Cap-de-la-madeleine), 1:09:27.06; 2. Ontario, 1:10:55.23; 3. Alberta 1:13:56.95.

RACQUETBALL

	W	L	P
Quebec	6	0	12
Ontario	5	1	10
Alberta	5	1	10
Manitoba	4	2	8
B.C.	4	2	8
Saskatchewan	2	4	4
New Brunswick	2	4	4
Nova Scotia	1	5	2
Newfoundland	1	5	2
P.E.I.	0	6	0

B.C. 8 P.E.I. 1
Ontario 8 Saskatchewan 1
Alberta 5 B.C. 4
Quebec 5 Manitoba 4
New Brunswick 5 Nova Scotia 4
Newfoundland 5 P.E.I. 4
Alberta 6 Saskatchewan 3
Manitoba 6 Nova Scotia 3
Quebec 8 Newfoundland 1
Ontario 9 New Brunswick 0

WEIGHTLIFTING

52kg: 1. Gilles Desmarais, Montreal, 182.5kg; 2. Vijay Sharma, Enfield, N.S., 170; 3. Terry Bogle, Stewiacke, N.S. 130; **5. Mark McKellar, Surrey, 120.**

56 kg: 1. Michel Viau, St. Stanislas de Kostka, Que. 195kg; 2. Rick Green, New Glasgow, N.S., 182.5; 3. Robert Stripp, Peterborough, Ont., 177.5.

JUDO

1. Alain Derosby, Sept-Iles, Que.; 2. Darren Takao, Lethbridge, Alta.; 3. David Kim, Toronto.

56kg: 1. Sylvain Fillion, Sept-Eles, Que.; 2. Paul Hernandez, Truro, N.S., 3. Robert VanSoest, Edmonton.

60kg: 1. Yves Lefebvre, Ste. Brigitte de Laval, Que., 220kg; Ian Webb, Coldwater, Ont., 195; 3. Steve Lumsden, Elmsdale, N.S., 180.

FIGURE SKATING
Women's pre-Novice

1. Anissa Gurchin, Glencoe, Ont.
2. Cynthia Coull, Grnfld Pk, Que.
3. **Jacqueline Purcell, Mission.**
4. Patti Haliuk, Brandon.
5. Jenniffer Tait, Lethbridge.
6. Nina Marks, Calgary.

Novice Pairs

1. Leslie Robinson, Canora, Sask., and Ernest Pryhitka, Yorkton, Sask. (only entry).

Novice Men's Singles

1. Andre Bourgeois, Moncton, N.B.
2. Robert Arndt, Lethbridge, Alta.
3. J.D. Martin, St. Romuald, Que.
4. **Robert Ramadeen, Richmond.**
5. David Nickel, Weyburn, Sask.
6. Glenn Hill, Greenfield Park, Que.

FENCING
Women's Team Foil

1. Quebec
2. Ontario
3. British Columbia
4. Nova Scotia
5. Alberta
6. Saskatchewan

Women's Individual Foil

1. Lucie Gravel, Joliette, Que.
2. Jac. Poirier, Chibougamau, Que.
3. Marie Veilleux, Montreal
4. Lillian Dobay, Toronto
5. :AREN Bergenstein, Ottawa
6. Frances Sloan, Vancouver

WOMEN'S CURLING
Group A

Nova Scotia	4	0	8
Alberta	3	1	6
P.E.I.	2	2	4
New Brunswick	2	2	4
Newfoundland	1	3	2
B.C.	0	4	0
Group B			
Manitoba	4	0	8
Saskatchewan	3	1	6
Yukon	3	1	6
Ontario	1	3	2
Quebec	1	3	2
N.W.T.	0	4	0

Saskatchewan 8 Quebec 6
Nova Scotia 9 Newfoundland 3
Manitoba 6 Ontario 5
New Brunswick 5 B.C. 3
Alberta 7 P.E.I. 6
Yukon 17 N.(T. 4

MEN'S CURLING
Group A

Manitoba	4	0	8
P.E.I.	3	1	6
Nova Scotia	2	2	4
Saskatchewan	2	2	4
Yukon	1	3	2
Quebec	0	4	0
Group B			
Newfoundland	4	0	8
Ontario	3	1	6
B.C.	3	1	6
Alberta	1	3	2
New Brunswick	1	3	2
N.W.T.	0	4	0

Newfou8dland 5 New Brunswick 2
Manitoba 7 Quebec 3
Ontario 4 Alberta 3
Yukon 6 Nova Scotia 5
P.E.I. 9 Saskatchewan 7
B.C. 6 N.W.T. 2

WHA

	G	W	L	T	F	A	P
Edmonton	52	31	21	0	216	169	62
N.England	54	27	20	7	221	193	61
Winnipeg	58	27	25	6	221	217	60
Quebec	53	27	22	4	196	178	58
Cincinnati	56	24	27	5	200	204	53
Brmnghm	54	21	29	4	191	220	46
x-Indnpls	25	5	18	2	78	130	12

x-disbanded.

NEW ENGLAND (2) — Andre Lacroix (28th), Marty Howe (9th); WINNIPEG (5) — Morris Lukowich (46th and 47th), Steve West (2nd and 3rd), Lyle Moffat (10th). Attendance — 8,172.

NEXT GAMES: Friday — Cincinnati at Edmonton, Quebec at New England, Winnipeg at Birmingham.

OK TIRE STORES
LIGHT TRUCK
RETREADS
600x14—6-ply 25.95 OK
700x15—6-ply 29.95 OK
650x16—6-ply 29.95 OK
750x16—8-ply 45.95 OK
3030 NANAIMO ST.
Turn off Finlayson at Trader Vic's
386-3156 1-31

Field Hockey Hoping To Attract Youngsters

max low

Tired of all the body-contact sports that often appear to relate muscle with success?

Then try field hockey.

That's what the Vancouver Island Field Hockey Association is recommending to youngsters right now.

For many years a sport played here by women, men and girls only, with not enough young players coming up to take over from the oldsters who drop out of the men's ranks, field hockey is making a big push in 1979 for junior involvement.

"A couple of us got together and coached a few boys last year," explains the association's junior development co-ordinator Sukhi Lalli. "But this year we're going to have a whole new league with three different divisions."

Age groups will be senior boys (14 to 16 years), junior boys (11 to 13 years) and little boys (seven to 10) and registration will be held at all recreation centres in the Greater Victoria area and in Sidney from 7 to 9 p.m. on Mar. 12. Practice will begin in the first week of April and play in the spring league will start April 28 and run through to July 7 when the season ends with the Island knockout championships.

(People wanting more information regarding registration and teams can call district organizers Dave Billingham at 598-6029 for Oak Bay, Kelly Windover at 382-4846 for Gordon Head, Robin Wilson at 385-3717 for Esquimalt, Steve Dove at 652-3795 for Sidney and Lalli at 478-9251 for both Cedar Hill and Juan de Fuca).

"We have quite a few coaches lined up but we would like to appeal for parents to help with management of the league," says Lalli, who is also president of the big Rebels Club in Esquimalt.

A bonus for boys getting into field hockey here this year will be the fact that the Western Canadian junior championships will be held in Victoria June 23 and 24. That will feature the provincial teams from Alberta, Saskatchewan, Manitoba and B.C. in the three age groups, plus teams representing the Island as host.

Field Hockey, the VIFHA points out, is the second largest outdoor team sport in the world (next to soccer) and is played in 70 countries. Men's field hockey has been played in the Olympics since 1908 and women will take part for the first time in the 1980 Games.

Talking of women, they're getting together a girls' league as well, though Lalli says in time the two may be linked under one body with separate girls' and boys' teams.

Youngsters here have been showing a lot of interest in field hockey," the junior development co-ordinator says.

"There is an indication that kids want to play it," he points out. "And the fact that it's not expensive and is a non-contact sport has a lot going for it. Talking to parents, I find that they are bit concerned with the contact sports."

And the extra bonus is that you don't have to be a super star to enjoy field hockey.

"We as an organization are committed to playing all boys — not just the best — and to giving them all equal time."

FOOTNOTE: For those who may never have seen the game played, there will be a half-hour film on Boys' Field Hockey on TV's Cable 10 at 4 p.m. on Friday, Feb.23, at 7 p.m. on Mar.5 and again at 7:30 on Mar.8.

"I didn't see that. Did you get him with blueberry or pecan?"

Maravich Sidelined For Rest Of Season

NEW ORLEANS (AP) — Pete Maravich, leading scorer of the sinking New Orleans Jazz of the National Basketball Association, will miss the rest of the season because of his injured knee, the team announced Wednesday.

Maravich, who has played all season with a two-pound brace on his right knee, will drop out of action to begin rehabilitation for next season.

LIMITED TIME ONLY
RCA COLOR SPECTACULAR

Now's the time to buy...because prices may NEVER be this low again.

Everywhere you look, costs are going up. So there'll never be a better time to buy than right now. And right now your participating RCA dealer is offering a brand-new 1979 XL-100 color TV, for as long as quantities last — value-priced for quick sale. So hurry on down, because at this price, they're going to sell fast!

Super AccuLine black matrix picture tube for outstandingly brilliant, lifelike color

Sensitive 100% solid-state VHF tuner for excellent reception

70-position 100% solid-state UHF tuner with click stops

Deluxe walnut-grain finish on durable plastic cabinet

Big 5" oval speaker for hi-fi sound

Automatic fine tuning pinpoints and holds correct broadcast signal

100% solid-state XtendedLife chassis
RCA's most efficient, most reliable, longest-lasting chassis ever!

Low power consumption
Actually uses on average less energy than a 75-watt light bulb

Spectacular introductory price on 20" XL-100 color TV

$529.95 OR LESS
Model FC 441

For anybody else's brand of color TV, this price would be darn good. But for a 1979 RCA XL-100, it's spectacular! Because the RCA XL-100 name is famous for top quality, brilliant color performance and long-lasting reliability. Seeing is believing . . . and your RCA dealer is anxious to give you a demonstration of this solid-state, solid-value XL-100 color TV — or any other RCA model from the 14" RoomMate to a 26" ColorTrak console. Come on in and check 'em all out . . . during the RCA Color Spectacular.

RCA

RCA is making television better and better

Save $100 on RCA SelectaVision

You'll never have to miss the good things on TV again with an RCA SelectaVision 4-hour video cassette recorder. And now, during the RCA Color Spectacular, you can get a $100.00 rebate cheque direct from RCA when you buy SelectaVision model VCT 201! This offer applies to purchases made between February 1 and March 8, 1979. Rebate coupons with complete details of the offer are available at participating RCA dealers.

Model VCT 201

The 4-hour video cassette recorder

- Record the program you're watching . . . play it back later on any color or black and white TV
- Record one program while you're watching another
- Record while you're asleep or away . . . up to 24 hours in advance
- Remote pause control for chairside editing
- Optional color and black & white video/sound cameras available

NOW ON SALE (WHILE QUANTITIES LAST) AT THE FOLLOWING RCA DEALERS:

RCA COLORTRON TV, 3180 Harriet, 383-9113
RCA CHEW'S TV & STEREO, 493A Burnside East, 382-1234
RCA A & B SOUND, 641 Yates St., 385-1461
RCA WOSK'S, 1810 Store St., 385-8781
RCA BUTLER BROTHERS, 1720 Douglas St., 383-6911
RCA TELEV WAUTHY ELECTRONICS, 247 Cook St., 383-6083
RCA KENT'S TV & STEREO, 742 Fort St., 383-7104
RCA LOUIE'S TV & ELECTRONICS, 1669 Pear Street, 477-2879

Coast-to-coast newspaper advertising sells the most

Fly

AIR WEST
DOWNTOWN VICTORIA TO DOWNTOWN VANCOUVER
NEW SCHEDULE EFFECTIVE FEB. 17th

Flight	Time	Frequency	Operates Start	Ends
102	0745	Mon-Fri	Feb. 17	→
104	0830	Mon-Fri	Feb 17	→
106	0930	Daily	Feb 17	→
108	1100	Mon-Fri	Feb 17	→
110	1145	Sat & Sun Only	Feb 17	→
112	1230	Mon-Fri	Feb 17	→
114	1330	Daily	Feb 17	→
116	1500	Mon-Fri	Feb 17	Mar 2
116	1430	Mon-Fri	Mar 3	→
118	1600	Mon-Fri	Feb 17	Mar 2
118	1530	Mon-Fri	Mar 3	→
120	1700	Daily	Feb 17	Mar 2
120	1630	Mon-Fri	Mar 3	→
122	1730	Daily	Mar 3	→

DOWNTOWN VICTORIA TO DOWNTOWN SEATLLE

Flight	Time	Frequency	Operates Start	Ends
801	1045	Daily Ex. Tues & Thurs	Feb 17	→

AIR WEST
4680 Cowley Crescent, International Airport South, Richmond, B.C. V7B 1C1
Vancouver Reservations 273-5531, Nanaimo 753-1255, Powell River 485-9512, Duncan 746-7184, Victoria 388-5151, Seattle (216) 682-8110, Comox 339-5813. 2-21

Calder, Barnes Top Bowlers

Two over-600 series produced tenpin laurels for Elaine Calder and Roy Barnes during the 18th week of competition in the 16th annual Victoria Times Bowler-of-the-Week contest.

Elaine captured the women's award with a 180-234-192 — 606 series in the Thursday Mixed League at Duncan Lanes and Roy collected men's honors with a 187-187-256 — 630 series in the Victoria Senior Mixed League at Mayfair Lanes. In addition to picking up weekly prizes, Elaine and Roy also earned berths in the season-end Bowler-of-the-Year rolloffs.

McCALLUM MOTORS LTD.
AUTO BODY REPAIRS & PAINTING — ALL MAKES
DATSUN
I.C.B.C. Claims Handled Promptly!
VOLVO

SHOP:
933 JOHNSON
382-6122
1101 Yates, Victoria
V8V 3N1
2-11

Ham Steak - only $2.95!
Barry's family steak house
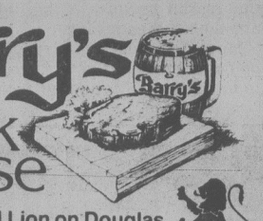
In the Red Lion on Douglas.

NATIONAL LEAGUE SUMMARIES

Norris Division

	G	W	L	T	F	A	P
Montreal	57	39	10	8	237	139	86
Los Angeles	59	25	26	8	210	212	58
Pittsburgh	56	24	24	8	198	200	56
Washington	59	18	32	9	200	251	45
Detroit	58	13	31	14	183	223	40

Adams Division

Boston	59	33	16	10	234	186	76
Toronto	58	24	23	11	188	183	59
Buffalo	56	23	22	11	182	182	57
Minnesota	57	23	26	8	191	189	54

Patrick Division

NY Islanders	56	36	10	10	256	152	82
NY Rangers	57	32	19	6	241	198	70
Atlanta	59	32	22	5	237	202	69
Philadelphia	57	25	19	13	185	177	63

Smythe Division

Chicago	57	22	25	10	174	201	54
Vancouver	58	18	31	9	171	223	45
St. Louis	59	13	38	8	174	258	34
Colorado	58	12	38	8	161	246	32

NEXT GAMES: Tonight—St. Louis at NY Rangers, Pittsburgh at Montreal, Colorado at Vancouver, Chicago at Buffalo.

MONTREAL 1, PITTSBURGH 3
First Period
1. Montreal, Lemaire 10 13:26
Penalties—Gainey Mtl 11:33, Mahovlich Pgh double minor 17:43.
Second Period
2. Pittsburgh, Malone 21 (Stackhouse, Mahovlich) 10:08
Penalties—Mondou Mtl 13:18, Carlyle Pgh 16:46.
Third Period
3. Pittsburgh, Kehoe 17 (Kindrachuk, McAdam) 5:08
4. Pittsburgh, Ferguson 13 (Sheppard) 19:04
Penalties—Tremblay Mtl, Campbell Pgh 10:12, Malone Pgh 12:00, Lapointe Mtl misconduct 19:04.
Shots on goal by
Montreal 12 12 12—36
Pittsburgh 9 10 14—33
Goal—Dryden, Montreal; Herron, Pittsburgh.
Attendance—12,853.

DETROIT 4, WASHINGTON 3
First Period
1. Detroit, Bolduc 11 (Huber, Woods) 2:00
2. Detroit, Hogaboam 3 (Polonich, Carroll) 4:38
3. Detroit, McCourt 22 (Miller, Nedomansky) 7:20
4. Washington Maruk 22 (Charron, Inness) 12:24
5. Washington, Maruk 23 (Picard, Rowe) 12:59
Penalties—Bergman Det 10:56, Wood Det 12:00, Lane Wash 13:14.
Second Period
6. Washington, Rowe 20 (Maruk, Polis) 7:00
7. Detroit, Bolduc 12 (Larson, Wood) 13:51
Penalties—Miller Det, Maruk Wash 18:50.
Third Period
No scoring.
Penalties—Miller Det, Labre Wash 13:51, Bergman Det 14:22.
Shots on goal by
Detroit 12 10 3—25
Washington 17 15 13—45
Goal—Vachon, Detroit; Inness, Washington.
Attendance—5,526.

ST. LOUIS 3, NY RANGERS 7
First Period
1. NY Rangers, Don Maloney 2 (Vadnais, Murdoch) 4:38
2. St. Louis, Sutter 28 (Federko, Brownschidle) 5:21
Penalties—Zuke StL 15:50, Giroux StL 18:19, Esposito NYR 18:47.
Second Period
3. St. Louis, Sutter 29 (Durbano, Federko) 11:05
4. NY Rangers, McEwen 15 (Plante) 13:19
Penalties—Durbano StL, Don Maloney NYR majors 15:14, Plante NYR 18:56.
Third Period
5. NY Rangers, Marois 4 (Esposito, Murdoch) 6:31
6. St. Louis, Sutter 30 (Federko, Brownschidle) 7:26
7. NY Rangers, Dave Maloney 8 (Farrish, Duguay) 9:04
8. NY Rangers, Vadnais 8 (Nilsson) 9:29
9. NY Rangers, Esposito 31 (Marois) 10:39
10. NY Rangers, Talafous 10 (Dave Maloney, Duguay) 19:08
Penalties—Unger StL 1:15, Fotiu NYR 6:51, Durbano StL match misconduct, double game misconduct, Fotiu NYR minor, misconduct, game misconduct, Staniowski StL (served by Crombeen), Davidson NYR (served by Plante) 7:26, New York bench (served by Esposito) 12:02, Sutter StL, Vadnais NYR majors 13:18.
Shots on goal by
St. Louis 4 11 4—19
NY Rangers 18 10 22—50
Goal—Staniowski, St. Louis; Davidson, NY Rangers.
Attendance—17,411.

TORONTO 1, MINNESOTA 5
First Period
1. Toronto, Maloney 12 (Salming, Hutchison) 7:57
2. Minnesota, MacAdam 17 (Maxwell, Sargent) 13:30
Penalties—McDonald Tor 2:04, Maxwell Min 3:11, B. Smith Min, Salming Tor 11:40, Sittler Tor 12:25, Williams Tor, Carlson Min majors 15:12, Butler Tor, G. Smith Min 16:54, Barrett Min 19:13.
Second Period
No scoring.
Penalty—Maloney Tor 5:42.
Third Period
3. Minnesota, Young 21 (Potvin, G. Smith) 4:08
4. Minnesota, Payne 11 (B. Smith) 8:41
5. Minnesota, B. Smith 24 13:06
6. Minnesota, Younghans 7 (Sharpley, Sargent) 17:46
Penalties—None.
Shots on goal by
Toronto 6 7 11—24
Minnesota 7 9 14—30
Goal—Harrison, Toronto; Edwards, Minnesota.
Attendance—10,096.

BUFFALO 2, CHICAGO 3
First Period
1. Chicago, Walton 12 (Savard, Bordeleau) 5:39
Penalties—Bulley Chi 0:41, Schultz Buf double minor, misconduct, Russell Chi misconduct 12:44, Schultz Buf misconduct 19:54.
Second Period
2. Buffalo, R. Martin 14 (Perreault) 10:07
3. Buffalo, Guevremont 3 (Ramsay) 19:52
Penalties—Schultz Buf game misconduct 0:00, Kerr Chi 2:53, Logan Chi, Gare Buf minors, majors 5:10, Mikita Chi 9:08.
Third Period
4. Chicago, Bulley 20 (Russell) 0:44
5. Chicago, Kerr 10 (Rota, Russell) 13:06
Penalty—Seiling Buf 5:00.
Shots on goal by
Buffalo 6 18 12—36
Chicago 9 5 10—24
Goal—Edwards, Buffalo; Esposito, Chicago.
Attendance—9,077.

BOSTON 1, LOS ANGELES 3
First Period
1. Los Angeles, Venasky 3 (Palmer) 7:59
2. Los Angeles, Venasky 4 (Hampton) 11:58
Penalty—Milbury Bos 12:49.
Second Period
3. Boston, Ratelle 22 (O'Brien, Schmautz) 12:18
Penalties—Secord Bos, Holt LA 7:14.
Third Period
4. Los Angeles, Palmer 4 (Goring, Dionne) 3:02
Penalties—Schmautz Bos 1:52, Holt LA 4:29, Jensen LA 13:42.
Shots on goal by
Boston 7 13 10—30
Los Angeles 16 14 6—36
Goal—Cheever, Boston; Lessard, Los Angeles.
Attendance—10,913.

Colony MOTOR INN
THE SENSATIONAL "DOUBLE TROUBLE" FROM 8:30
THE NEW LOUNGE

Gamble By Flyers Pays Off

FULLER LAKE — George Chadwick connected with two seconds left on the clock and goaltender Jim Lebitschnig pulled in favor of an extra attacker Wednesday to give Fuller Lake Flyers a 6-6 tie with Esquimalt Legion in a Patterson Division game of the South Vancouver Island Junior "B" Hockey League at Fuller Lake Arena.

The lead changed hands several times throughout the game with Esquimalt ahead 1-0 after the first period and Fuller Lake up 4-3 going into the final 20 minutes.

Brian Branting led Fuller Lake with two goals and other single tallies were recorded by Ken Bell, Don Bodger and Keith Mazurenko.

Wayne Proceviat (3), Terry Parsons (2) and Ron Brooks connected for Esquimalt.

Greg Richards of Esquimalt was the busiest goaltender, making 44 saves, while Lebitschnig blocked 37 shots.

A bench-clearing brawl late in the third period produced eight game misconduct penalties — four to each team.

PATTERSON DIVISION

	P	W	L	T	F	A	Pts
Saanich	14	12	0	2	80	26	25
Fuller Lk.	15	8	7	0	63	71	15
Juan de Fuca	12	5	5	2	55	62	12
Esquimalt	13	4	6	1	49	84	11

PEART DIVISION

Oak Bay	7	3	3	1	35	29	7
L. Cowichan	5	2	2	1	30	27	5
Kerry Park	7	0	7	0	23	61	0

O:C. SOCCER

ENGLISH LEAGUE
Division I
Chelsea 1 Coventry 3
Division III
Chester 1 Gillingham 1
Division IV
Bournemouth 0 Northampton 0
Reading 3 Hereford 0
Stockport 0 Doncaster 1
Scottish FA Cup
Fourth Round
Aberdeen 6 Ayr 2
Rangers 1 Kilmarnock 1
Meadowbank 0 Hibernian 6
SCOTTISH LEAGUE
Division I
Arbroath 4 Morton 0
Clyde 3 Queen of S 0

STORMS
INSIDE OUTSIDE STORMS
•
STORE FRONTS
•
MIRRORS
•
CHANGE SINGLE TO THERMO
•
GLASS
HUMPHREY ALUMINUM
382-8922
2-22 435 HILLSIDE

Rugby Powerhouse Continues to Roll

St. Michael's University School continued to mow down opposition in the Greater Victoria High School Rugby League on Wednesday, crushing Claremont Spartans 29-3 in one of three Russell Division matches.

In other tussles, Victoria Titans tripped Mt. Douglas Mountainmen 17-3 and Oak Bay Bays tumbled Spectrum, 14-3.

Wim Vanderspeck set the pace for St. Michael's with two tries and single four-pointers were added by Don Fennerty, Jamie Ellis and Rob LeNoury. Ross MacLean kicked three conversions and a penalty goal.

Titans were led by tries from Jan Florian, Mike Viala and Curtis Westland as well as a penalty goal and a conversion by Mark Wyatt. Mike Rose kicked a penalty for Mountainmen.

Paul Russell, George Strickland and Jim Anderson scored tries for Oak Bay and Nick Aleksenko converted one.

In Hodgkins Division matches, Esquimalt Dockers blasted Belmont Braves 31-0 and Reynolds nipped Lambrick Park, 4-3.

RUSSELL DIVISION

	P	W	L	T	F	A	Pts.
SMU	6	6	0	0	165	18	12
Vic High	6	4	2	0	73	64	8
Claremont	5	2	2	1	50	71	5
Oak Bay	5	3	2	0	74	41	6
Parkland	4	2	2	0	71	50	4
Spectrum	6	1	5	0	48	115	2
Mount Doug	5	0	4	1	26	143	1

HODGKINS DIVISION

Esquimalt	3	3	0	0	77	0	6
Belmont	3	2	1	0	46	41	4
Reynolds	2	1	1	0	14	30	2
Lambrick	3	0	3	0	16	27	0
SMU B	1	0	1	0	0	22	0
Oak Bay B	2	0	2	0	4	37	0

LAST THREE DAYS
THURS, FRI., SAT.
OF ABC's MID-FEBRUARY MADNESS
Lowest prices of the year on a great selection of CROSS COUNTRY SKI EQUIPMENT.
DAVID S. REID DOWN CLOTHING Great styles and colours. 40% OFF
BERGHAUS PACKS DAY, MOUNTAIN, FRAME MOST 20% OFF
EDGE BOOTS UP TO 40% OFF
Many Other Great Values AT
ABC Recreational Equipment
OPEN Thurs., Fri. 'til 9
609 YATES STREET
384-6522
2-22

mills Paint
ESTABLISHED IN 1930
49th ANNIVERSARY SALE
ENDS SATURDAY, FEBRUARY 24
SUPER SPECIAL
7½" 4-PCE. ROLLER SET
$1.99

MILLS ONE COAT SUPERTEX
A high-hiding latex paint that dries to a flat velvety finish covering most surfaces with only ONE COAT (yellows and delicate pastel tones may require 2 coats.) AVAILABLE IN OVER 1,000 COLORS.
Reg. 12.95 ..... SALE 9.95 Gal.
9½" MULTI-PIECE ROLLER SET
SPECIAL
$4.99
MASKING TAPE
¾" x 60 yd.
69¢
4" MARATHON BRUSH
Nylon Bristle
$4.95
SAVE 25% to 50% ON WALLCOVERINGS
SAVE 25% ON THE FOLLOWING CURRENT LINES:
PERFECT PARTNERS, TRADITIONAL TREASURES, FLOCK SHOPPE, UP IN A DAY, WINDSOR, GLENSTYLE, JEAN McLAIN NATURALS, SO-EZ, RIGHT ON, SMALL PRINTS
SAVE 50% ON IN-STORE STOCKS OF DISCONTINUED and NON-CURRENT LINES — Hundreds of patterns to choose from. Paper is sold in double rolls or bolts and is non-returnable.
3172 DOUGLAS STREET
Across from Mayfair
385-8794
Daily 9:00 to 5:30 Monday-Saturday
2-23

BE A WINNER!
YOU'LL GET THE GOLD OR $300 WITH YOUR '79 DATSUN 280 ZX.
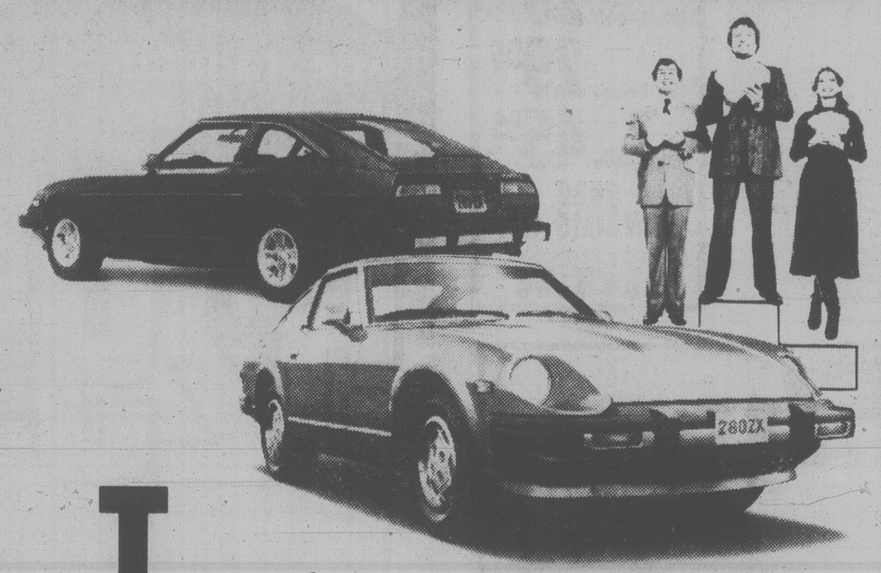
The Datsun people figure that buying a 280ZX should be a rewarding experience. So there's a reward. Buy a '79 280ZX this February and we'll give you 1 oz of gold or $300 cash. Because the 6,000 year history of gold as the standard of quality is symbolic of Datsun's durability and quality engineering. And there's more. Every Datsun 280ZX comes with our exclusive 6-year anti-rust plan. No one else even offers one yet. We do, because we know how to quality-build a durable car to cope with tough Canadian weather conditions. So c'mon and buy a 280ZX now. The time is right.
6-YEAR ANTI-RUST PLAN COVERS ALL '79 DATSUNS
THIS FEBRUARY, THE FUTURE STARTS WITH SOLID GOLD OR THREE HUNDRED DOLLARS CASH.
Come into McCallum Motors TODAY . . .
CORNER YATES AND COOK
382-6122
(DL 0085A)
2-22
McCALLUM MOTORS LTD.
THERE'S MORE FUTURE IN A DATSUN.
DATSUN
NISSAN
210-310-510-SPORTRUCK-200 SX-280 ZX

YOUTH SOCCER

Schedule of weekend games in the Lower Island Juvenile Soccer Association:

SATURDAY
10 A.M.

DIVISION 8 EAST: Prospect Lake Hustlers vs. Lansdowne Eve. Opt. Hurricanes, Rosedale Park; Lakehill Sockeyes vs. Bays United Greens, Braefoot Sch. (Lr); Gordon Hd. Un. Hts. Esso vs. J. De. F. F.O.E., Lambrick #3.

DIVISION 8 SOUTH: Sooke Vikings vs. Gorge Royals, Ed. Milne Sch; Peninsula Eagles vs. Bays United Maynards, Sidney Sch.; Gordon Hd. Stockers N/Amer. vs. J. De. F. Glenwood Meats, Majestic Park.

DIVISION 8 NORTH: Gordon Hd. Cosmos vs. Gorge F.C., Lambrick #1; J. De. F. Royal Roads vs. Prospect Lake Royals, Sangster Sch.; Cordova Bay Bears vs. Lakehill Tom's Pizza, Lochside Park.

DIVISION 8 WEST: Bays United Newport Meats vs. Gordon Head Pacific Trollers Assoc., Hollywood Park; Lansdowne Eve. Opt. Spitfires vs. Peninsula Warriors, Central Jr.

EXHIBITION: Gorge Canadians vs. J. De. F. Alexander Sporting Gds., Hampton Park.

11 A.M.

DIVISION 7A: Cordova Bay United vs. Gorge F.C., Lochside Park; Duncan vs. Prospect Lk. Islanders, Sherman Road; Lakehill Quadra Electric vs. Gordon Hd. Lums Greenhs., Cedar Hill Sch.

DIVISION 7B: Gordon Hd. Alliance Moving vs. Lansdowne Eve. Opt. Pintos, Vantreight Pk.; Lakehill Cedar Hill Esso vs. J. De. F. Coreland Development, Braefoot Pk.; J. De. F. Westcan Stevedoring vs. Prospect Lk. Allmake Auto Trans., Glenlake Sch.

DIVISION 7C: Bays United Dragons vs. Peninsula Hornets, Maynards Park; Sooke J.De. F. Realty vs. J. De. F. U.N.N.I., Ed. Milne Sch.; Cordova Bay Seals vs. Duncan Westcan Raiders, Lochside Park.

DIVISION 7D: Gordon Hd. R.C.A.F. vs. Lansdowne Eve. Op. Mavericks, Lambrick #2; J. De. F. King John Inn vs. Gorge Canadians, Colwood Sch.; Cowichan Celtics vs. Gorge Buccaneers, Sherman Road; Bays United Tigers vs. Gordon Hd. Cosmos, Pemberton Park.

DIVISION 6A — B.C. Cup: Bays United McClaren Electric vs. Gordon Hd. Coppen Jewellers, Windsor Park.

EXHIBITION: Lakehill Peter Pollen vs. Gorge F.C., Reynolds Park; Lansdowne Eve. Op. Colts vs. Peninsula Dolphins, Central Jr. Sch.

DIVISION 6B: J. De. F. Acme Gutters vs. Gorge Canadians, Sangster Sch.; Bays United Commercial Trav. vs. Bays United Pembertons, Henderson Park; Duncan Eagles vs. Prospect Lake Strikers, Sherman Road.

DIVISION 6C: Lakehill Reg Midgley vs. Prospect Lake Toros, Reynolds Sch. (LR); Cowichan Butler LaFarge Maur. vs. Cordova Bay Colts, Sherman Road; Gorge Royals vs. Salt Spring Strikers, Hampton Park; Gordon Hd. Machinists, bye.

DIVISION 6D: Gordon Hd. Acme Comm. Painting vs. Lansdowne Eve. Op. Mustangs, Lambrick #4; Prospect Lake Centennials vs. J. De. F. Oak Park Motel, Layritz Pk.; Cowichan Thistles vs. J. De. F. Westcan Terminals, Sherman Road; Gordon Hd. Cosmos Royals vs. J. De. F. Subbrban Reality, Lambrick #3.

1 P.M.

DIVISION 4A: Lakehill Radicon vs. G.H. Smith Bros., Cedar Hill Sch., B.U. Spartons vs. Gorge F.C., Henderson Pk.; Lans. Eve. Opt. Santos vs. Cowichan Royal Bank, Carnarvon Pk.

DIVISION 4B: Lans. Eve. Opt. Islanders vs. Prospect Lk. Rovers, Central Jr. Hi.; Gorge Canadians vs. Peninsula Pumas, Bullen Pk.; J. De F. Van Isle Moulding vs. Cordova Bay Bruins, David Cameron Sch.

DIVISION 4C: G. H. Tom's Pizza vs. Cowichan Moose, Majestic Pk., Gordon Head Cosmos vs. J. De F. Legion #91, Lambrick Pk. #4; Lakehill Cablevision vs. Duncan Darts, Cedar Hill Sch.

DIVISION 5A: Prospect Lake Dynamo vs. Lakehill Jadresko, Prospect Lk. Pk.; Gorge F.C. vs. B.U. Travelworld, Hampton Pk.; Gordon Head Cosmos vs. Lans. Eve. Opt. Tigers, Lambrick PK. #3.

DIVISION 5B: J. De F. Belmont Collision vs. Peninsula Cougars, Sangster Sch.; Lakehill Bullfrog vs. J. De F. Doman's Lumber, Braefoot Sch., Lans. Eve. Opt. Bombers vs. Cowichan Woodland Auto Body, Oaklands Pk.

DIVISION 5C: Gorge Royals vs. B.U. Ocean Construction, Mt. View Sch.; Cordova Bay Tigers vs. Salt Spring Cablevision Kicks, Lochside Pk., Duncan Uncle Albert's vs. Prospect Lake Risers, Sherman Rd. Pk.

DIVISION 5D: Peninsula Thunderbirds vs. Gorge Buccaneers, Stellys Sch.; Bays United Titans vs. Gordon Head A.N.A.F. Vets., Pemberton Pk.; J. De F. Sooke Forest Products vs. Sooke Coasters, Dunsmuir Sch.

SUNDAY
11 A.M.

DIVISION 1A (B.C. Cup): Gordon Hd. B.C. Land vs. Lansdowne Eve. Op. Olympics, Heywood Park.

DIVISION 1B: Gordon Head Shell vs. Lansdowne Optimists Royals, Lambrick Pk #3; Gorge Buccaneers vs. B.H. Rowdies, Hampton Pk.; Duncan Trio Sabres vs. Peninsula Trojans, Sherman Rd. Pk.

DIVISION 1C: B.U. Headers vs. G.H. Cablevision, Henderson Pk.; J. De F. Goldstream Chevron vs. Peninsula Braves, Dunsmuir Sch.; L.H. Gillespie Electric vs. Prospect Lake Gibson's Photo, Reynolds Sch.

DIVISION 2A: Lakehill Meats vs. S.S. Rotary Canadians, Reynolds Pk..; B.U. Kicks vs. Gorge F.C., Oak Bay Hi. Sch.; Lans. Eve. Opt. Cobras, bye.

DIVISION 3A: Lans. Eve. Opt. Patriots vs. Prospect Lake Rangers, Carnarvon Pk.; Gorge F.C. vs. B.U. Metro Toyota, Hyacinth Pk.; Gordon Head Eagles vs. Duncan Gyro, Majestic Pk.

12:30 PM.

DIVISION 2B: J. De. F. Legion 91 vs. Lakehill Suburban Motors, Spencer School.

EXHIBITION: Prospect Lake Hotspurs vs. Peninsula Falcons, Prospect Lk Pk.; Cordova Bay Cougars vs. Gordon Hd. Cosmos, Lochside Pk.; Duncan, bye.

DIVISION 2C: Gorge Canadians vs. J. De. F. Ridley Bros., Hyacinth Pk.; Lansdowne Eve. Opt. Dynamos vs. Bays United Buccaneers, Lansdowne Sch.

DIVISION 3B: Peninsula Jets vs. J. De. F. Columbia Readimix, Waynes Park; Lakehill McKenzie Esso vs. Cordova Bay Hawks, Reynolds Park.

DIVISION 3C: Gordon Hd. Saunders & Hitchman vs. Lansdowne Eve. Opt. DaVinci, Majestic Pk.; Peninsula Flyers vs. Sooke Checkers, Airport Pk.; Bays United Vikery Cons. vs. Cowichan Tops, Henderson Pk

GIRLS' SOCCER

Schedule of games Saturday in the Victoria and District Girls Soccer League:

10 A.M.

DIVISION MINI (10 and under): Gordon Head Leopards vs. Gorge F.C., Mt. Doug High; Gorge Royals vs. Cordova Bay Pumpkins, Rudd Park; Oak Bay Acorns vs. Gordon Hd. Lions, Margaret Jenkins.

NOON

DIVISION THREE (12 and under): Gorge F.C. vs. Gorge Royals, McAuley School; Oak Bay vs. Cordova Bay Galleons, Margaret Jenkins; Gordon Head Gophers have a bye.

2:15 P.M.

SENIOR: UVIC VS. LAKEHILL, UVIC; Dynamos vs. T-Birds, Reynolds School; Saanich Islanders vs. Team Spirit, Stellys School; Esquimalt Rebels vs. Gorge F.C., Harbour View School.

DIVISION ONE (18 and under): Peninsula Cardinals vs. Gorge, Greenglades School.

DIVISION TWO (16 and under): Gorge Royals vs. Gorge F.C., Shoreline; Cordova Bay Cougars vs. Gordon Hd., Lochside Park.

SENIOR LEAGUE STANDINGS

	GP	W	L	T	Pts
"A" DIVISION					
UVic	10	10	0	0	20
Victoria T-Birds	10	9	1	0	18
Dynamos	9	7	2	0	14
Lakehill	9	7	3	1	11
"B" DIVISION					
Saanich Islanders	9	5	4	0	10
Team Spirit	10	4	4	2	10
Gorge F.C.	10	4	5	1	9
Esq. Rebels	10	1	9	0	2
Vic. Firefighters	9	1	8	0	2

HOCKEY TRAIL

American League
Hershey 6 Maine 3
Central League
Dallas 4 Fort Worth 2
Exhibition
Trail (WIHL) 3 Phoenix (PHL) 0
Quebec Major Junior
Shawinigan 6 Quebec 4
Verdun 5 Sherbrooke 3
Saskatchewan Junior
Weyburn 7 Regina 6
Moose Jaw 5 Melville 2
Swift Current 4 Battlefords 2
B.C. Junior
Bellingham 8 Abbotsford 0
Kamloops 10 Penticton 2
Nanaimo 6 Delta 3

SPORTS MENU

TONIGHT

WRESTLING
8 p.m. — Professional card, Memorial Arena.
RUGBY
3:30 p.m. — Greater Victoria High School League, St. Michael's University School "B" at Oak Bay "B".
BASKETBALL
5 and 6 p.m. — Lower Island high school boys' "AA" playoffs; Spectrum at Oak Bay, Victoria at Belmont.
7 p.m. — Challenge match preceding Vancouver Island high school boys' "A" championship, Claremont vs. Southgate, Shawnigan Lake Boys' School.
3 p.m. — Start of Vancouver Island high school girls' "AA" championship tournament, Spectrum Community School.
HOCKEY
8 p.m. — South Vancouver Island Junior "B" League, Oak Bay Trios vs. Juan de Fuca Merchants, Oak Bay Recreation Centre.

FRIDAY

HOCKEY
8 p.m. — South Vancouver Island Junior "B" League, Oak Bay Trios vs. Juan de Fuca Gulfs, Oak Bay Recreation Centre.
8:25 and 9 p.m. — South Island Big Six League; Victoria Athletics vs. Western Homes Buckaroos, Pearkes Arena; Duncan Silver Park Blades vs. Juan de Fuca Merchants, Cowichan Community Centre.
BASKETBALL
7 and 9 p.m. — Final games in Lower Island high school boys' "AA" championship tournament; winners' bracket game to settle third and fourth place, Parkland Panthers vs. Mt. Douglas (to settle first and second), UVic old gymnasium.
3 p.m. — Start of Vancouver Island high school boys' "A" championship tournament, Stelly's High School.
3 p.m. — Continuation of Vancouver Island high school girls' "AA" championship tournament, Spectrum Community School.

TOOLS 'n SPACE
The Hobby Woodworking Centre
NOW! SPECIAL MEMBERSHIPS
338 Catherine St. 383-9600
At Esq. Rd. behind E & N Rail

Tampering Angels Miss Special Draft

College Pitching Ace Claimed by Giants

NEW YORK (AP) — In a unique one-player draft, the negotiation rights to college pitching ace Bill Bordley were transferred Wednesday to San Francisco Giants from Cincinnati Reds in what the baseball commissioner's office called a special one-shot occurrence.

Alexander Hadden, baseball's secretary-treasurer and general counsel, said commissioner Bowie Kuhn ordered the special five-team draft because interference by California Angels made it impossible for the Reds to sign the 21-year-old Bordley, who pitched for University of Southern California in 1977 and 1978.

Bordley had said he wanted to play for a West Coast team but the Reds made him their No.1 selection — third over-all — in last month's amateur free-agent draft.

They withdrew their offer to Bordley on Monday and Kuhn ruled that a special draft should be instituted "strictly because of tampering" by the Angels, said a spokesman for the commissioner's office.

As a result, Bordley was allowed to pick five clubs acceptable to him. He named the Giants, Los Angeles Dodgers, Seattle Mariners, Milwaukee Brewers and Kansas City Royals.

The Angels were excluded because of their misconduct. In addition, San Diego Padres said they were not interested while Bordley eliminated Oakland A's.

As a result of a Feb. 13 hearing in Los Angeles, Kuhn has ruled that the Angels were "guilty of misconduct in the assurances which they gave Bordley prior to the draft as to their willingness to meet his terms."

The commissioner fined the Angels a undisclosed amount of money and ruled they must surrender one or more future amateur draft choices — to the Reds.

CAPITAL
SHOP DAILY 9-5:30
THURS., FRI. 9-9

EARLY BIRD SALE
ENDS SATURDAY!
SHOP THURS. - FRI. 9-9
SAT. 9 TIL 5:30

100 FOOT EXTENSION CORD
18/3 outdoor weatherproof exterior cord for use with power mowers, tools, etc. Reg. 12.59 each.
EARLY BIRD SALE 8.99

HOUSE WIRE
14/2 NMD 7 copper wire - standard wire for home or cottage use. 75 metres (246 ft.) per carton.
EARLY BIRD SALE 21.49
Or Per Ft. ..... 9¢

HEAVY DUTY WHEELBARROW
Wood or steel frame farm or heavy duty wheelbarrow with pneumatic tire and square nose for easy dumping. Assembled and ready for use.
EARLY BIRD SALE 56.88

POTTING SOIL
Personal Shopping Only
— No Delivery at this Low Price!
40 -LB. BAG STERILIZED POTTING SOIL
EARLY BIRD SALE ... 1.49

SAVE ON GARDEN TOOLS
Timely savings on garden tools etc., for the coming season!
- G.E. ELECTRIC MOWER 79.99
- 18"x10 FT. FOLDING FENCE 3.49
- COMET SHOVEL OR RAKE 6.49
- ERIE 25 LB. FERTILIZER SPREADER . 14.49
- COMET LONG OR "D" HANDLE EDGER 4.88
- 21" BOW SAW WITH BLADE 2.49
- ½" x 50 ft. RUBBER HOSE 17.88
- COMET "D" HANDLE DIGGING FORK 8.88
- 48" REPLACEMENT SHOVEL HANDLE 2.99
- LADIES "GREEN THUMB" GARDENING GLOVES 1.89

GARBAGE CAN
16 gallon galvanized metal garbage can, tapered body, drop handles and lid. reg. 9.99
EARLY BIRD SALE 7.49

DRILL PRESS
LESS MOTOR
Bench-style electric drill press by JET. 5-step pulley and V belt, ballbearing support in drive and spindle, ½" chuck.
EARLY BIRD SPECIAL 199.00

3/8" VARIABLE SPEED REVERSING DRILL
BLACK & DECKER variable-speed for perfect control, reversing switch with trigger lock for continuous operation.
EARLY BIRD SALE ... 28.88

FLOOR JACK
Hydraulic service roller floor jack - 1½-ton capacity for vehicles up to 5000 lbs. gross weight. 360° swivel - lifting range 5" to 15".
EARLY BIRD SPECIAL 84.88

MEN'S PLEAT FRONT JEANS
You get style and comfort in these pre-washed 100% cotton denim jeans by VISA. Front slash pockets combine with pleat front styling for a tailored look. Other features include a clean, no pocket back, and 24" wide legs. Sizes 26-32.
Reg. 24.95
EARLY BIRD SALE pr. 18.95

MEN'S CASUAL SHIRTS
Men's long sleeve, button front shirts in a wide assortment of checks, stripes and some plains. Available in regular and tapered fit - sizes S,M,L,XL. (Not all styles in all sizes). Made of a perma press blend of 65% polyester/35% cotton.
Reg. 9.95 to 14.95
EARLY BIRD SALE ea. 4.95 to 9.95

WOMEN'S "CHIC" JEANS
These no pocket, tie waist jeans by h.i.s.® have a back riser for a closer fit. "Chic" jeans are made of comfortable 12 oz. pre-washed denim, with wide leg styling. Sizes 26-33.
Reg. 22.95
EARLY BIRD SALE 17.95

FABRICS

CORDUROY
Pinwale, 100% cotton corduroy in a variety of colours including green, royal, rust, and light blue. A good weight for pants, jackets, kiddies playwear etc. 115 cm wide. Reg. 4.79
EARLY BIRD SALE metre 3.79

CLEARANCE TABLE
Take advantage of this wide selection of assorted fabrics including cotton prints, printed nylon sheers, doubleknits, printed acrylics, and blouse crepes.
SAVE UP TO ⅓ OFF AND MORE

POLYESTER DOUBLEKNITS
This comfortable doubleknit of 95% polyester/5% cotton is available in heathertones of beige, coral, rose, or green. 150 cm wide. Regular 5.29
EARLY BIRD SALE ..... metre 2.89

CHANNEL SUITING
A versatile fabric for tailored suits and slacks. Made of machine washable 100% woven polyester. Assorted plain shades including Khaki, Camel, Chocolate Brown, Dusty Green, and White. 150 cm wide.
EARLY BIRD SPECIAL ..... metre 4.49

PROPANE TORCH
BERNZRITE by BERNZOMATIC 14.1 oz. propane tank complete with burner head. Ideal for plumbing, laying floor tile and 1001 uses around the home. Regular 10.95
EARLY BIRD SALE 6.88

CORNING TRIO SET
"Spice of Life" design 3-piece Corningware saucepan set in a gift box. One each 1, 1.5 and 2 litre saucepans complete with see-thru glass lids.
EARLY BIRD SPECIAL 28.88

CHARGEX or MASTER CHARGE
ADDITIONAL PARKING IN OUR LOWER PARKING LOT
2-23
CAPITAL
1900 STORE STREET
385-9703
IRON & METALS LTD.

Autoplan
BUY YOUR 1979 MOTOR VEHICLE PLATES AND AUTO INSURANCE
AT
Pemberton, Holmes Ltd
1000 GOVERNMENT ST.
Open for your convenience
Saturday, Feb. 24, 9 a.m.-1 p.m.
Mon.-Wed., Feb. 26, 27, 28, 8:30 a.m.-7 p.m.
PHONE 384-8124

13 To Stand Trial In Marijuana Case

Thirteen men accused of conspiracy to import marijuana in Canada's biggest soft-drug seizure will stand trial in Victoria county court on April 2.

Last July 15, police and armed forces personnel seized 13 tons of marijuana said to have a wholesale value of $20.8 million near Shelter Inlet, 32 kilometres northwest of Tofino.

The date was agreed on between counsel and confirmed Wednesday by Judge Peter Millward at a special call day for the case, which is expected to last at least a month.

The 13 men have elected trial by judge and jury but Crown counsel Gordon Macdonald told Millward that counsel for Melville Douglas Balfour, 31, of Lasqueti Island, has filed a notice of motion seeking seeking re-election for trial by judge without jury.

However, neither Balfour nor his counsel, Lawrence Myers of Vancouver, was in court Wednedsday. Macdonald said he will oppose separate trials as cumbersome, expensive and unwarranted.

William Deverell of Vancouver, counsel for several defendants, told Millward that re-election to trial by judge without jury is under active consideration for the remaining defendants.

Service's 'Ghost' To Recite

Charles Hayter, resident "ghost" at the Robert W. Service cabin in Dawson City, will recite some of Service's best-known work at the Newcombe auditorium Sunday at 7 p.m.

The 90-minute show is free and children are welcom.

Hayter is well known across Canada for his one-man show and has toured Britain, Australia and New Zealand.

Save-the-Arctic Display

A Canada-wide drive is under way to get the federal goverment to establish ecological reserves in the high Canadian Arctic.

In conjuction with the campaign, the National Museum of Natural Sciences is sponsoring a three-week exhibition of photographs of the Arctic by Dr. Stewart D. MacDonald of Ottawa at the Provincial Museum starting Saturday.

The photographs depicting the wildlife, flowers and landscape of the Arctic will be on display from 10 a. m. to 5:30 p.m. daily.

Peter Corley-Smith, who is in charge of the museum's travelling exhibits, said the exhibition should help make people aware of the importance of setting aside parts of the Northwest Territories for scientific study and the preservation of various life forms.

"The far north has extremely fragile eco-systems," he said. "The problem is that man's expanding activities threaten an increasing number of unique areas and species. Something has to be done."

He said 27 sites or ecological reserves have been proposed but so far nothing has been done.

One of the areas is known as Polar Bear Pass and is on Bathurst Island, N.W.T.

"This is an Arctic oasis," he said. "Its life-support system is vital for herds of muskoxen, Peary's caribou, and as a breeding ground for numerous species of birds."

The National Museum of Natural Sciences is operating a small research station in this area, he said. Reseachers are undertaking detailed, long-term studies of animals and the behavioral adaptions that enable them to survive.

"Anyone who sees this exhibition will go away appreciating the beauty and the importance of the Arctic," he added. "But the land is in danger — threatened by commercial development. We must decide soon what areas to protect."

Bubbly Nation

TURIN, Italy (AP) — Despite inflation and other economic woes, Italy has topped the list as the world's largest importer of champagne for the third year in a row.

Zoning Blocks Handicapped

Directors of the Capital Region Association for Mentally Handicapped are back to square one in their bid to open a group home for eight mentally handicapped young people at 937 Redfern.

Ralph Vipond, the association's executive director, said today a member of the provincial licensing board has told him the board decided this week to issue a licence for the home once renovations are completed.

But Victoria council, however, has said no building permit can be given for the renovations because the use does not conform with the residential zoning of the area.

Vipond said the interpretation of the zoning is discriminatory because it would not bar a couple with eight children or eight foster children — even if they were all mentally handicapped — from living in the area.

He said to ask for rezoning would be to accept such discrimination and would be a lengthy process.

He said the association's executive will meet March 6 to discuss what other steps can be taken.

Charge Laid In Break-In

An 18-year-old will appear in provincial court charged with breaking into Island Farms dairy, 2220 Dowler Place, Wednesday night.

Officers found him inside the building after a woman passing by at 10:25 p.m. spotted him crawling through a rear window.

Insp. Les Mottershead praised the woman's alert response.

"That's the kind of help we really appreciate," he said.

SUBURBAN Motors Ltd.
Do-It-Yourself PARTS STORE
3377 Douglas at Saanich Rd. 388-5171

Sam the Record Man
CANADA'S LARGEST AND BEST-KNOWN RECORD STORE
MEAT LOAF Bat Out Of Hell
SATURDAY, FEB. 24, 9:30 A.M. ONLY
MEAT LOAF
Bat Out Of Hell" — Two Out Of Three Ain't Bad — Paradise By-The Dashboard Light — and more.
Quantities Limited — One Per Person
2.99 FACTORY SEALED LONG PLAY STEREO RECORD
FOLLOWING 6 ITEMS ON SALE AT ADVERTISED PRICES WHILE SUPPLY LASTS, FRIDAY, SATURDAY, MONDAY. ONE PER PERSON.
ALICIA BRIDGES — I Love The Nightlife (Disco Round) — Self Applause and more. AT SAM'S ONLY 4.49
JEAN MICHEL JARRE — "Equinoxe" — Parts 1 to 8. AT SAM'S ONLY 4.49
CLAUDJA BARRY — (Boogie Woogie) Dancin' Shoes — Cold Fire — Give It Up — and 7 more. AT SAM'S ONLY 4.99
EARTH, WIND & FIRE — Best of ... Vol. 1" — September — Got To Get You Into My Life — and more. AT SAM'S ONLY 4.99
BARBRA STREISAND — "Greatest Hits ... Vol 2" — You Don't Bring Me Flowers — and 9 more. AT SAM'S ONLY 4.99
AEROSMITH — "Live Bootleg" — Come Together — Dream On — and 14 more. AT SAM'S ONLY 8.99
INVEST NOW DIAMOND NEEDLES Unconditionally guaranteed for one year AT SAM'S FROM 3.99 As sharp as the point on Sam's head
SAM'S HILLSIDE MALL HOURS: OPEN 'TIL 9:00 WED., THURS., FRI.
"EVEN THE BUS STOPS AT SAM'S DOOR"
2-23

HURRY! *SALE ENDS FEBRUARY 28th
*All phone enquiries received by 3 p.m., Feb. 28, will qualify for our sale offer.
WINTER WINDOW SALE
GET COSY and WARM WITH WEATHERGARD INSIDE SLIDING WINDOWS
Save money and heat. We'll install Weathergard inside sliding windows to your existing windows. They virtually eliminate those chilling drafts. Make your home more warm and comfortable. Product and work guaranteed in writing.
1 year labor, 5 years on materials and 10 years on thermal sealed units.
CALL NOW 388-4423
for an in-the-home estimate without obligation
Weathergard Shop
B.C. Hydro Approved Installers
2145 Keating X Rd.

NATURE'S energy SHOP
SHAW'S
The original Fresh Air Home Heating Fireplace
SHAW'S fireplaces are built to last
• With an all stainless steel, 25 year guaranteed fire chamber that burns any kind of solid fuel.
• The first fireplace to replace stale air with heated outside air and circulate it through the entire dwelling.
An adjustable, glass fire screen and combustion control that contributes to 650% more heat effiecency than any conventional fireplace.
Your choice of installation:
SHAW'S home heating fireplaces can be installed as free standing units against any existing wall, or enclosed with brick, stone or other decorative materials. Add a fan to the outside air intake and your SHAW'S fireplace becomes a primary heat source on cold days and an air conditioner on warm days. Any handyman can do the complete job.
Two home tested models:
THE CANADIAN (1624) for dwellings with limited floor space, (up to 1,000 square feet). A 16 by 24 inch stainless steel firebox.
THE YUKON (2032) for larger homes. The 20 by 32 inch firebox provides a greater heating capacity.
You are invited to visit Nature's Energy Shop
Friday, Feb. 23 and Sat., Feb. 24
when Ken Koreen — Shaws Manufacturing representative will be available to discuss the Shaw fireplaces. So, if you have any questions or problems, drop by and have a coffee. Demonstrator model will be set up in the parking lot — weather permitting.
NATURES ENERGY SHOP
685 ALPHA ST.
386-6701
ALPHA
TOLMIE
NATURE'S ENERGY SHOP
LIGHTWAY
MAYFAIR WOODWARDS
HOURS
MON.—THURS. 9- 5:30
FRIDAYS' TIL 9 P.M.
SATURDAYS
9:00-5:00
2-23

READ THIS!
At Attica you the customer (client) set the price you are prepared to pay, regardless of the retail price marked. Since this method of marketing has been instituted over a quarter of a million dollars worth of merchandise has been sold. THAT'S EXCITING! Both for us AND FOR YOU!
THIS WEEKEND, FRI.-SAT.-and SUN.; WE ARE OFFERING THE FOLLOWING ITEMS FOR SALE:
• Oak Drop Leaf Table • Set of 4 Oak Chairs • Mahogany Washstand • Set of 4 Mah. Chairs • Oak Drawleaf Table • Pine Desk • Pine Cabinet • Oak Planter • Set of 6 Queen A Chairs • Board Room Table • Plantstand • Q.A. Table and 4 Chairs • 3-Pce. Mah. Bedroom Suite • Carved Oak End Table • Oak Coffee Table • Oak Writing Desk • Woven Stool • Bergere Couch • Flemish Carved Desk • Flemish Carved Chair • Oak Serving Table • Mah. Writing Desk • Mah. Dining Chairs • China Cabinet • Oak Gramaphone • Oak Drop Front Desk • Oak Stick Stand • Oak Sideboard • Oak Dining Table • Set of 6 Windsor Chairs —o— Mahogany Pump Organ • Oak Dumb Waiter • Victorian Umbrella Stand • Flemish Table • Flemish Hallstand • Oak Screen • 8-Pce. Oak D/R Suite • Pair Mahogany Chairs • Mah. Dentists Cabinet • 3-Pce. Satinwood B/Suite • Burled Walnut Sideboard • Oak Sideboard • Wing Back Chair • Writing Desk • Pine Chest • 4 Prayer Chairs • Wardrobe • Grand Piano • Pr. Flemish Chairs • Mahogany Bookcase • Pr. Oak Tudor Chairs • Oak Sideboard • Mah. Pie Crust Table • Cheval Mirror • 4-Pce. Bedroom Suite • Oak Dropleaf Table • Oak Chippendale Cabinet • Mahog. Pot Cupboard • Mah. Bedside Table • 3-Pce. Oak Suite —o— Art Deco China Cabinet • Upholstered Chair • Oak Sewing Table • Oak Hallstand • Dressing Table • Mah. Chest of Drawers • Mah. Plantstand • Oak Sideboard • Little Washstand • Repro Oak Plantstand • Pine Washstand • 6-Pce. Jacobean D/R Suite • 42" Repro Oak Table • Set of 4 Repro Chairs • Mah. Chest of Drawers • Burled Walnut Cabinet • 3-Pce. Art Deco Suite • Mah. Chest of Drawers • Mah. Dressing Mirror • Trunk • Oak Kneeling Rest • Oak Grandfather Clock • Oak Church Chair • Mah. Piano Stool • Mah. Player Piano • Oak Chair • Set of 4 Chairs • Pr. of Chairs • Pr. of Chairs —o— Elm Table • 4 Elm Chairs • 6 Elm Chairs • Oak Overmantle • 3 Unfinished Oak Chairs • Candycase • Oak Recliner Chair • Oak Recliner Chair • Oak Trunk • Roll Top Desk • Oak Dining Table & Chairs • Oak Sideboard • Set of 4 Oak Chairs • Oak Sideboard • Oak Hallstand • Chaise • Oak Hallstand • Gramaphone • Brass Bed • Barss & Iron Bed • Brass Bed • Brass Bed • Brass & Iron Bed • Iron & Brass Bed. • Mah. Bed • Mah. Double Bed —o— Repro Oak Plantstand • Oak Stickstand • Upholstered Chair • Oak Stickstand • Mah. Hallstand • Oak Hallstand • Oak Chair • Oak Chair • Oak Writing Desk • Oak Filing Cabinet • Oak Display Cabinet • Carved Black Side Chair • Pr. of Chairs • Smokers Chair • Oak Dropleaf Table • Pine Cash Box • Oak Display Cabinet • Round Oak Coffee Table • Mahog. Hallstand • 3-Pce. Couch Suite • Writing Slope • Oak Drawleaf Table • Set of 4 Oak Chairs • Oak Drawleaf Table • Oak Hallstand • Oak Bureau Bookcase • Oak Stickstand • Brass Log Box • Mah. Hallstand • Metal Hoosier Cabinet —o— Mah. Dumbwaiter • Oak Drop Front Desk • Oak Welsh Cabinet • Set of 4 Chairs • Oak Cabinet • Repro. Pressback C.I. • Oak Hallstand • Oak Dining Room Table • Set of 6 Mah. Chairs • Oak Sideboard • Oak Table • Oak China Cabinet • Smokers Chair • Mah. Dressing Table • Oak Dropleaf Table • Chair • Oak Buffet • Oak Bedside Table • Mah. China Cabinet • Oak Buffet • Oak Stickstand • Reclining Chair • Set of 4 Chairs • Oak Drawleaf Table • Pine Hallstand • Mah. Sideboard • Oak Sideboard • Oak Wardrobe • Washstands • Mah. Dressing Chest —o— Oak Cabinet • 5-Pce. Dining Room Suite • Pine Corner Cabinet • Oak Wardrobe • Mah. Wardrobe • Mah. Wardrobe • Walnut Wardrobe • Mah. Wardrobe • Large Mah. Bookcase • Oak Cabinet/Desk • Roll Top Desk • Oak Wardrobe • Oak Sideboard • Mah. Dressing Chest • Mah. Bedsidetable • Mah. Bedside Table • Mah. Dressing Chest • Oak Welsh Dresser • Oak Sideboard • Set of 5 Chairs • Oak Dining Table • Mah. Bookcase • Oak Sideboard • Apprentice Chair • Mah. Sideboard • Smokers Chair • Refinished Captains Brentwood • 4 Chairs (Oak) • Pr. Brentwoods. —o—
OF SPECIAL INTEREST!
Attica Antiques is pleased to announce that they have been chosen by Woods Bros. of England to distribute their quality line of oak furniture.
A limited number of samples will be on display at this weekends sale.
Not only dining and bedroom furniture, but hall, lounge and study furniture in our list of over 100 items of beautiful, sturdy furniture from the reigns of the Tudors. The oak is specially selected, the deep hand carving reflects the skill of rural craftsmen, each piece is hand waxed and finished in Tudor-Brown, Light or Antique
CHARGEX VISA
Attica Antiques
720 Market Street
Victoria — 384-1644
master charge
2-23

Couvelier Opposes Sewer Extension

Saanich Mayor Mel Couvelier has warned aldermen he will need a lot of convincing before he supports a request to extend sewers to several properties lying outside the municipality's urban containment boundary.

The mayor was apparently perplexed that other members of the planning committee were so willing to endorse the request Tuesday without first verifying claims that the properties in the Layritz Avenue-Glyn Road area are experiencing serious problems with septic disposal systems.

He pointed out that a sewer line along Wilkinson Road, slightly east of the properties in question, marks the present urban containment boundary.

"You're talking about breaking a rule established by council years ago and held as inviolate," Couvelier said.

"When it comes to the public works committee I'm going to dig my heels in unless I am shown substantiation that there is a real problem (with sewage disposal)."

Ald. Geoff Vantreight said after inspecting the properties he is satisfied that a problem does exist and that the residents have a pressing claim to sewer service.

But municipal planner Gil Laurenson pleaded with committee members not to alter the urban containment boundary westward.

He warned that such action would encourage the urbanization of the area and bring heavy pressure on important agricultural lands immediately to the north.

The planner did suggest, however, that sewers might be extended to the specific properties on a spur line, without altering the configuration of the boundary.

A motion was passed asking the public works committee to consider that possibility.

In other business the planning committee:

— Endorsed a revised land-use plan for 121 acres in the Braefoot area. This would see the area develop mainly for detached housing, with scattered townhouse development south of Mount Douglas Cross Road. The plan would create about 300 new residential units, in addition to the present 65 homes.

— Overturned the planner's recommendation that Saanich oppose an application to the B.C. Land Commission to exclude acreage in the Oldfield Valley, west of Elk Lake, from the agricultural land reserve.

— Turned down a petition from Leaside Avenue residents requesting that the road not be extended for access to a new subdivision. But the committee will ask the public works committee to consider widening and improving Leaside under its road upgrading program.

Shawnigan Granted $115,000

A provincial government grant of $115,000 has been made to the Shawnigan Summer School of the Arts.

Provincial Secretary Hugh Curtis said the grant will support the school's continued operation and the presentation of 30 musical performances at the upcoming Victoria International Festival.

The summer school operates for six weeks each year providing instruction to more than 300 students from all over the world. Formerly located at Shawnigan Lake, the school now operates out of facilities at St. Michael's University School.

The University of Victoria music department, the Victoria Conservatory, the Victoria Symphony and Greater Victoria's intermunicipal committee all contribute to the summer school.

Shawnigan Summer School annually produces a chamber opera and last year its presentation toured about 30 B.C. communities.

CP Ferry Offers Weekend Discounts

CP Rail has announced that basic fares on the company's ferry service between Vancouver and Nanaimo will go up next Thursday but there will be new discount fares for weekend sailings.

Basic one-way fares for automobiles will increase to $12.50 from $10 and passenger fares to $5 from $4.

The last change in fares was in June, 1976.

The weekend rates provide for a one-way adult passenger fare of $3, while children under 12, who would pay half-fare of $2.50 on weekdays, will travel free on the weekend sailings when accompanied by parent.

The minimum $17 rate for recreational vehicles and $10 fare for recreation trailers are unchanged under the new structure but a new 25 per cent reduction will apply to these units on the weekend sailings.

Other features of the new fare structure include:

— Fares for groups of 25 and over go from $3 per person one-way to $4, while the return group fare remains unchanged at $6 per person;

— Commercial vehicle rates are unchanged;

—The one-day return excursion passenger fare increased to $6 from $5;

— Half-rate passenger fare for senior citizens, 65 years and over, goes to $2.50 from $2.

The no fee RRSP

- Absolutely no fees of any kind with our Registered Retirement Savings Plan.
- Enquire about the possibility of transferring your present RRSP to our plan.
- Call, write or drop into any of our 17 branches (coast-to-coast) for a 16 page brochure.

Credit Foncier
CREDIT FONCIER TRUST

10 3/8% annually for 5 years GUARANTEED
Savings Option at 10%

Victoria: 1019 Blanshard St. (604) 388-6601
Vancouver: 681-5464 • White Rock: 531-7525 • Vernon: 542-4377 • Prince George: 564-2300
Call for extended business hours.
MEMBER CANADA DEPOSIT INSURANCE CORPORATION

Hospital Tenders Mar. 7

Tenders for construction of the new Helmcken Road hospital will close at 3 p.m. March 7, regional hospital planner Murray Halkett said Wednesday.

He told the Capital Regional District's hospital and health planning commission that Health Minister Bob McClelland will officiate at the sod-turning ceremony March 29.

Commission chairman Charles Perkins said advertisements have been placed for a construction engineer who would be a resident engineer on site, answerable to the CRD's commission.

Tenders for the position will be opened on March 1.

Architects Thompson, Berwick and Pratt of Vancouver will be asked to attend the commission's March meeting to outline long-range plans for expansion and updating of the Royal Jubilee Hospital.

Assistant director of hospital planning Bill Pennington said today the first phase of the program will probably be a new north wing to house diagnostic and treatment services.

The Royal Jubilee updating program could take anywhere from 10 to 40 years, Pennington said.

Sixth Sex Charge

WINNIPEG (CP) — A sixth man appeared in court today following a five-month police investigation into homosexual activities here.

Richard C. Malone, publisher of *The Free Press*, appeared in provincial court today to face six charges in connection with a police investigation of homosexual activities involving juveniles.

Malone, 37, was charged with three counts of buggery and three of gross indecency. He was released on bail and the case was remanded to Tuesday.

On Wednesday, Bruce Robert Edward Montgomery, 40, of Winnipeg appeared in court Wednesday on three charges of buggery and six of gross indecency. His case was also remanded until Tuesday, along with those of four other men.

No details have been made public of any of the charges because of court bans on publication.

Crown counsel Greg Lawlor told the court today that no further arrests are planned, although the investigation by police is continuing.

BODY RECONDITIONING done here! at your Oak Bay Recreation Centre

CHEVY'S FIRST CLASS/ECONOMY TRAVEL PLAN

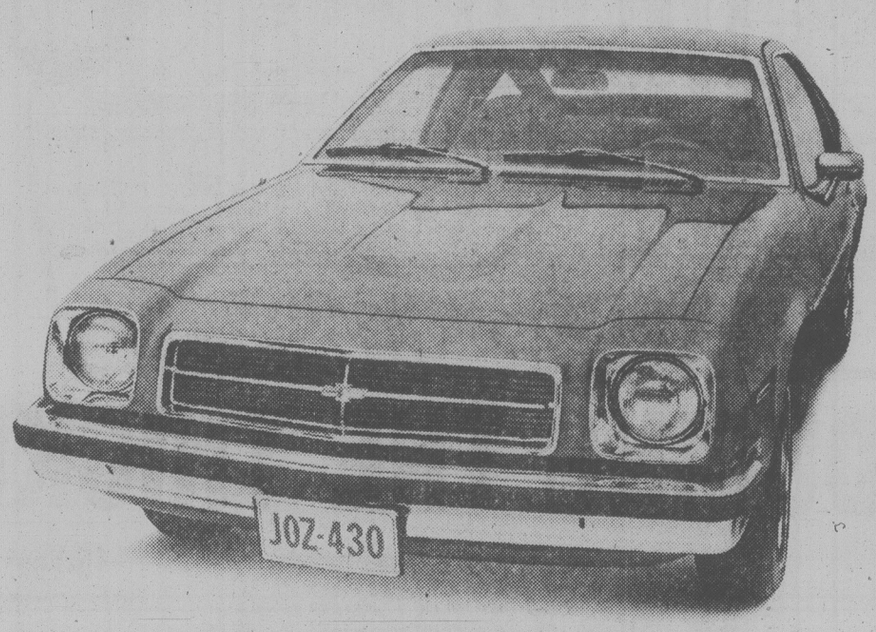

MORE MONZA $4571*

WHEN IT comes to Chevy's 1979 Monza – First Class is not an option. It's standard.

IT BEGINS WITH Monza's standard tinted glass, 2.5 litre engine, full bucket front seats, luxurious upholstery and AM radio.

IT EXTENDS through Monza's standard body side mouldings, white-stripe tires, full wheel covers, sport steering wheel and shift console (console not standard on Coupe).

AND IT'S PART of what makes Monza's economical price so surprising. Raise your standards! Look for more for your money. You'll find it at your Chevrolet Dealer. It's Chevy Monza.

* M.S.R.P. for hatchback model illustrated. (2-door Coupe – $4383). Freight extra. Dealer may sell for less.

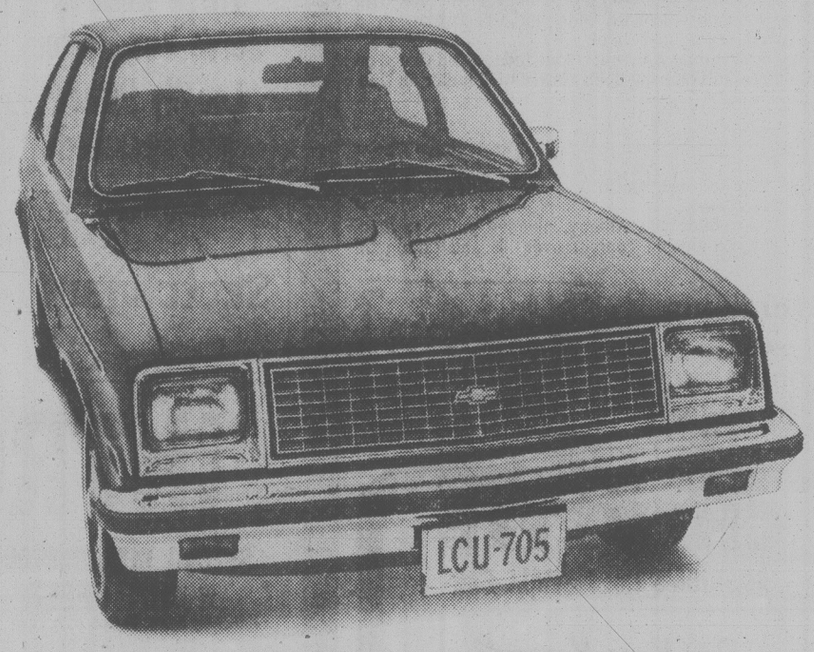

MORE CHEVETTE $4421*

FIRST CLASS in 2 or 4-door hatchbacks. That's Chevette – North America's best-selling small car. Small wonder! Just look at the price. Now, look at the standard features!

BESIDES a yawning 4 ft. wide rear hatch, Chevette boasts white-stripe glass-belted radials, AM radio, front disc brakes and rack-and-pinion steering.

WHAT'S MORE? Front bucket reclining seats, console, sport steering wheel, bumper rub strips, a Delco Freedom battery and high-energy ignition.

ALL STANDARD. All First Class. And all waiting to take you home in style. From your Chevy Dealer's, now.

* M.S.R.P. for the 2-door Hatchback Coupe. (4-door Chevette $4561). Freight extra. Dealer may sell for less.

We'll drive a million miles for one of your smiles CHEVROLET

Before the Judge

A 29-year-old man and 23-year-old woman were charged in provincial court Wednesday with breaking into the Medical Arts Building at 1105 Pandora earlier Tuesday morning.

Mark Scoular Hemmingsten and Lora-Petula Bethell, both of 1682 Whiffin Spit, appeared before Judge William Ostler and were remanded in custody until today for possible election of trial method and bail hearing.

About a dozen city police officers surrounded the building after a silent alarm went off shortly after midnight. Two persons were found inside, after apparently gaining entry through a broken ground floor window. Police recovered a small amount of prescription drugs which may have been taken from two doctors' offices.

★ ★ ★

Three men were charged with another early-morning break-in Tuesday at an apartment at 946 Balmoral.

Barry Kim Agar, 20, of no fixed address, Wayne Kenneth Darley, 17, of 1026 Oliver, and John Douglas Haley, 18, of 198 Dennison, were charged with the entry, mischief and causing wilful damage to an apartment door.

They were also remanded until today for possible election and bail hearing.

★ ★ ★

Rico Ricardo Landucci, 18, of 658 Marlisa Place, was charged with 14 counts of breaking and entering and remanded in custody until today.

The counts allege break-ins in the Colwood area between Nov. 14, 1978, and Jan. 7, 1979.

★ ★ ★

Three 17-year-olds pleaded guilty to a Jan. 10 break-in at Shawnigan Lake and were remanded until March 14 for a pre-sentence report and sentencing.

Brian Kenneth Henson, 309 Sabina Place, Glenn Edward MacDonald, 536 Halsor, and Joseph Barton Robertson, 2708 Scafe, pleaded guilty to breaking into 1032 Shawnigan Lake Road.

Crown counsel Don Laughton withdrew a charge of possession of stolen property.

Laughton said a shop was broken into by prying padlocks and a 1965 Ford transmission, radiators and tools were taken.

A Radio Shack receipt belonging to MacDonald was found in the premise and a search warrant was executed at the Halsor Drive residence.

Ostler released the trio on $500 recognizance each but ordered each to obey a 10 p.m. curfew until sentenced.

★ ★ ★

Two brothers originally charged with breaking and entering and setting fire to material likely to cause fire at the Kiwanis Pavilion at Willows Park pleaded guilty to a charge of mischief causing wilful damage.

John Durham Clement, 17, and Robert Murray Clement, 19, of 2950 Richmond, were fined $200 each, placed on six months' probation and ordered to do 100 hours of community service work each.

Laughton said a routine check of the pavilion was made by Oak Bay police at 3:15 a.m. Jan. 28 and smoke was discovered. The youths were found hiding under a canvas in a play boat nearby.

Defence lawyer David Wilson said the brothers had a little alcohol before the incident.

Ostler said he could not order restitution because the original estimate of $1,500 damage could not be confirmed as accurate.

★ ★ ★

Judge Blake Allan discharged an Esquimalt constable charged with the unlawful confinement of a 33-year-old man.

James Askew, 38, was discharged following a preliminary hearing Tuesday into a charge of unlawful confinement against Ronald Shingler, 613 Drake, in a rare privately prosecuted case.

Askew was committed Sept. 15 by Judge Fred Green on a charge of assault causing bodily harm to Shingler on Dec. 19, 1976.

★ ★ ★

A 19-year-old who told police he was trying to do a taxi driver a favor by parking his cab for him was fined a total of $150 and ordered to perform 100 hours of community service work.

Dale McDermid, 3085 Albany, pleaded guilty to driving with a blood-alcohol content over .08 and taking an auto without the owner's consent Feb. 10.

Court was told a cab parked at the rear of the Century Inn at about midnight was reported stolen by its driver. Ten minutes later, it was spotted on the playing field at Hampton Park.

Laughton said police pursued McDermid on foot for about half a mile before he was caught at 244 Sims. Subsequent breath test readings of .16 were obtained by city police, Laughton said.

Ostler also imposed a six-month driving ban on McDermid, who was fined $50 on the over .08 count and $100 on the second count.

★ ★ ★

The preliminary hearing into a charge of armed robbery against 31-year-old Brian George Angus, no fixed address, has been set for March 16.

Angus is charged in the holdup Saturday of the Royal Oak Inn during which a pistol was shown and $235 taken.

Defence lawyer Patrick Sweeney elected trial by judge and jury.

Judge Suspends Sentence For 'Stubborn Young Man'

A 19-year-old city man with four convictions for breach of probation and two of breaking, entering and theft was given a suspended sentence and placed on probation for two years in county court Wednesday for a third break-in and theft.

Gregory William Hibbert pleaded guilty before Judge Montague Drake to the break-in at Capital Markets, 50 West Burnside, on Feb. 17, 1978. Groceries and $80 from the till were stolen in the burglary which involved several other men.

Defence counsel Robert Salmond urged a suspended sentence, saying Hibbert has broken his addiction to MDA, ended his association with the others in the affair and is seeking employment. The breaches of probation, he said, all involved a refusal to perform community work.

Crown counsel Peter Birkett said Hibbert was on probation when the break-in occurred. Describing him as a stubborn young man, he suggested a jail sentence.

Drake said he is always reluctant to sentence a young man to jail but added it was worth a chance to suspend sentence. He warned Hibbert that if he gets into any trouble he will liable to be brought back to court on the break-in offence and wouldn't get leniency.

In another county court case, Judge Peter Millward sentenced Ralph Alexander Jackson, 31, also known as Jack Gill, to two years less one day for breaking, entering and theft and breaking and entering with intent to commit an indictable offence in Victoria Nov. 6, and for breaking and entering and theft at Chilliwack Nov. 4.

Jackson's criminal record goes back to 1964 and includes five thefts, two break-ins with theft, one break-in, attempted robbery, possession of housebreaking tools, possession of stolen credit cards and possession of stolen property.

Millward told Jackson his only hope for rehabilitation lay within himself and he hadn't worked very hard in this direction in the past. He described the latest offences as not so much criminally-motivated but some sort of thrashing out at society.

Jackson was at large under mandatory supervision when the offences occurred. His record includes violation of mandatory supervision in 1977 and 1978.

Advertising helps good things happen.

Colony MOTOR INN
THE SENSATIONAL "DOUBLE TROUBLE"
FROM 8:30
THE NEW LOUNGE

CHEVETTE
AMERICA'S No. 1 SMALL CAR
Do You Know?
You can buy a BRAND NEW
1979 CHEVY CHEVETTE
2-DOOR HATCHBACK COUPE
from
$4514.00
READY TO GO!!
INCLUDING . . .
1.6 litre 4-cylinder engine
Whitewall tires
Radio
Bucket seats
Body side mouldings
4-speed manual floor shift
at
CORNELL GM
3650 Douglas
D.L. 681A 385-5777
We're So Easy to Deal With 2-9

IT'S OUR 12TH Anniversary Sale!

Trader "Vic"

Trader "Toni"

SPECIAL TERMS
120 DAYS
Same as Cash!
No interest or finance charge if account is paid off in 4 equal monthly payments. Minimum purchase $200. NO DOWN PAYMENT REQUIRED. All terms subject to approval of credit. Longer term plans available.

We're Here to Serve You Better
Locally Owned and Operated

AUTHORIZED DEALER
Scotchgard FABRIC PROTECTOR

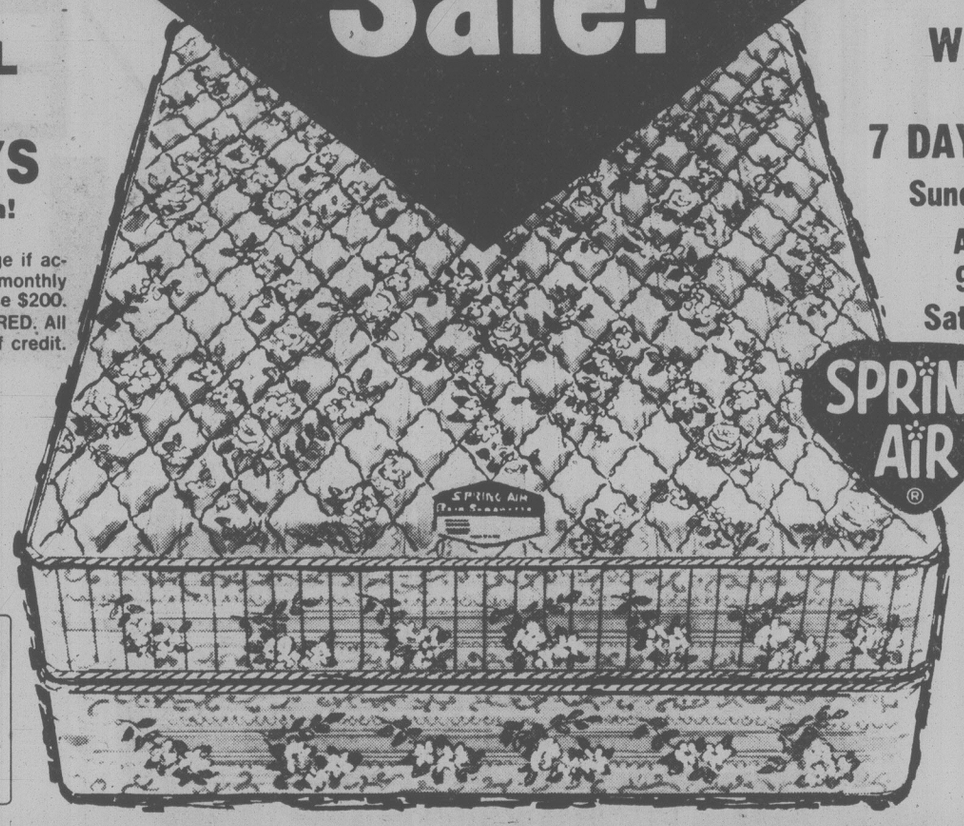

WE'RE WIDE OPEN
7 DAYS PER WEEK
Sunday Noon-5 p.m.
All Weekdays
9 a.m.-9 p.m.
Sat. 9 a.m.-6 p.m.

SPRING AIR ®

LOTS OF FREE and EASY PARKING

INTRODUCING THE THICKEST

SPECIAL INTRODUCTORY BONUS OFFER
H.D. Rug Roller Frame with Each Set

15-Year Warrantee!
When Purchased in Sets. Pro-Rated Basis

Bedding Values!

39" Howell High Risers
Makes into 2 full-size twin beds. Complete with 312-coil mattresses.
329.95

30" Stowaway Cots
Quality by Howell. Complete with mattresses. On casters.
89.95

39" Roll-Away Cots
High quality by Howell. Complete with mattress. On 2 white styrene casters.
139.95

AUTHORIZED DEALER
Scotchgard FABRIC PROTECTOR

- 72% More Upholstery than ordinary mattress for Unusual Value and Comfort.
- Luxury firm, tempered steel springs for Maximum Comfort.
- Anchor flanged for greater edge stability and longer Mattress Life.
- Elegant Imported rayon cover Custom Quilted for added Luxury.

INTRODUCTORY OFFER
149.95 TWIN MATTRESS or BOXSPRING
BONUS Rug Roller Frame with Each Set
169.95 FULL MATTRESS or BOXSPRING
Queen-Size 2-pc. Set..... 419.95 King-Size 3-pc. Set..... 599.95
Remember Our Pledge to You—"CUSTOMER SATISFACTION GUARANTEED"

The Traders
715 Finlayson St., Victoria, B.C. 2-23 PHONE 388-6264

Bedding Values!

39" Continental Bed
Complete with legs
79.95

39" 312-Coil Quilted Mattress or Foundations
Each piece
69.95

48" or 54" Quilted 312-Coil Mattress or Foundation
Each piece
79.95

312-Coil 39" Bunk Bed Mattresses
Special ticking. Quilted
79.95

2-Pce. Queen Size Unit
Imported quilted ticking. While They Last
249.00

Terrified Woman Discharged

By ROGER STONEBANKS
Times Staff

A terrified 38-year-old mother, plagued with phone calls and followed by private detectives, was given an absolute discharge in county court Wednesday for knifing a 58-year-old partially deaf woman in the chest on Jan. 7 in Saanich.

Mary Anne Elizabeth Amadio thought that Margaret Grace MacKay, sitting in a rocking chair in her home before answering Amadio's knock on the door, was a private detective in disguise, said Crown counsel Robert Mulligan.

She pleaded guilty before Judge Montague Drake to assault causing bodily harm. Court was told the victim has made a substantial recovery.

Drake said it was abundanntly clear the knifing occurred while Amadio was under a temporary delusion brought on by the harassing tactics of her former husband, a man named Palermo who lives in Toronto. It was also plain the offence wouldn't occur again, he said.

Defence counsel Peter Klassen, who said it was one of the most difficult cases, considering the circumstances, which he has experienced, asked Drake to consider a discharge.

Mulligan, conceding it was quite an unusual case, made no submission on what he thought would be an appropriate sentence.

He set out the facts of the case, using statements of several witnesses:

On the evening of Jan. 7, Mrs. MacKay was sitting in her rocking chair at her home on Hartland Road reading a catalogue. She answered a knock on the door from Amadio who "just like lightning" stabbed her and ran off. She locked her door and called her son. She said she had never seen Amadio before.

Amadio went down the road to a neighbor who said Amadio, who was highly emotional, believed Mrs. MacKay was a security officer in the disguise of a female.

An investigating policeman said Amadio was separated from her husband and that he had had her followed by private investigators. That evening there were phone calls but no one was at the other end and there was a clicking noise.

Terrified, she took a butcher knife and ran from the house. Hearing a car, and thinking it was private investigators, she saw the lights on in Mrs. MacKay's house and asked for help. But Mrs. MacKay has a hearing problem and kept saying she couldn't hear Amadio.

Mulligan said there had been a matrimonial dispute and a custody problem involving her six-year-old daughter and a private security firm did watch her at least in May and June of 1978.

Klassen said Amadio married Palermo in 1964 and worked to put him through law school in Toronto where he graduated in 1972. In 1976, Palermo left and they were divorced in 1977 and he remarried. He has voluntarily quit being a lawyer and now is in the travel business.

Amadio, who continued to live in Toronto with their daughter, decided to come to Victoria with her child and sold the house. She arrived last March.

In May, said Klassen, Amadio and her common-law husband observed a couple posing as husband and wife with two young girls and subsequently it was confirmed this was a disguise and the beginning of surveillance by private detectives.

Last July, he said the couple was followed by a representative of Wackenhut of Canada Ltd. disguised as an old man.

In late July, while the couple was driving, a car cut across them and forced them to stop. Out stepped her former husband, his lawyer and a private detective. The ex-husband produced an ex-parte court order awarding him one month's access to their daughter.

In September, said Klassen, the phone calls began. There would be no answer when Amadio picked up the phone. This happened about three times a week but became more frequent.

On Jan. 5, Amadio, who had sent her daughter to Toronto to visit the father Dec. 27, phoned him to ask when he would return her. He replied she would be on a plane the next day and not to worry.

Later that day, Amadio got a phone call from a legal secretary saying Palermo was applying for permanent custody of the daughter and a hearing was to be held Jan. 11 in Toronto.

On Jan. 7 about 7:15 p.m., the first of two phone calls occurred, both in the same style as previous ones. This contributed to an extreme state of panic and Amadio took out a butcher knife for her protection.

Alone at the time, she ran for refuge and went to Mrs. MacKay's house and told her of her terror. But Mrs. MacKay was hard of hearing. Because of the similarity to past disguises and Mrs. MacKay's lack of response because of her hearing difficulty, Amadio thought that perhaps Mrs. MacKay was one of the detectives who did surveillance.

SALE PRICE

'79 MAZDA GLC HATCHBACK
Sale Price
$4695
Reg. $4971
Loaded with standard equipment.
Dealer Licence D02073A

PACIFIC mazda PEUGEOT
810 Johnston 385-1451

Sears

Sleepwear Clearance

Personal Shopping

Save 25-50%

Don't miss these great buys on sleepwear. Choose from an assortment of pretty styles in patterns and plains, gowns and pyjamas. Fabric of Flannelette, brushed nylon and 100% nylon. Sizes S,M,L,XL.

8.99 Reg. $12-$18

Sears' At home wear (38) Personal Shopping
Advertised prices in effect now through Saturday, February 24th, while quantities last

Simpsons-Sears Ltd.
'Reg' or 'Was' refers to Simpsons-Sears prices

SAFEWAY
Canada Safeway Limited

Weekend Features at Safeway

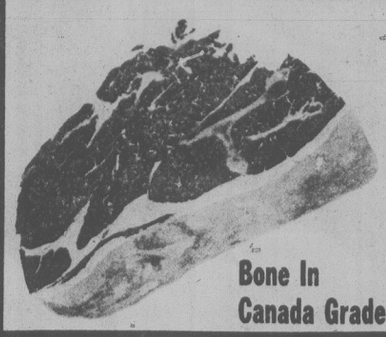

Beef Chuck Blade Roast
Bone In Canada Grade A lb. $1.29

Beans with Pork
or Spaghetti. Taste Tells. 14 fl. oz. tin ..... 3 for $1.00

Mushrooms
Taste Tells. Assorted. 10 fl. oz. tin ..... 59¢

Scotch Treat Hash Browns
Frozen. 2-lb. bag
3 for $1.00

Campbell's Tomato Soup
10 fl. oz. tin
4 for $1.00

Jelly Powders
Empress. Assorted Flavours. 3-oz. pkg..... 5 for $1.00

Strawberry Jam
Valley Gold. 24 fl. oz. tin $1.29

* Cream Corn
* Wax Beans
* Green Beans
* Sweet Peas
Green Giant, 14 fl. oz. tin
2 for 89¢

Detergent
Powdered Sunlight 2.4 kg box $2.89
Spin the "Wheel" Sat., Feb. 24th, 10 a.m. to 3 p.m. and Sun., Feb. 25th, 11 a.m. to 4 p.m. at your Safeway Store in Esquimalt Plaza.
"SPIN TO WIN"

Paper Towels
Kleenex Boutique. Package of ..... 2 rolls for 99¢

Toothpaste
Crest. Regular and Mint. 100 ml tube ..... 98¢

Snow Star Ice Cream
Assorted Flavours
4 litre pail $2.89

Empress Jelly Powders
Assorted Flavors. 3-oz. pkg.
5 for $1.00

Coffee
Kobán Blue. All Purpose. 1-lb. pkg..... $2.49

Instant Coffee
Maxwell House. 10-oz. jar $4.89

Mexican Grown Vineripe Tomatoes
Large Size No. 1 Grade ..... lb. 49¢

Prices Effective: Fri. and Sat., Feb. 23rd and 24th
In All Your Friendly and Courteous Safeway Stores
In Greater Victoria and Sidney
Sales In Retail Quantities Only

SAFEWAY
CANADA SAFEWAY LIMITED

TAKING STOCK of the situation, a Hereford steer and a Toronto policeman eye each other warily around a backyard shed. The 1,200-pound steer escaped from a Toronto stockyard and ran almost three miles before being cornered in a backyard where it was felled with tranquilizer darts.

U.S.S.R. Dumping Compacts In Canada, MP Says

OTTAWA (CP) — The government will look into reports that the Soviet Union is selling its compact Lada car in Canada for less than half its domestic price.

Charles Caccia (L—Davenport) said in the Commons Wednesday the Lada, which sells for about $4,000 in Canada costs approximately $10,000 in the U.S.S.R.

He demanded an investigation to determine whether the car is being dumped on the Canadian market. Dumping occurs when a foreign country sells the same product more cheaply abroad than in his own market, giving it an unfair price advantage for its exports.

Yves Demers, parliamentary secretary to Revenue Minister Tony Abbott, said there have been no complaints by any Canadian car manufacturers, so no official inquiry has been undertaken. The government was prepared to look into the situation.

Unweds' Tax Blues Slated for Tribunal

OTTAWA (CP) — A human rights commission tribunal will be appointed to hear a complaint by a woman who says she should get the same tax deductions for the dependent man she lives with as a married woman would get for her husband.

The commission announced in a press release Wednesday that the tribunal will be asked to determine whether Roberta Bailey of Dundas, Ont., is the victim of discrimination by the revenue department because of her marital status.

In 1977, Miss Bailey claimed William Carson — the man with whom she has lived for about five years — as a dependent on her tax return. He was unemployed. Revenue Canada did not permit the deductions she claimed because they were not married.

But when Carson sought legal aid to fight the tax decision, he was told his eligibility would be based on Miss Bailey's salary.

The Human Rights Act prohibits discrimination on the basis of marital status in the provision of goods, services, facilities and accommodation by the federal government and its agencies.

A commission spokesman said it was not yet known who would be on the tribunal or when it would begin hearings.

The marital status case creates problems for the commission, which has yet to decide the circumstances under which married and unmarried couples should be considered differently.

Let's Face Reality: MP

OTTAWA (CP) — An Edmonton MP wants the government to take a serious look at allowing married couples and common-law partners to file joint income tax returns.

Marcel Lambert (PC—Edmonton West) said in an interview Wednesday joint tax returns could mean substantial tax savings for working spouses.

Lambert, who put forward the idea last week during Commons debate on legislation to implement the Nov. 16 budget, says he is not prepared to put his plan before Parliament as a private member's bill, but he will recommend a thorough examinatimn by the tax department. Lambert stressed he was not stating Progressive Conservative policy.

"All I'm saying is let's be realistic," he said. "I'd like to see the Income Tax Act made more flexible to reflect social realities."

His remarks followed published reports that a southern Ontario couple living together for about five years may have to split up or get married to make ends meet under existing income tax regulations.

Lambert says joint returns would eliminate this and other inequities in the income tax system.

He says the main advantage of the system he is suggesting is that it would allow a couple living together to split their combined income

Excessive Mercury in 15% Tested

OTTAWA (CP) — More than 15 per cent of 644 persons tested last summer had higher-than-normal mercury levels in their blood, health department figures indicated Wednesday.

The tests in 41 communities, mainly Indian reserves, in Quebec, Manitoba, Saskatchewan, British Columbia and the Northwest Territories found 112 with above-normal levels.

Two had levels higher than 100 parts per billion, while 110 were between 20 and 99. The health department says those with levels under 20 are considered in the normal human range.

The National Indian Brotherhood mercury research office considers continuing levels of 50 or higher dangerous and continuing levels of 100 or higher critical.

High levels of mercury, received from eating contaminated fish, can cause Minimata disease, irreversible mercury poisoning which attacks the brain and nervous system.

Colony MOTOR INN
THE SENSATIONAL
"DOUBLE TROUBLE"
FROM 8:30
THE NEW LOUNGE

AT 3.88 OUR WINDSHIELD WIPER SPECIAL IS CLEARLY A GREAT VALUE

Windshield Wiper Rubber Refills

PER PAIR. 3.88 OR LESS INSTALLED

Blades and arms extra.

Our dealers guarantee their work for 90 days or 4,000 miles. You pay no more than prices quoted on most cars for this Checkpoint Service offer at participating Dealers.

Put your purchase on your Esso Credit Card. Or, at most Esso stations, you can use your Visa or Master Charge card.

Esso

AVAILABLE ONLY WHERE YOU SEE THIS SIGN

Checkpoint Service

OFFER VALID FROM FEB. 12 to MAR. 3, 1979

Brentwood Self Serve 6736 West Saanich Rd., Brentwood Bay 652-3921	Burnside Esso Service 300 W. Burnside Rd., Victoria 382-4331
Burnside Service Garage 2 W. Burnside Rd., Victoria 383-5031	Carpentier's Beacon Ser. Ltd. Cor. of Herd Rd. & Island Hwy. Duncan 746-4921
Cedar Hill Esso Service 3927 Blenkinsop Rd., Victoria 477-1617	Denny's Colwood Auto. Ltd. 2148 Sooke Hwy., Colwood 478-2431
Duncan Esso Service 5832 Trans-Canada Hwy., Duncan 748-4551	Glanford Esso Service 4233 Glanford Ave., Victoria 479-6414
Kamahap Esso Service 4140 Wilkinson Rd., Victoria 479-8033	Imperial Centre 1700 Hillside Ave., Victoria 592-2455
Mayfair Esso Service 3201 Douglas St., Victoria 388-5614	Melrose Service Ltd., 1609 Fort St., Victoria 598-5174
McKenzie Esso Self-Serve 4001 Quadra St., Victoria 479-4715	M & M Esso Service 308 Menzies St., Victoria 383-3612

University Hts. Esso
3954 Shelbourne Ave., Victoria
477-2811

Sears

Sears has something special

Over 250 price cuts plus super values

In your new 40-page color circular. Shop for items on this page and in the above circular till March 10 while quantities last.

Sears
Sears has something special
Over 250 price cuts plus super values.
These offers end March 10, 1979

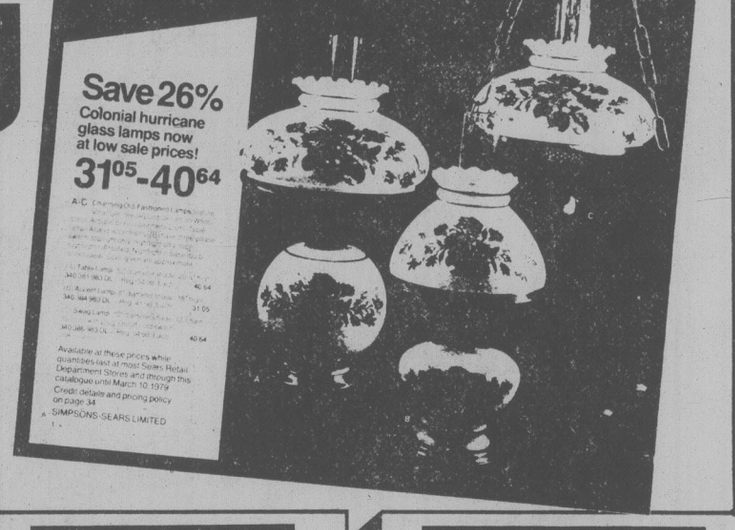

Featured on P. 33
30% off
Leather-look vinyl luggage
25.89 21" Pullman Reg. $36.99
Soft-sider, European-style luggage with full steel frame. Save also on 25" pullman and tote. 3 colors.
Sears: Luggage

Featured on P. 34
20% off
Cling-alon® panty hose
1.79 to 5.59
Reg. $2.25 to $7. Save even more when you buy 3. Lace brief-style, Ultra-Sheer, firm support and more!
Sears: Hosiery (75)

Featured on P. 8
Value!
Quality towels of looped terry
4.49 bath
Luxuriously soft combed cotton blended with cotton/polyester. Solids, stripes and jacquards. Abt. 24x44".
Sears: Household Linens (96)

Featured on P. 14
Save $30
Stainless steel 9-pc. cookware
84.99 Reg. $114.99
Our best tri-ply stainless steel cookware. Extra-thick heat core for best heat distribution.
Sears: Housewares (11)

Featured on P. 39
Value!
Men's and women's casual shoes
23.99 Women's 24.99 Men's
Full-grain leather uppers; cushioned leather heel pads; naturally shaped comfort toe.
Sears: Men's and Women's Shoes

Featured on P. 37
Save $2
Wearmaster® Workwear
Pants — A tough twill weave that's ready to handle wear. Reg. 11.99. Ea. 9.99
Long Sleeve Shirt — 2 button through chest pockets. Reg. 11.49. Ea. 9.49
Coverall 2-way zip front; 2 chest pockets, incl. 5 more pockets. Reg. 19.98. Ea. 17.98
Sears: Men's Workwear (51)

Store Hi-Lites
Save $3-$5
Assorted Polyester prints
4.99 Reg. 7.99-9.99
Choose from an assortment of polyester prints or 80% Polyester/20% Wool Challis. 150 cm wide
Sears: Fabrics (36)

Store Hi-Lites
Save 23%
Acrylic knitting yarn
99¢ Reg. 1.29
Acrylic knitting yarn. 4-ply, 100 g. skein. Machine wash/dry, retains shape. 25R069017
Yarns & Notions

Sears
Kiddies' Days
Filled with outstanding values for children. Check pages 22 to 28 in your "Sears has something special" circular. Over 100 items for your choice! Now through March 10th

Most Crucial Vote Ever: Trudeau

TORONTO (UPC) — Gearing up Liberal party workers for a federal election, Prime Minister Trudeau said Wednesday Canadians will vote this year on their country's "destiny" — a vote unique in the history of Canada.

Trudeau told about 300 Liberal Party workers "our country is choosing its future in a way I don't think has happened in any single election before.

"This election will decide how Canada will survive — whether as a strong country or as 10 separate principalities with someone at the center saying 'aye aye, sir' to everyone."

In a short pep talk to party faithful, the prime minister warned of a "tough road ahead" and thanked his supporters for remaining loyal despite postponned elections plans last fall.

Returning to the importance of this year's election, he said "the next election is not just one of those haphazard events that comes along every few years.

"The country is beginning to realize that the next time is now, and that is why people are taking a hard look at the Liberals, and also taking a hard look at the Tories and at the NDP, where they can find them.

"The people of Canada are going to vote on the destiny of this country — whether we are going to have strong country or a very weak country," he said. "If it is weak, it is not going to be able to resist the centrifugal forces within it."

Trudeau also spoke at length about the Liberals' energy policy, citing it as an example of farsightedness and planning.

Earlier Wednesday, the prime minister's office announced Trudeau will meet privately with President Carter in New York March 3 for informal discussions on bilateral and world affairs.

The Carters will be Trudeau's guests at an international concert, featuring the Winnipeg Symphony at Carnegie Hall.

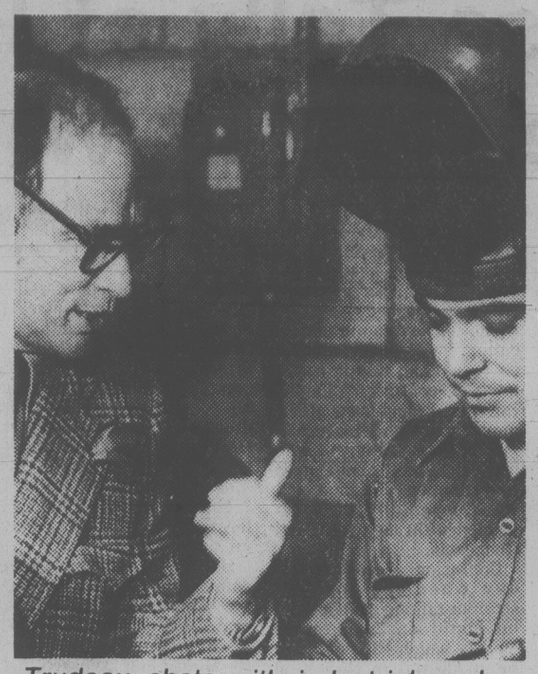

Trudeau chats with industrial worker Wednesday during Toronto plant tour

Seats To Get Review

OTTAWA (CP) — The government is reviewing children's car seat regulations and is seeking written briefs, the consumer affairs department announced Wednesday.

A spokesman said a three-member commission, chaired by Gerry Williams, a consulting engineer hired by the government for the study, also will hold public hearings as early as June.

The commission was set up in December after there was pressure from the Consumers Association of Canada.

The association said existing standards under the Hazardous Products Act are too stringent after seven of eight brands approved for sale in Canada failed government tests simulating crashes from the side.

Most Favor Cult Controls: Poll

TORONTO (UPC) — Fifty-one per cent of Canadians think there should be more government supervision of religious cults, according to the results of a Gallup poll released Wednesday.

The January poll of 1,030 adults asked:

"Apart from the widely recognized ones, there are a number of religious cults or groups operating around the world. Keeping in mind the individual's right to freedom of religion, and to freedom from fear, do you think there should be more, less or about the same amount of government supervision or control of smaller religious groups?"

On a nationwide basis, 51 per cent said there should be more control. Four per cent said there should be less, 28 per cent said it should remain the same and 11 per cent felt there should be no government supervision.

The survey found that people over 50 — 58 per cent — were most likely to favor government control of cults. Only 48 per cent aged between 30 and 49 wanted it. The 18 to 29 age group was only 46 per cent in favor.

More women than men — 54 per cent to 47 per cent — favored increased government supervison.

Communities with populations under 10,000 were 54 per cent in favor of a larger government role in controlling cults. In areas where the population was over 100,000, only 49 per cent thought more supervision a good idea.

The poll found that with more education people were less likely to approve government interference in religious matters. Those with less than grade 8 education were 59 per cent in favor of more control.

Parole Rules Amended

OTTAWA (CP) — Recent amendments to the federal Parole Act allow certain prisoners, including those who are terminally ill, to be paroled early.

The new measures would not apply to murderers, dangerous offenders, sexual or otherwise, or habitual criminals.

ROCKWELL
ISLAND MACHINERY LTD.
617 Chatham St.
385-5500
Parts and Accessories

IF YOU'VE GOT THE COLA OR UNCOLA®, YOU'RE HALF WAY THERE.

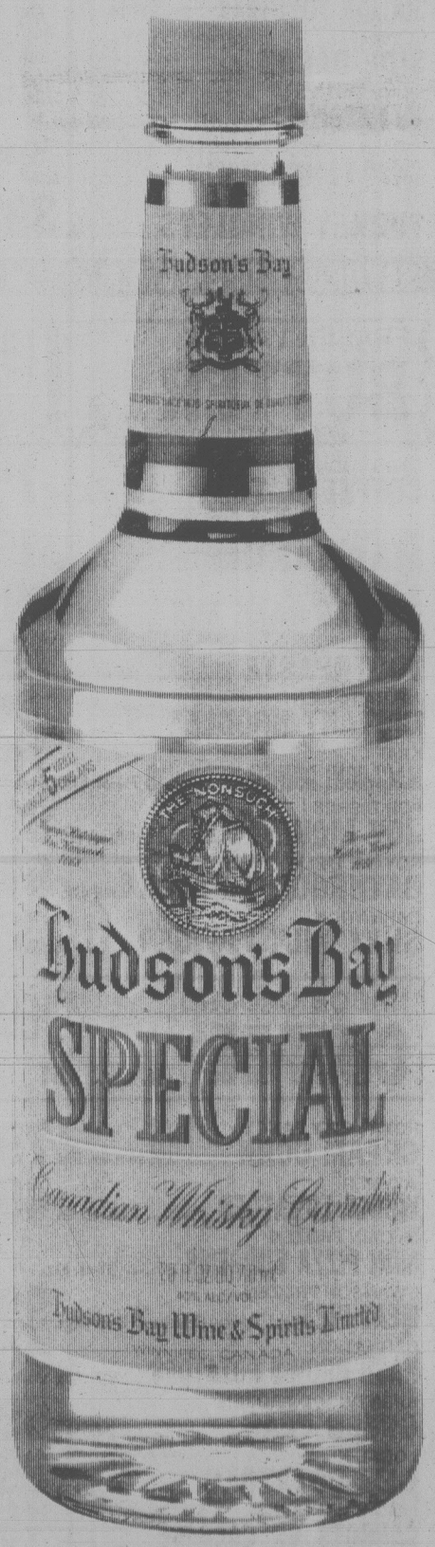

Hudson's Bay Special Canadian Whisky. A smooth, mellow 5-year-old. With cola or Uncola®, you'll have one of Canada's most popular combinations.

Hudson's Bay Distillers Limited

®The Uncola and Un are trademarks identifying the product of The Seven-up Company.

Sears

This week at Sears!
Sound Values

Personal shopping only, while quantities last!

Nightflight to Venus
Boney M

C'est Chic
Chic

wea
Your choice
4.99 ea. album
Tapes 6.99 ea.
Stock up on favorite artists at special prices, now at Sears!

Blondes Have More Fun
Rod Stewart

Footloose and Fancy Free — Rod Stewart

Briefcase Full of Blues — Blue Brothers

Energy
Pointer Sisters

Nicolette
Nicolette Larson

Minute by minute
Doobie Brothers

Misplaced Ideals
Sad Cafe

Brother to Brother
Gino Vanelli

A&M RECORDS
Your choice
5.99 ea. album
Tapes 6.99 ea.

Stealin' Home
Ian Mathews

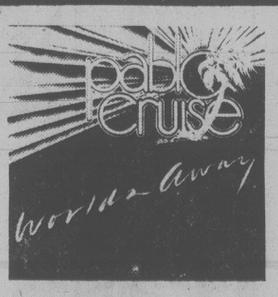

Worlds Away
Pablo Cruise

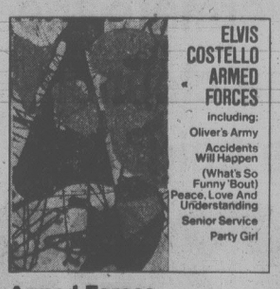

Armed Forces
Elvis Costello

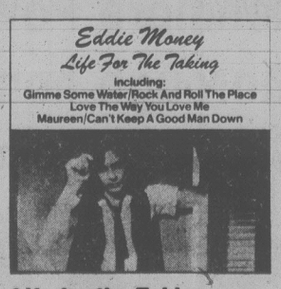

Life for the Taking
Eddie Money

CBS RECORDS
Your choice
5.99 ea. album
Tapes 6.99 ea.

Whispering Rain
Murray Mclaughlin

Greatest Hits Vol. II
Barbra Streisand

Macho Man
Village People

Cruisin'
Village People

Polydor
Your choice
5.99 ea. album
Tapes 6.99 ea.

Spirits Having Flown
Bee Gees

Dire Straits
Dire Straits

Sears: Records (57) Personal Shopping
Advertised prices in effect now through Saturday, February 24th, while quantities last.

Simpsons-Sears Ltd.
3190 Shelbourne Street, Lots of Free Parking

Precise Tally of Fakes Eludes RCMP Witness

MONTREAL (CP) — Testimony at the Keable inquiry revived speculation Wednesday that RCMP anti-terrorist officers may have prepared more than one fake communique which they attributed to the Front de Liberation du Quebec in December, 1971.

But the question remained muddled when RCMP Cpl. Bernard Dubuc told the inquiry he could not remember clearly what was contained in an envelope that he dropped off in a downtown Montreal telephone booth.

Dubuc did remember delivering two copies of a communique which the Mounties have already admitted they forged. It was the third envelope, the contents of which he could not recall, which left the issue unclear.

The inquiry, headed by labor lawyer Jean Keable, has tabled documents which indicate the mysterious envelope may have contained nothing more than a third copy of the same fake communique, issued in the name of the "Minerve Cell" of the FLQ. The forgery was supervised by Chief Supt. Donald Cobb, then head of the Mounties' anti-terrorist operation in Quebec.

The phoney communique, calling for a violent separatist revolution, was intended to "sow confusion" in terrorist ranks and to counter a move by former FLQ ideologue Pierre Vallieres, who had called on his colleagues to renounce violence and work peacefully for independence through the Parti Quebecois.

Confusion arose Wednesday when the jocular, straight-talking Dubuc said he could not remember clearly which FLQ cell had been named in the third message which he dropped off. The name "Minerve" did not jog his memory.

Dubuc started by describing how he was assigned to leave two "sealed envelopes" in places where FLQ cells usually chose to deposit their communiques. It was a trademark of the terrorist group in the late 1960s and 1970s to drop off the messages, then call newspapers or radio stations to pick them up.

Dubuc said he chose well-known churches in Montreal and Quebec City. He left the first envelope in the Eglise St. Sauveur in the provincial capital and placed a call to *Le* Journal de Quebec. He dropped off the second in the Oratoire St. Joseph in Montreal and placed a call to *Montreal-Matin.*

Then he added: "I did, at least, drop off another communique."

He said the third envelope came to his mind at about the same time former federal solicitor-general Francis Fox admitted last year the RCMP had prepared the "Minerve" fake. Fox said at the time, and Cobb and other Mounties have maintained since, that this was the only FLQ forgery the force ever caried out.

Dubuc said he could only remember dropping off the third envelope, addressed to the Montreal weekly newspaper *Quebec-Presse*, but could not remember further details.

After examining RCMP files containing all the FLQ communiques from the 1971 period, Dubuc said he "deduced" that the mystery envelope must have contained a third copy of the "Minerve" communique.

Lawyers for the inquiry indicated they would question Dubuc further today, apparently in an effort to clarify the situation.

Under questioning, Dubuc stressed several times that he could not remember for sure what was in the envelope.

"I could have been dreaming," he said, questioning his own memory. "I am not the only one who was dreaming."

Dubuc, whose clear memory on other questions had distinguished him from several other police witnesses, said he had mentioned his suspicions about a second fake communique to his RCMP superiors to keep the force from being caught by surprise.

STRANGE ENCOUNTER for an Inuit student from Inuvik is his first meeting with an umbrella. John Salerina, 15, is in Toronto on a student exchange.

Claims Near Nil: Fund Spills Over

OTTAWA (CP) — A fund created in 1972 to deal with the effects of spills from oil tankers has reached twice its intended size because there have been next-to-no claims against it.

Transport Minister Otto Lang told the Commons the fund reached $50.08 million by the end of last year and the government has no firm plans to spend the $25 million surplus.

There were only two claims since 1972 — totalling $645.90.

Another $88,748.31 has been spent on adminstration fees and various expenses.

The fund was established in 1972 to build up a coffer of $25 million from levies imposed on oil cargoes after the tanker Arrow went aground in Chedabucto Bay., N.S.

The 2.5-million gallon Arrow spill in 1970 fouled beaches, killed birds and marine life, and cost more than $4 million to clean up.

Sears Ad Correction

On the front page of your 40-page 'Sears has something special' color circular, the regular prices on the hurricane lamps are incorrectly quoted as $1 too high. The savings then is actually 24% not 26% as stated.

Sears

Save $30

Kenmore 'Professional type' carpet cleaner with power spray

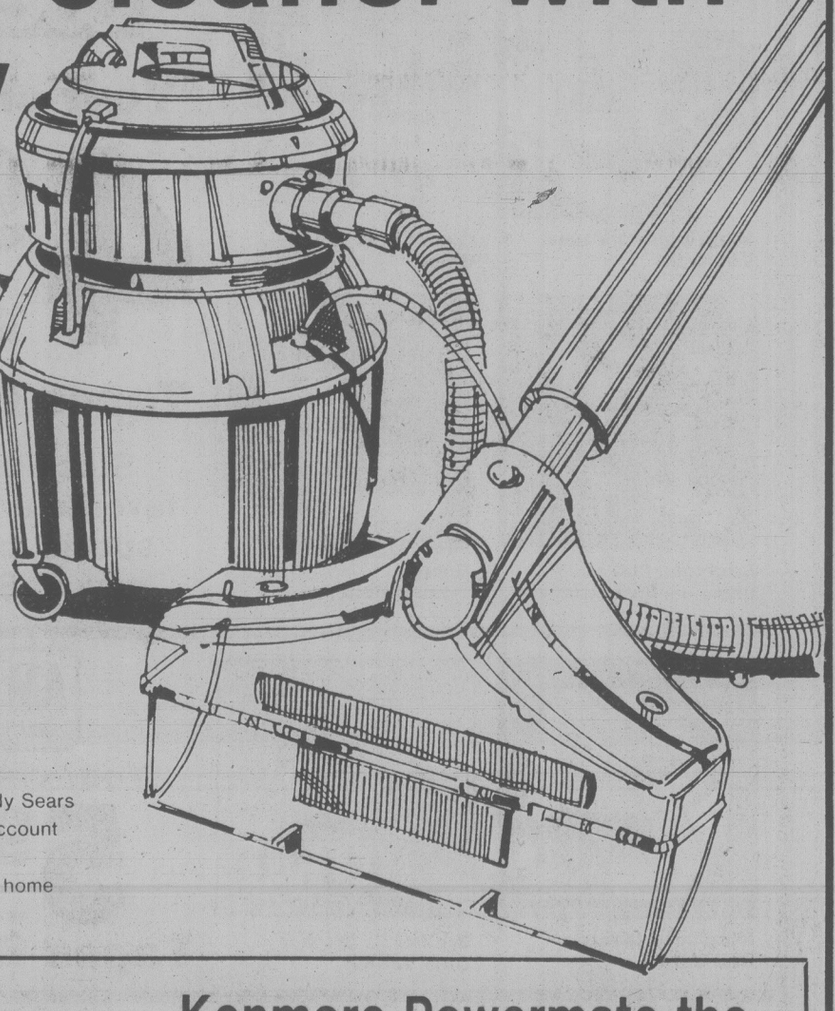

159.98 Reg. $189.98

Kenmore Power Spray lets you clean all the carpets in your home economically. Fill tank with hot water, mix in special agent and you're ready to go. As easy to operate as your vacuum. Lightweight. manoeuverable, on 3 easy-rolling casters. 20R078899.

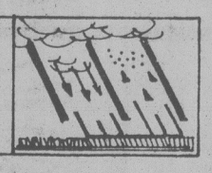

Hot spray is forced down into carpet as dirt and water are drawn up

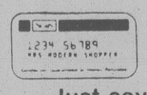

Just say 'Charge it'
Use your handy Sears All Purpose Account

we make house calls

Our sales people would be pleased to visit your home and demonstrate this remarkable cleaner. No obligation to buy.

Kenmore Powermate the thorough home cleaner! Cleans all pile heights

179.99

There are two powerful motors, one in the Powermate head, the other in the canister. Together they provide superb suction power to thoroughly clean all your carpets with the minimum of effort. Powermate head with revolving beater bar and brush adjusts to 4 carpet heights. Loosens up and sweeps away deep down carpet dirt. Detach the Powermate head and you can use the canister alone to clean bare floors and walls, etc. Ride along tool caddy holds cleaning accessories. 2 dust bags included. 20R032693.

Sears: Vacuums (20) Phone Enquiries 595-9111
Advertised prices in effect now through Saturday Feburary 24th, while quantities last.

Simpsons-Sears Ltd.
'Reg' or 'Was' refers to Simpsons-Sears prices

FAIRWAY

272 GORGE ROAD WEST
MON.-FRI. 9-9
SATURDAY 8-9
SUNDAYS 9-6
PRICES EFFECTIVE FRI., SAT. FEB. 23, 24
WE RESERVE THE RIGHT TO LIMIT QUANTITIES. WHILE STOCKS LAST.

SMOKED PICNIC WHOLE or SHANK ..... lb. 89¢

CANADA GRAIN FED BEEF STANDING RIB ROAST ..... GR. A lb. 2.19
MAYFAIR SMOKED COTTAGE ROLLS ..... lb. 1.39
CANADA GRAIN FED BEEF SIRLOIN TIP ROAST . Boneless GR. A lb. 2.29
FRESH YOUNG TURKEY WHILE STOCKS LAST G.R. A lb. 1.15
CANADA GRAIN FED BEEF SIRLOIN TIP STEAK . Boneless GR. A lb. 2.69
DEVON SIDE BACON ..... lb. pkg. 1.19
SKINLESS WIENERS ..... 10-lb. box 5.49
FROZEN ECONOMY, APPROX. 4-5 lb. WHOLE BEEF TENDERLOIN ..... lb. 3.99
TURKEY WINGLETS ..... lb. 39¢

SATURDAY OPEN 8 A.M.-9 P.M.

FRASER VALLEY BUTTER .... lb. 1.19
LIMIT ONE WITH $20 ORDER OR OVER

CARNATION COFFEE MATE ..... 16-oz. Jar 1.19
LIMIT 2 JARS PER FAMILY
IMPERIAL MARGARINE ..... 3-lb. pkg. 1.89
DUNCAN HINES DELUXE CAKE MIX .. 18-oz. pkg. 69¢
CREST TOOTHPASTE ..... 100 ml tube 79¢
NIKKA RAMEN INSTANT NOODLES ..5 3-oz. pkgs. 1.00
KRAFT MACARONI DINNER with cheese 3 7¼-oz. pkgs. 79¢
FOR DISHES JOY LIQUID ..... 32-fl.-oz. btl. 89¢
ROYALE 2-PLY BATHROOM TISSUES 4 roll pkg. 99¢
CARNATION SKIM MILK POWDER ... 3-lb. box 3.99

NABOB GROUND COFFEE . lb. pkg. 2.69

ROYAL CITY FANCY CREAM CORN .....2 14-fl.-oz. tins 79¢
AYLMER WHOLE TOMATOES ..... 28-fl.-oz. tin 49¢
McCAIN FROZEN MINI PIZZA SUPREME ..... 17-oz. pkg. 1.59
SWANSON FROZEN MEAT PIES Beef, Turkey, Chicken 2 8-oz. pkgs. 99¢
CARNATION HASH BROWN POTATOES 2½-lb. bag 29¢
BRENTWOOD FROZEN GREEN PEAS ..... 2-lb. bag 59¢
LOCAL No. 2 GEM POTATOES ..... 15-lb. bag 89¢
LOCAL No. 1 BULK CARROTS, GR. CABBAGE ..... lb. 15¢
B.C. FANCY SWEET PEARS ..... 3 lbs. 99¢

CALIFORNIA JUICY ORANGES 4 LBS 1.00

A meal-in-a-dish — and this time it's bread

Blueberry Bread Broadens Base Of Casseroles

Food & nutrition

Everybody knows that a casserole is a deep, heavy dish in which food is baked and served.

Usually, the food is a main dish or a meal-in-a-dish, and a favorite of the family.

Here's another potential family favorite, also a casserole dish, and one you probably never thought of. Who thinks of bread-baking in a casserole?

The recipe comes from blueberry-growing country where, it seems, people have been casserole-bread-baking for a long time. Since the utensil doesn't make the dish but the ingredients do, it's time we gave "casserole" a broader base.

This is a hearty, old-fashioned blueberry bread. It's a treat adults and teens will love for breakfast with a cup of coffee, and the kids will like before (or after) they go out for sports in the afternoon. The blueberries make the bread moist, delicious and nutritious.

Serve this in broad slices with butter or margarine. On other occasions, such as afternoon tea, slice the bread very thinly and offer it with marmalade. As it has a character of its own, this casserole bread adapts itself to many uses.

BLUEBERRY CASSEROLE BREAD

2 2 cups sifted all-purpose flour
1 cup sugar
1½ teaspoons baking powder
½ teaspoon baking soda
1 teaspoon salt
1 tablespoon grated orange rind
1 cup grated sharp cheddar cheese
1 cup fresh or frozen dry-pack blueberries
¾ cup orange juice
2 tablespoons shortening
1 egg

Combine flour, sugar, baking powder, baking soda, salt, orange rind, cheese and blueberries. Add orange juice, shortening and egg. Beat until smooth. Pour into a well-greased 1½ qt. casserole. Bake in a preheated moderate oven (350°F.) 55 to 65 minutes or until bread feels firm to the touch. Serve spread with butter. Yield: 1 1½-qt. casserole.

Frozen Food: How Long in Storage?

Have you ever been tempted to pick up a few extra packages of frozen vegetables while they are on sale but wondered how long they would keep in your freezer?

How about those cans of fruit that were left sitting on your shelf since last Thanksgiving? Are they still okay?

If you ask yourself questions like these often, then the following chart of frozen and canned food storage times might be worth clipping out and saving.

It is an exception from the Ministry of Agriculture's winter quarterly recipe booklet for those who missed it. (Free copies of the winter edition of *Gardening Hints and Recipes* are available now in the grocery stores).

A deep freeze is the best place to store frozen foods for any length of time because its temperature is more constant than the freezing compartment of a refrigerator.

A deep freezer should be kept at —18 deg. C (0 deg. F) to keep frozen foods at optimum quality.

Foods stored in the freezer compartment of a refrigerator should be used up within two weeks. Canned products should be stored in a cool, dry place.

The following is a table of storage times for frozen and canned foods.

FREEZER STORAGE TIMES at —18 deg. C (0 deg. F)

	(Months)
BAKED GOODS	
Breads, Quick, baked	2
Breads, Yeast, baked	4-8
Breads, yeast, unbaked	½
Cakes	6
Cakes, Fruit	12
Cookies, baked	6
Cookies, unbaked	4
Pastry, unbaked	2
Pies, baked	1
Pies, unbaked	3
DAIRY PRODUCTS	
Butter	5-6
Cheese, hard	6-12
Cheese, soft	4
Eggs, uncooked	12
Ice cream, Sherbet	1-3
Milk	1
FISH AND SEAFOOD	
Fish	2-3
Oysters, Crab, Clams, Lobster	2-3
Shrimp	6
FRUITS	
Fruits, citrus	3-4
Fruits, except citrus	12
MEATS	
Beef, Lamb, Veal, Venison	8-12
Ground Meat	3-4
Pork, cured	1-2
Pork, fresh	6-8
Poultry	12
Sausage	4-6
PREPARED FOODS	
Gravy	2
Main Dishes	3-6
Sandwiches	1
Soups, stews	6
VEGETABLES	
Vegetables, cooked	1
Vegetables, most	9-12
Onions	3-4
Potatoes	1
CANNED FOOD STORAGE TIMES	
Fruits, canned	12
Gravies	12
Meat, Fish, Poultry	12
Milk	12
Pickles, Olives	12
Sauces	12
Soups	12
Vegetables	12

Fruit Supreme

2 generous pints strawberries hulled and halved.
2 large grapefruit — with membrane removed from each segment
2 large tangelo or oranges sectioned and membrane removed
2 cups halved and seeded large green grapes
¼ cup sugar
1 to 1½ qts. lime or lemon or orange sherbet
½ bottle pink champagne or Rose wine.

Combine in very large cut glass bowl all of the prepared fruits, sprinkle with sugar and stir in gently. Cover and let ripen in refrigerator.

At serving time serve fruits in very large dessert dishes, top each with two generous scoops sherbet of your choice and pour about ¼ cup champagne or rose wine over each and serve at once.

Serves eight to 10.

C & C HEARING AID SERVICE
FOR ALL YOUR HEARING NEEDS
NOW AT
1822 GOVERNMENT
385-5414
Formerly The Bay Hearing Aid Department

DRIVER EDUCATION
ADULTS
New Course Starting Every Month.
Next Course Starts
Mar. 5, 1979
$50 Rebate on Completion
Phone 384-9824
Watson's Driving School
824 Johnson St.
TEENS

Pre-Inventory
SALE
Ladies' Comfort Shoes
1 WEEK ONLY
● White Cross ● Gracia
● Heel Hugger ● Selby
● Enna Jettick ● Florsheim
10%—50% OFF
All Sales Final
CRAIG'S
Comfort Shoes
642 Yates Street 384-6842
2-22

Moving Sale
CONTINUES
⅓ to ½ OFF
selected
★ Day Wear ★ Loungewear
★ After 5 ★ Sleepwear
DION'S BOUDOIR BOUTIQUE
Hillside Shopping Centre
595-5444
see you soon at our NEW LOCATION 2045 Oak Bay Avenue
2-18

WESTERN EXPRESS
WINNING NUMBERS
FOR WINSDAY FEBRUARY 21/79
$100,000.00
WINNING NUMBERS

SERIES NO.	TICKET NUMBER
1 3	5 3 9 0 7
0 6	9 0 8 9 6
1 6	5 9 1 3 5
1 3	5 1 8 4 8
0 3	3 5 0 7 5

If the last five, four or three digits on your ticket are identical to and in the same order as these winning numbers above, your ticket is eligible to win the corresponding prize.

last 5 digits WIN	$1,000
last 4 digits WIN	$100
last 3 digits WIN	$25

NOTE: $25 and $100 winners may claim their winnings by presenting their ticket to any branch of Canadian Imperial Bank of Commerce only in British Columbia, Alberta, Saskatchewan, Manitoba and the Yukon.
In the event of discrepancy between this list and the official winning numbers list as certified by the auditors of the Foundation, the latter shall prevail.
Western Canada Lottery Foundation

A&M A&M A&M A&M A&M

Joan Armatrading
TAPE 4.99
3.79 LP
Police Ghost in the Machine
Police Zenyatta Mondatta
Police Outlandos d'Amour
Police Reggatta de Blanc
Police Synchronicity
Police Regatta
Police Cruise
Police Fla-va-va
Police Outlandos
Police Ghost
Police Synchronicity
Police Zenyatta
Police Regg

How to Live with Milk Intolerance

Food for Thought

BY DR. JEAN MAYER
AND
DR. JOHANNA DWYER

We recently came across a news story about lactose and tolerance with the headline, For Millions, Milk Is Dangerous to Health.

Nonsense.

In this age of competition, headline writers sometimes get carried away. If milk is pasteurized it presents no danger to anyone, and it is an excellent food. So are milk products.

People watching their weight or serum cholesterol may wish to stick with the low-fat varieties. And it is true that a number of adults, especially those of non-Caucasian ancestry, have trouble digesting milk sugar—and that's what lactose intolerance is all about. The problem is rare in infants and young children.

Lactose is a disaccharide—a simple sugar. It is the primary carbohydrate in milk, both human and bovine. While the baby is nursing and up to about six months of age, lactose provides most of the energy infants need for growth. This is a time of rapid growth and requires a lot of energy.

In most cases the body has specific enzymes to aid digestion of specific substances and lactose is no exception. In the lower half of the small intestine, the enzyme lactose hydrolyzes (breaks down with the help of water) the disaccharide molecule into two sugars—glucose and galactose.

Almost all infants and children up to about age five can digest lactose. Some few with a genetic defect, who show a lactose deficiency at birth, must be fed special formulas which substitute other energy sources for lactose

As some people get older, however, the amount of lactose in their intestines begins to decrease. By adulthood, between 60 and 90 per cent of non-white populations seem to have some degree of lactose intolerance, as compared to only five to 15 per cent of adult Caucasians. It was once thought that the cause of this lactose deficiency might be environmental, since in many societies it is customary for only small children to drink milk. Thus the lactase might decrease simply because there was no need for it. However, it is now pretty well established that the progressive deficiency is programmed into the genes.

Lactose intolerance is not a pleasant sensation. The undigested lactose in the small intestine serves as a growth medium for bacteria which normally live there and in the large bowel. As they break it down for their own energy, they produce organic acids and gases as by-products. These and the remaining lactose draw water from surrounding body fluids into the gastrointestinal tract. The combination of acids, gases and fluids lead to the symptoms of distention, bloating and cramps, flatulence, loose stools, accelerated intestinal movement and diarrhea. They usually appear one or two hours after a meal and disappear about the third hour.

Lactose intolerance is determined by a rather stringent two-day test. If the test reveals some degree of lactose intolerance, a biopsy specimen may be taken to determine how much lactose remains in the small intestine.

What does this mean in terms of personal health? That depends on a number of factors. Milk and milk products are our best source of calcium and fortified milk is the only sure dietary source of vitamin D. The fact that some degree of lactose intolerance is found on testing at high doses, which equal the lactose in one to two quarts of milk, does not necessarily mean that the individual cannot drink a glass of milk or eat unfermented dairy products. A number of studies have shown that small amounts can be taken at different times, particularly if they are accompanied by other foods. Moreover, some products have been developed to be added to milk to begin the lactose-digestion process.

Some people who experience unpleasant symptoms simply refuse to take these foods, and it becomes important to find a substitute source of calcium which is so available in dairy products.

Inadequate intakes during growth, which in effect means the first 20 or so years of life, may result in less than optimal mineralization of the skeleton. Women who have relatively high calcium needs during the childbearing years may develop early signs of osteoporosis and be more subject to skeletal fractures in later life. Curiously, no specific calcium-deficiency disease has been identified for men, but there is the possibility that a low calcium intake coupled with a high intake of phosphorus — a distinct possibility on a typical diet, which contains a lot of meat, cola drinks and other high-phosphate foods — may lead to hyperparathyroidism and a nutritionally-induced loss of bone mineral.

How much calcium is needed is a matter of some discussion. Some set the recommended dietary allowance at 800 milligrams. Other nutritionists recommend an intake of 400 to 500 mg.

So what should you do? If you or someone in your family is among those comparatively few unfortunates who just cannot tolerate lactose, try fermented dairy products, in which lactose is already broken down to a great extent. Eat a lot of dark green leafy vegetables, many of which are a good alternate source of calcium. And get your physician to refer you to a dietician or nutritionist for help in devising a diet that will help you to maximize calcium utilization. In some cases, he or she may also recommend a calcium supplement.

But don't give up on milk and dairy products. Try consuming less at any one time and see if that helps.

★ ★ ★

Q: For a couple of months now, I have seen a fruit called a persimmon at our supermarket. I've been reluctant to try one because I didn't know what to do with it. Can you tell me something about how to use it? What is its nutritional value?

A: Perhaps the most important point about the persimmon, whose taste lies somewhere between an apple and an apricot, is that it should be eaten only when fully ripe; soft but firm. The underripe fruit has a markedly astrigent quality. The fruit may be cut in half and served with a spoon or peeled and sliced. Persimmon puree is also used in desserts, particularly ice cream, sherbet, muffins and pudding.

The persimmon provides small amounts of B vitamins and vitamin C, but as you might expect from its bright orange color, it is a powerhouse of vitamin A. Half of an average persimmon, containing about 65 calories, would provide nearly 50 per cent of the day's vitamin A requirements.

The persimmon available is a large, rounded, almost heart-shaped kaki variety brought from Japan late in the last century. The fresh, ripe persimmon is as much a symbol of fall in Japan as the apple is here. When the fresh fruit is no longer available, the Japanese eat it dried.

★ ★ ★

Q: You wrote a column recently about iron in which you pointed out that heme iron is absorbed more readily than non-heme iron. I'm afraid I don't understand e difference between the two. Can you explain?

A: Iron occurs naturally in two forms, referred to chemically as ferric and ferrous iron. What makes heme iron unique is that it is in the ferrous state, while most food iron occurs in the ferric form. The importance lies in the fact that while the body can absorb both types of iron, ferrous iron is absorbed far more easily. Most ferric iron must be converted before it is absorbed.

In reality, the amount of heme iron we take in on a daily basis is extremely small. It accounts for only about one-third of the iron in muscle meat. The rest is non-heme iron.

★ ★ ★

Q: Recently you answered a question in which you said that the vitamin C content of potatoes depends on several factors, particularly how long they had been stored and how they were cooked. Can you give me further guidelines about how to preserve the vitamin C in other cooked vegetables?

A: There are several points that can help you preserve as much vitamin C as possible in cooked vegetables. First, keep the size of the pieces you are cooking as large as possible. The greater the exposed surface area, the greater the losses will be.

Second, since the vitamin is water-soluble and rather easily leached out, it is important to avoid soaking vegetables in large amounts of water. Use only a small amount for cooking. Finally, cook vegetables only until barely tender and serve at once. Holding them at warming temperatures or reheating already-cooked vegetables results in considerable loss of vitamin C.

While the amount of water or the length of cooking time affects the vitamin C in different vegetables to varying degrees, these measures should help to maximize the amount you can get from a number of other vegetables such as broccoli, cabbage, brussel sprouts, kale, spinach, and other dark greens.

Apple Nut Pancakes and Honey Butter

Pancake Mix Is More Than Name Implies

Pancake mix is more than the name implies. In addition to its use in preparing delicious and economical pancakes and waffles, it also has a variety of other kitchen functions.

The mix, for example, is a reliable standby for breading, dumplings, batter, fritters, and even a base for coffee cakes of cookies.

Why not try a fast and tasty breading by combining one cup of mix with ½ teaspoon salt and a dash of pepper? As an option, you might want to add ½ teaspoon of garlic salt. This mixture makes a deliciously easy coating for chicken or fish destined for the deep fryer.

As well, the smooth batter can be used to deep-fry hors d'oeuvres using cauliflower pieces, miniature mushrooms and olives, or used as a dip for French Toast.

Although versatility can best describe the multi-faceted pancake mix, one must always consider the scrumptious results when making pancakes and waffles.

But remember, by using a little imagination or by following the attached recipes, your pancakes can be something special and you'll find ideas for every course of a meal.

Why not add a little sparkle to your breakfast or brunch repertoire? It's as easy as adding apples, nuts and a few spices to your pancake mix and sure to win approval of family and friends. For a special treat, pour rich and delicious Honey Butter over pancakes.

APPLE NUT PANCAKES

Pancakes:
- 1 cup pancake mix
- 1 teaspoon cinnamon
- ⅛ teaspoon nutmeg
- 1 cup milk
- 1 cup finely chopped apple
- ½ cup finely chopped nuts
- 1 egg
- 1 tablespoon vegetable oil

Honey Butter:
- ½ cup honey
- ½ cup butter or margarine

For pancakes, combine mix, cinnamon and nutmeg. Add milk, apple, nuts egge and oil; stir until batter is fairly smooth. Pour scant ¼ cup batter onto hot (400 deg. F.— lightly greased griddle. Turn pancakes when tops are covered with bubbles and edge look cooked. Turn only once.

For honey butter, combine honey and butter in small saucepan; heat until well blended and warm. For each serving, top 3 pancakes with about ¼ cup warm honey butter. Makes 4 servings.

Common ¢ents

By KATE MacQUEEN

Have your auto mechanic check the fan and alternator belts before another trip. A glazed fan belt can slip and overheat the engine. A glazed, slipping alternator belt can drain the battery. If the belts are several years old, consider replacing them; they could suddenly fail. Keep the old ones in the trunk and you have a spare which in an emergency would help you "limp in" to a service station.

THE QUALITY FURNITURE STORE — WHERE YOU CAN SEE HOW IT'S MADE

GREGG'S

EASY CREDIT TERMS AVAILABLE

MATTRESS TRADE-IN TIME
SAVE $50.00 ON YOUR UNIT
$25.00 FOR YOUR OLD MATTRESS
$25.00 FOR YOUR OLD BOX SPRING

SPRING-FILLED OR FOAM

MATTRESS and BOX SPRINGS
3'3" size, each piece $169
Regular size, each piece $189
Queen size, each piece $219
King size, each piece $289

LATEX RUBBER

The mattress that gives even support to all parts of the body, truly the most comfortable mattress of all.

MATTRESS and BOX SPRINGS
3'3" size, each piece $199
Regular size, each piece $249
Queen size, each piece $289
King size, each piece $399

OUR RE-UPHOLSTERY SALE CONTINUES
SAVE 20% ON ALL FABRICS

Thousands to Choose From!

Including Famous Name Manufacturers such as Sanderson, Citex, Woeller, Collins and Aikman LaFrance and Many More.

• 30 HIGHLY QUALIFIED PEOPLE TO SERVE YOU

ALL WORK GUARANTEED
• FREE ESTIMATES •

YOU ARE INVITED TO BROWSE THROUGH OUR NEW FURNITURE FACTORY.

10% OFF ON ALL NEW CUSTOM MADE FURNITURE

SAVE EVEN MORE ON OUR FACTORY PRICES!

• CHESTERFIELDS • CHAIRS • LOVE SEATS • CHAIRS
• SOFA BEDS • GET THE BEST THERE IS NOW!

GREGG'S FURNITURE MANUFACTURERS (VICTORIA)

2300 DOUGLAS ST.—388-7365
OPEN FRIDAY NIGHT 'til 9:00 P.M.

2-23

Woodward's

Presents

"Uncrate the Season"

Spring Fashions modelled for you by members of Woodward's Teen Council

Fri., Feb. 23rd, 7:00 p.m.
Sat., Feb. 24th, 2:00 p.m.

On the Fashion Aisle

BRASS BEDS
PURE BRASS, PERMANENT FINISH
388-5335
sun dial
479 B, Burnside Road East

The Trainees of the Sentinel Workshop

3861 Cedar Hill Cross Road
477-7231

invite you to attend a Special

SALE OF HANDICRAFTS

on

Saturday, 24th of February, 1979

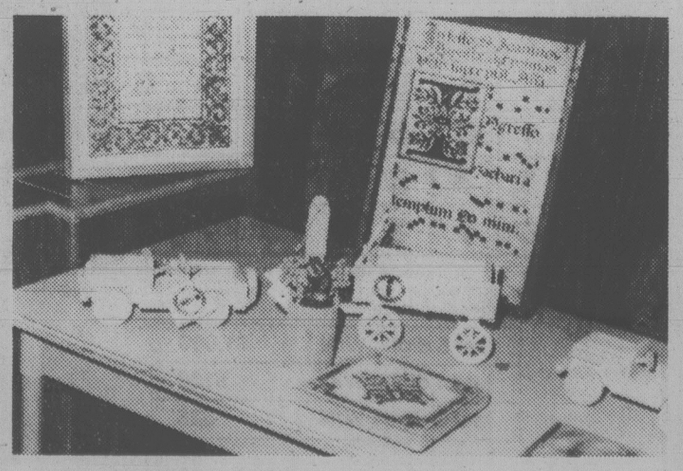

Wooden Table Lamps, Window Boxes, Planters, Hot-Plate Trivets and some unique and well made toys.
Also ceramic items and some needlework.

Coffee and Cookies

SATURDAY, 24 FEBRUARY, 1979 10 A.M.-4 P.M.

Broadway Boutique

annual CLEARANCE
OF FALL/WINTER STOCK
UP TO 75% OFF

• Wool Suits • Jag Jeans and Skirts
• Dresses • Separates
• Silks for Afternoon and Evening
• Danskins • Accessories and Jewelry

ALL SALES FINAL
MAJOR CREDIT CARDS ACCEPTED

Broadway Boutique

"in the Counting House"

1005 BROAD ST. 383-5041

Chicken Boasts Oriental Flair

This Chinese sweet and sour chicken is sure to win praise

Company coming for dinner? Why not try this scrumptious chicken dish with an international flair? Chinese Sweet-Sour Chicken is sure to win you words of praise at the dinner table and a reputation as a great cook.

SWEET—SOUR CHICKEN

- 1 lb. boneless chicken breasts
- ½ cup pancake mix
- 1 cup chicken stock
- 1 teaspoon salt
- Vegetable oil
- 1 cup thin carrot slices
- 1 garlic clove, finely chopped
- 1 green pepper, cut into thin strips
- ½ cup syrup
- ⅓ cup vinegar
- 1 teaspoon soy sauce
- 2 tablespoons cornstarch
- ¼ cup cold water
- 1 tomato, cut into wedges
- Hot cooked rice

Cut chicken into one-inch cubes. Combine pancakes mix, egg, ¼ cup stock and salt; mix until batter is fairly smooth. Stir chicken into the batter. Fry chicken pieces a few at a time in large skillet of wok in ½-inch deep hot oil (375 degree F) until crisp and golden brown.

Remove chicken from skillet; keep warm. Drain oil, reserving about 1 to 2 tablespoons. Saute carrot and garlic in reserved oil about 3 minutes.

Add green pepper; continue cooking about 2 minutes. Add remaining chicken stock, syrup, vinegar and soy sauce. Bring to a boil.

Reduce heat; add combined cornstarch and water gradually to vegetable mixture. Cook over medium heat, stirring constantly, until thickened and clear. Stir in chicken and tomato. Serve over hot cooked rice.

Makes four to six servings.

FOOD FOR THOUGHT . . .
BY DANIEL RIGOLLET
Executive Chef

One way to serve a BIG crowd: a box lunch with finger food like chicken or quiche, raw vegetables, sandwiches, fruit and cookies. Individual containers of juice or wine can be included.

★

Pastry should be handled delicately. Whether you're working with a processor, mixer or even your hands, don't over-process the dough.

★

You can re-use the court bouillon in which you poach fish. It just gets more flavorful. Store in the freezer.

★

To keep macaroni and cheese — or other sticky foods — from clinging to a casserole, spray before filling with non-stick pan spray. Spray the serving spoon, too.

★

Tastes change. We're eating eight times as much fresh grapefruit as we did 60 years ago.

★

Some things never change. We're still famous for great food at The Parrot House Restaurant. Come in soon and enjoy a meal with us.

2-23

AT THE TOP OF THE CHATEAU VICTORIA HOTEL
740 Burdett
The Parrot House Restaurant
For Reservations Phone 382-9258

Empathy Vital in Diagnosis

your health

By L. L. Coleman, MD

Many patients, after a physical examination for very real complaints, often ask their doctors, "Could it be psychosomatic?"

This familiar question may be asked by patients of all degrees of sophistication.

In this age of psychological enlightenment, some patients feel, or are made to feel, that they complain too much about their symptoms, with the implication that they are psychological in origin.

The sensitive threshold for pain or discomfort varies from patient to patient. This often determines the overlay of anxiety which, then, may become in itself a dominant symptom. Far too often, underlying physical disease may be overlooked because a sensitive patient is classed as a "chronic complainer." Patients become aware of this and sometimes accuse themselves of being hypochondriacs and tend to deny the validity of their complaints. It then becomes an artistic endeavor for physicians to differentiate psychological disturbances from real physical problems.

In this age of anxiety, it is almost impossible for a physical illness not to be accompanied by fears and tension. One of the great accomplishments of doctors lies in the word "empathy," or the ability to project themselves into the concern of the patient. With such empathy, a most important aspect of the total practice of medicine, the patient can gain the assurance and reassurance so vital to recovery.

Even if the overlay of anxiety is greater than the physical symptoms that a patient presents, it is imperative that concern and consideration of these fears must be incorporated in the total evaluation of a patient, if a total cure is to be achieved.

★ ★ ★

Medicine cabinets are lined with rows of half-empty bottles. These are evidence of some failure in the written or verbal communication between patients and their doctors.

These leftover antibiotics, antihistamines, analgesic drugs and the like are mute evidence that a carefully planned program of treatment has, in some way, been misunderstood or interrupted.

Doctors are perplexed by patients who, for some unexplained reason, will suddenly stop taking medicines that are prescribed for them. Patients with high blood pressure, and even those with mild diabetes, sometimes make their own decision to stop taking drugs.

In order to attain a cure and to maintain a state of good health, it is imperative that medication must be continued until the doctor definitely ordes it to be discontinued.

dear abby

DEAR ABBY: I have always admired you for admitting your errors and taking your lumps, but don't be so quick to knuckle under.

Having written "from whence" you apologized all over the place because the word "whence" means, "from what place, from what source, from what origin, etc." . . . thus you have written, "from from what source."

No big mistake in my book. I have read "from whence" in the Roman Catholic Liturgy (Apostles' Creed): "He ascended into heaven, FROM WHENCE He shall come to judge the living and the dead."—ON YOUR SIDE

DEAR ON: Thanks, friend, but even a divinely inspired church can be somewhat less than divinely inspired in its use of language, according to John J. Henrietta of South Euclid, Ohio.

He, too, pointed out although I was dead wrong, I was in good company.

DEAR ABBY: Afer 37 years of marriage, my husband walked out on me. I was a good and faithful wife, but he was not a good and faithful husband. In a way, I am relieved because I no longer have to put up with his lying, cheating and sadistic brutality.

Please tell young women to prepare themselves for some kind of job so they won't end up like me. I was trained for nothing, and have never worked outside my home.

So here I am, 62, not able to work, trying to live on the $200 a month he has been giving me.

When he retires, he will get a nice retirement from the university where he's been employed for many years.

I never thought this would happen to me. Sign me . . . —WISED UP TOO LATE

DEAR WISED UP: There is nothing you can do now about the shortsightedness of your past. But your experience might signal a warning to other women. (P.S. Don't quietly accept whatever your husband decides to give you. See a lawyer.)

DEAR ABBY: I liked your answer to I ALREADY BELIEVE, who wanted to known how to get rid of religious hucksters. But you were too gentle when you said, "Tell them you don't want to take up their valuable time."

Abby, their time is not wasted trying to get converts. It's part of their religious program to spend their time that way.

Why not say, "Please don't take up MY valuable time." It's more honest.

May I tell you how I got rid of a pair of religious salesmen? I got my Bible and turned to Luke 10:7, and read aloud that our Lord told His disciples: "Go not from house to house . . ."

I was never bothered again.—I ALREADY BELIEVE, TOO

CONFIDENTIAL TO "KEEP ME NAMELESS": Please send me your name and address. I have help and hope for you. I agree with Orson Wells, who said, "Gluttony is not a secret vice."

FLY
RENO!
NON-STOP FROM VICTORIA
1 HOUR AND 40 MINUTES
3, 4 or 7 DAYS
16 Flights, 2 Weekly
Beginning
FEB. 18th
Pacific Western 737 Jet
Prices for 3 Days Begin at
$189.00
Complimentary Snack and Champagne Bar
FEB. 25, MARCH, 1, 4, 8, 11, 15, 18, 22, 25, 29, APRIL 1, 8
Price quoted per person, double or twin. Federal aviation tax extra. Night flights.
Transportation, accommodation and casino excursions.
Gift Certificates Available
PHONE YOUR TRAVEL AGENT
or
382-4271
SUNRISE HOLIDAYS LTD.
2620 Quadra
(Near Hillside)
Agent For
silver wing
SUNRISE HOLIDAYS
2-23

PERM SPECIAL! FOR APPOINTMENT PHONE 477-8712
FOR MEN AND WOMEN
The NATURAL LOOK
HAIR DESIGN NEXT TO K-MART IN THE MALL
OPEN MON. 9-5
TUES.-FRI. 9-9
SAT. 9-5
$10 OFF
BRING IN THIS AD AND GET $10.00 OFF THE COST OF YOUR PERM (Plenty of Free Parking)
2-19

New Modes in SELBY
ARCH PRESERVER AND EASY-GOERS
The fashion shoes with built-in comfort
Always at
King's
1453 DOUGLAS ST.
3-13

SALE
20% OFF
BERNAT
Rug Canvases, Kits
Pre-Cut Yarn
VICTORIA YarnBarn
Great for men and women
Excellent size range
1439 Douglas St. 385-9841
University Heights Shopping Mall

HAVE YOU BEEN LOOKING FOR????
★ Nitrate free Homemade Bacon and Hams
★ Bagels — Blintezes — Knishes Chalah Bread
★ Haggis — Black Pudding and White Pudding
★ Ayrshire, Peameal, English, and Belfast Bacons
OR
★ Winnipeg Rye Bread Kolbossa, and Perogies
★ Fresh Lox, Shillerlocken or Smoked Eel
★ Scottish Meat Pies, Scotch Eggs or Bridies
OR
★ Mennonite Cracklings, and Farmer Sausage, or Liverwurst
★ Quail, Partridge, Pheasant, or Fresh Rabbit
★ Fresh Salads — Chopped Liver or Cheese Cakes
WELL
You'll Find it All . . . and MUCH MORE — at
CAPT. ANDY'S
775 FORT ST. VICTORIA 383-1312
AND VISIT
Capt. Andy's Fish Market
5325 Cordova Bay Rd. (Old Mattick's Farm)

Colony MOTOR INN
THE SENSATIONAL "DOUBLE TROUBLE" FROM 8.30
THE NEW LOUNGE

SWIM! it feels good
for times please dial
595-SWIM

WINTER SALE!
SORVIN Ltd.'s Annual WINTER SALE of fine teak furniture imported from Denmark, Sweden and Norway. Furniture for Dining Room, Living Room, Bedroom and Den is included in this sale.
WE HAVE JUST RECEIVED A NEW SHIPMENT OF LAMPS
c. e. sorvin Ltd.
"Your Scandinavian Furniture Centre"
339 W. HASTINGS, Vancouver 683-8042
2500 DOUGLAS ST., Victoria 386-2612
OPEN FRIDAY TO 9 p.m. (VICTORIA STORE CLOSED WEDNESDAY)
2-9

We're Back!!
For Your Added Shopping Convenience we've Renovated Our Store.
We Invite You to come in and see Our Beautiful New Spring Selection of Coats, Suits, Dresses and Sportswear Specially Styled for Today's Woman.
D'Allaird's
For Today's Woman
719 Yates Street
2-27

Tax Tips '78

Tax Tips are prepared for the *Victoria Times* by Revenue Canada. Detailed tax information can be obtained from the local Revenue Canada office, 1415 Vancouver St. by phoning 386-2176 between 8:15 a.m. and 4:30 p.m. Monday to Friday.

Q. I am married with a wife and two children, one seven and the other seventeen. My wife and children did not earn any income last year. What exemptions am I entitled to claim?

A. Everyone is entitled to the basic personal exemption of $2,430. You may also claim a married exemption of $2,130, a $840 exemption for your seventeen-year-old and a $460 exemption for your seven-year-old. When making your claim be sure to give all the information requested on page 2 of your income tax return. For more details, check your 1978 Tax Guide.

Q. I borrowed money to invest. Can I deduct the interest on the borrowed income?

A. Yes. Remember, however, the income eligible for the interest, dividends and capital gains deduction must be reduced by the interest you paid to earn that income.

Q. What moving expenses may be deducted from income for income tax purposes?

A. Moving expenses generally include the cost of travelling from a former to a new residence, including meals and lodging while en route, transportation and storage costs for household effects, the cost of up to 15 days temporary board and lodging near either the former or the new residence, real estate commission and legal fees incurred for the sale of the former residence, the cost of cancelling an unexpired lease on your former residence, legal fees for the purchase of your new residence and fees incurred for the transfer or registration of title to your new residence. For more information on what you may claim, ask your District Taxation Office for the pamphlet "Moving Expenses".

Crossword By Eugene Sheffer

ACROSS
1 — Mater
5 One year in four
9 Use a spade
12 Red and Black
13 Opera feature
14 Poetic contraction
15 Medical no-no, often
17 Camper's bed
18 Withstand
19 Deserves
21 MD's aide
22 Twilled fabric
24 Church part
27 Porker's dwelling
28 Kiln
31 Unit of butter
32 Land measure
33 Understand
34 Bronte's Jane
36 Free
37 Impression
38 Songwriter's org.
40 Russian word of assent
41 Calico pony
43 Hankie replacement
47 Ampersand
48 Menage
51 Caviar
52 Nick Charles' dog
53 Serf, once
54 Word with man or table
55 Poet's word
56 Red horse

DOWN
1 Tennis star
2 Ponce de —
3 Yeats' heartthrob
4 Guarantee
5 Fine netting
6 Age
7 Be ill
8 More ashen
9 Reduce
10 Type of will
11 Obtains
16 Sea eagle
20 Past
22 Dismantle
23 Ogled
24 Mimic
25 Wages
26 Beached
27 Poetess Teasdale
29 Oriental currency
30 Vietnamese holiday
35 Time zone, for short
37 Santa's steed
39 George M.
40 Expire
41 Trim
42 Privy to
43 Ivan, for one
44 Tolerable
45 Arm bone
46 Adam's turf
49 Sugar: suffix
50 Shoshonean Indian

Average solution time: 23 min.

E	D	I	T		M	E	T		T	M	A	N
L	A	D	E		I	C	H		E	Y	R	E
S	W	E	E	T	S	U	E		A	G	A	R
E	N	A	M	E	L		M	E	S	A	B	I
			S	E	A		E	V	I	L		
R	I	M		N	I	P		E	N	S	U	E
I	R	A	E		D	A	D		G	A	L	A
G	E	R	M	S		R	E	S		L	E	R
		I	B	I	S		B	O	G			
S	P	A	R	T	A		A	I	R	I	N	G
T	O	N	Y		P	A	T	R	I	C	I	A
A	N	N	O		I	D	E		D	O	N	S
B	E	E	S		D	O	R		S	N	A	P

2-22

Answer to yesterday's puzzle.

Last year, Brian Ames and friends flew 2400 missions.

Brian Ames is a pilot with the B.C. Government Air Ambulance Service.

It's his job to fly patients from remote areas in B.C. where there aren't proper hospital facilities to centres where there are.

Sometimes it's simply a minor industrial accident.

Sometimes it's a matter of life and death. Where every minute counts.

That's why a team of trained personnel—from pilots, doctors and nurses to the essential ground crews are on call around the clock—ready to fly into where they might be needed.

At a moment's notice.

It's not always an easy job. But it is rewarding.

And that's why Brian Ames stays with it.

Brian is only one of the more than 43,000 members of the B.C. Government Employees' Union working for you all over the Province.

At all kinds of jobs.

Under all kinds of working conditions.

All people whose skill, experience and dedication have made our provincial employees among the most efficient anywhere in North America today.

And that's something to be proud of.

The B.C. Government Employees' Union

We're working for you.

SHOP EASY FOODS

5 STORES TO SERVE YOU
● SHELBOURNE PLAZA ●
● COLWOOD PLAZA ●
● CADBORO BAY VILLAGE ●
● 230 COOK ST. ● ● 2187 OAK BAY AVE. ●

PRICES EFFECTIVE THURS., FEB. 22nd to SAT., FEB 24th

We reserve the right to limit quantities

CHUCK BLADE OR SHORT RIB ROAST — Bone In Gov't Insp. Can. Gr. 'A' — 1.29 lb.

CHUCK CROSS RIB ROAST — Bone in Gov't Insp. Can. Gr. 'A' — 1.98 lb.

TOMATOES — AYLMER CHOICE — 28 fl. oz. tin — 59¢

APPLE JUICE — Sun Rype White Label Reconstituted 48-fl.-oz. tin — 85¢

LETTUCE — California Grown — Can. No. 1 Size 30s each — 49¢

ORANGES — Sunkist Size 88s lb. — 39¢

GROUND COFFEE — Nabob — Regular or Fine Grind 1-lb. pkg. — 3.19

CAT FOOD — Miss Mew 6-oz. tin — 4 tins 95¢

FROZEN TV DINNERS — Swanson's Beef, Chicken, Turkey 11-oz. pkg. — 1.09

ICE CREAM — Foremost or Palm 2-litre carton — 1.59

INSTANT CHOCOLATE — Quik 2-lb. tin — 2.49

RED KIDNEY BEANS — Heinz 14-fl.-oz. tin — 2 tins 79¢

230 COOK ST. COLWOOD PLAZA

OPEN SUNDAY 10 A.M. to 5 P.M.

Deadly Syndrome Reported

ATLANTA (UPI) — Health officials in the United States say 100 cases of Reye syndrome, a rare but deadly complication of certain virus infections, have been reported this winter on the heels of Russian influenza outbreaks across the country.

Dr. David Nelson, a medical investigator with the viral diseases division of the U.S. National Centre for Disease Control, (CDC) said the Reye syndrome cases have followed the pattern of the flu outbreaks across the country.

"Clearly there seems to be, at least in time and place, an association with A-influenza," Nelson said Wednesday.

The development has touched off an investigation by the CDC, which is trying to establish if there is a medical connection between the regional epidemics of Russian influenza, an A-type flu, and the Reye syndrome cases.

Outbreaks of Reye syndrome in the past have always been associated with epidemics of B-influenza and chicken pox, seldom with the A-type flu, which is the most common variety of influenza.

The 100 confirmed cases of Reye syndrome reported Wednesday by Nelson were an increase of 15 from the 85 of last week. Nelson said 20 confirmed cases of Reye syndrome — up from 18 listed earlier this week — have occurred in southeastern Michigan in a six- or seven-county area near the Ohio border where there is a flu epidemic among young people.

Three experts from the CDC are in Michigan to help monitor the flu outbreak and the cases of Reye syndrome.

Classes were cancelled in Cadillac, Mich., and a number of other areas nearby because of the flu outbreak and the as yet unexplained upsurge of Reye syndrome.

"We would call that a cluster of cases," said Nelson, who labelled it "unusual" in the absence of any outbreaks of B-type influenza in Michigan.

Reye syndrome is a neurologic disorder of children that affects primarily the liver and brain. It is not contagious but has a mortality rate exceeding 40 per cent. There is no known cure but complete recovery frequently occurs with early detection and intensive therapy.

Investigators of the disease are seeking to determine if factors other than virus infections are involved in the incidence of Reye syndrome. "Not everyone who gets influenza gets Reye syndrome," Nelson said.

"This is the most common time of year to see Reye syndrome," he said, "but I would say that we're seeing more than we usually do in a year when there is no influenza-B."

Two deaths due to Reye syndrome have been reported in Michigan. Nelson said he had heard of six to 10 more fatal illnesses but said "a lot of these are preliminary reports."

There have been two outbreaks of Reye syndrome in this decade, one in 1973-74 and the last one in 1976-77.

Fatal Virus Spread By Nursery Staff?

BOSTON (AP) — Doctors and nurses working in hospital nurseries may spread a common virus that causes severe, sometimes fatal respiratory illness in infants, a study warns.

The germ, called respiratory syncytial virus, can cause pneumonia, bronchiolitis and other breathing difficulties in newborn babies.

Doctors at the University of Rochester Medical Centre studied an outbreak of the virus in an intensive care nursery and found that it apparently was spread by hospital staff.

They said they studied 66 newborn babies who were in hospital for six days or more, and 23 of them — or 35 per cent — caught the virus. Four of those infants died.

They also found that of 53 nursery personnel studied, 187 — or 34 per cent — caught the germ. Ther symptoms were less severe than the babies' and included fever, cough and bronchitis.

The doctors, writing in the *New England Journal of Medicine*, said: "The nursery personnel appeared to be important."

In an accompanying editorial, Dr. Robert Parrott of Washington said hospital workers should try to prevent spreading the germs.

"Although most past efforts have been discouraging, new attention should be paid to improving and enforcing traditional methods for control of cross-infecting, such as use of gowns, careful hand washing and development of improved masks," he wrote.

Gandhi Process Speeded

NEW DELHI (Reuter) — The Indian government has passed a bill setting up special courts for the speedy trial of former prime minister Indira Gandhi for alleged offences committed during her 21-month emergency rule.

Home Minister Hiralal Patel moved the bill amid strong opposition from members of Mrs. Gandhi's Indira Congress party and the official Congress party.

Patel said the courts will be presided over by high court judges to be appointed in consultation with the Supreme Court.

CORRECTION

Please note the following correction in Zellers Gets Spring Right Sale supplement in effect from Wednesday to Wednesday Feb. 21 to 28, page 7.

Facelle Royale Facial Tissues should be 60 — 3-ply tissues per box and not 100 as advertised.

We apologize to our customers for any inconvenience caused.

Zellers
HILLSIDE SHOPPING CENTRE
2-22

Colony MOTOR INN
THE SENSATIONAL "DOUBLE TROUBLE"
FROM 8:30
THE NEW LOUNGE

EAT ALL YOU LIKE.
(Tomorrow we diet)

Eat all your heart desires at our famous Empress Room Buffet.

There's a table groaning with delicious dishes you'll want to sample - and then go back for more. Only $11.50 per person; $6.50 for children twelve or under.

Reservations: 384-8111.

Hours: 6-10 p.m. every Thursday; 5-9 p.m. every Sunday. Oh, what a spread!

CP Hotels
The Empress

CP and ◀ are registered trademarks of Canadian Pacific Limited

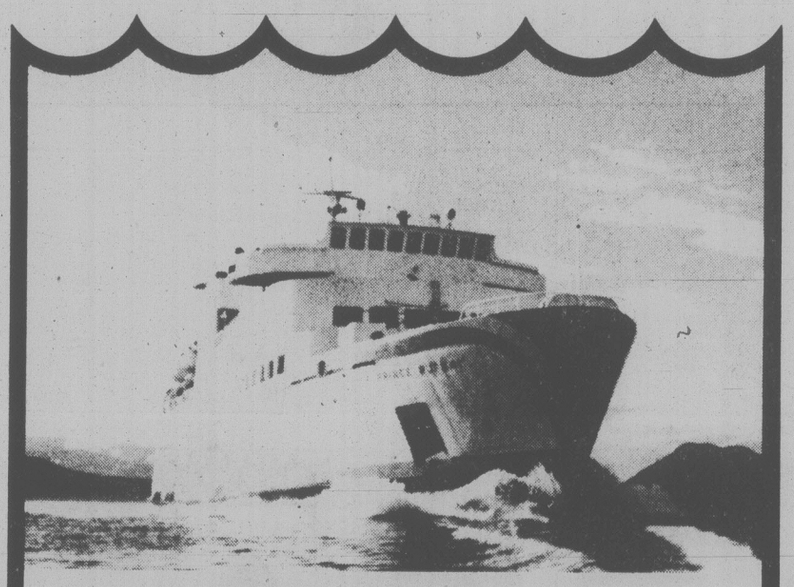

QUEEN OF PRINCE RUPERT RESUMES SERVICE MONDAY, FEBRUARY 26, 1979

Having completed her annual refit, the MV "Queen of Prince Rupert" will resume her normal off-season service between Vancouver and Prince Rupert (with regular calls at Kelsey Bay, Bella Bella and Ocean Falls). Departures from Vancouver are on Mondays (9:30 am) and Thursdays **(8:00 pm)**; from Prince Rupert, Tuesdays **(10:30 pm)** and Saturdays (10:00 am).

BOOK NOW AND SAVE !!!

Off-season and return trip fares are in effect until May 30. Summer schedule starts Thursday, May 31, 1979 northbound from Port Hardy.

"Sail 'n Save" excursions are in effect all year with 20% savings on regular round-trip fares for passengers and vehicles.

Your best values are the new round-trip, all-inclusive packages, which start at $159.95. Fares are based on double occupancy from Vancouver. Included are passenger fare, semi-deluxe inside stateroom, most meals aboard ship, Gray Line tour and meal ashore in Prince Rupert. See your travel agent or call us about the "Getaway" leaving Monday mornings, or the "Weekender" leaving Thursday evenings.

BRITISH COLUMBIA FERRY CORPORATION

Reservations and Information
Vancouver 669-1211 Victoria 386-3431
Nanaimo 753-1261

ASK ABOUT THE
Autoplan '79 PROTECTION PLUS SERVICE '79
ADVANTAGE

One company, One cheque
Combine your Basic insurance with your Optional insurance at the same time. Autoplan offers both in a neat, simple "Protection Plus" policy - one cheque does it!

Easy claim handling
With both your Basic and Optional insurance in a single policy, claims handling is simple and time-saving. You can phone or drive in to any of the 39 claim centres throughout the province.

Safe Driving Vehicle Discounts
If your vehicle has a claim-free record for one year your Safe Driving Vehicle Discount will be 15%; for two years it's 25%; for three years, 32.5%. Your agent can tell you if your vehicle qualifies - 8 out of 10 vehicles do.

Choice of deductibles
With the wide choice of deductibles available from Autoplan, you can virtually design a policy to suit your own particular needs.

Easy financing
If you prefer, you can pay your Autoplan premium in installments. You pay 30% down, subject to a minimum of $75, and the balance in three installments at two-month intervals. The interest rate is only 15% per annum.

Available to ALL vehicle owners
Autoplan's "Protection Plus" policy is available to all vehicle owners, regardless of driving record or claims history. It should be noted that any indebtedness to the Corporation must be resolved before renewal.

And more
Check the 1979 "All about Autoplan" booklet. It provides concise information on most aspects of Autoplan. Pick up a copy from your agent when you renew.

✔	One company/One cheque
✔	One stop, easy claim handling Province-wide
✔	Safe driving vehicle discounts
✔	Choice of deductibles
✔	Easy financing
✔	And more

The deadline for renewing your Basic Autoplan Insurance is February 28th, 1979.

INSURANCE CORPORATION OF BRITISH COLUMBIA

FAMILY CIRCLE

"At Grandma's I don't have to sit on a booster chair. She lets me sit on her phone book."

DENNIS THE MENACE

"I'LL BET YOU'D THINK IT WAS FUNNY IF JOHNNY CARSON DID IT!"

SUPERHEROES

Contract Bridge — B. Jay Becker

South dealer.
East-West vulnerable.

NORTH
♠ J 10 9 3
♡ A K Q 4
◇ Q 10 3
♣ 6 4

WEST
♠ K 6 5 2
♡ J 10 8 6
◇ 8 5
♣ A K Q

EAST
♠ 8 7 4
♡ 9 2
◇ 9 6
♣ J 10 9 8 3 2

SOUTH
♠ A Q
♡ 7 5 3
◇ A K J 7 4 2
♣ 7 5

The bidding:

South	West	North	East
1 ◇	Dble	Redble	2 ♣
2 ◇	Pass	2 ♡	Pass
3 ◇	Pass	4 ◇	Pass
5 ◇			

Opening lead - king of clubs.

Assume you're in five diamonds and West cashes the K-A of clubs before shifting to the jack of hearts. You win and draw two rounds of trumps, but what would you do next?

There are apparently two chances for the contract. One is to find the hearts divided 3-3; the other is to try a spade finesse if the hearts are not divided 3-3. Both prospects are unattractive.

The odds are about 2-to-1 against a suit being divided 3-3 — even if the opponents pass throughout the bidding.

But here they are probably 3-to-1 after West doubles one diamond. He is highly likely to have four hearts for his double. Furthermore, you shouldn't bet much on your chance of winning the spade finesse. West almost surely has the king — he couldn't very well double one diamond without it.

Since these probabilities add up to down one, you should start looking for other ways to salvage the contract. If you look hard enough, you find the answer. Assuming your preliminary estimate is correct, West will have to guard both hearts and spades and you can put him under tremendous pressure by leading all your trumps.

Accordingly, you play three more trumps, reducing your hand to one trump, the A-Q of spades and 7-5 of hearts. Dummy keeps the J-10 of spades and A-K-4 of hearts.

When you lead your last trump discarding a spade from dummy, West is forced to discard from the K-6 of spades and 10-8-6 of hearts. He can't spare a heart, so he discards the six of spades.

You cash the A-K of hearts, East showing out, and play the jack of spades toward your A-Q. When East follows low, you go up with the ace because you know West's last two cards are the ten of hearts and king of spades.

WORDY GURDY

BY TRICKY RICKY

Every answer is a rhyming pair of words (like FAT CAT and DOUBLE TROUBLE), and they will fit in the letter squares. The number after the definition tells you how many syllables in each word. To win $10, send your original rhymes with your definitions to this newspaper. All entries become the property of UFS, Inc.

1. Pharmacy invoice (1)
2. Dwarf's dwelling (1)
3. A late Nancy Drew boy (2)
4. Frightening grassland (2)
5. TV Mike without his coffee cup (2)
6. Laura's new-fangled potato chips (2)
7. Hitchcock story about tight shoes (3)

Thanks and $10 to Kim Rockette of Somers, CT for # 6. Send your entry to this newspaper.

ANSWERS: 1. PILL BILL 2. GNOME HOME 3. TARDY HARDY 4. SCARY PRAIRIE 5. MCGUESS DOUGLAS 6. INGALLS PRINGLES 7. BLISTERY MYSTERY

2-22

1979 United Feature Syndicate, Inc.

LITTLE PEOPLE'S PUZZLE

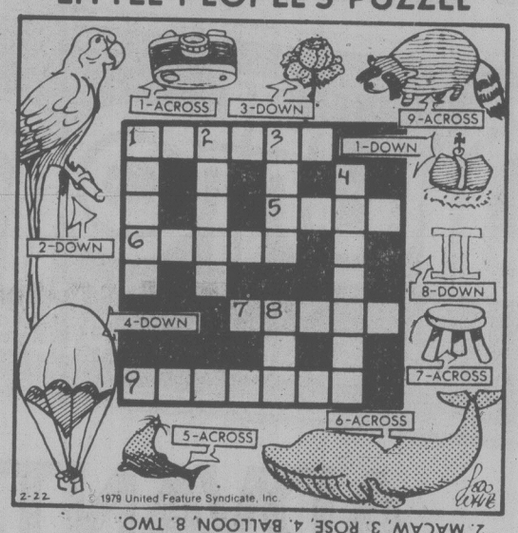

ANSWERS: Across—1. CAMERA, 5. SEAL, 6. WHALE, 7. STOOL, 9. RACCOON. Down—1. CROWN, 2. MACAW, 3. ROSE, 4. BALLOON, 8. TWO.

HAGAR

PEANUTS

MISS PEACH

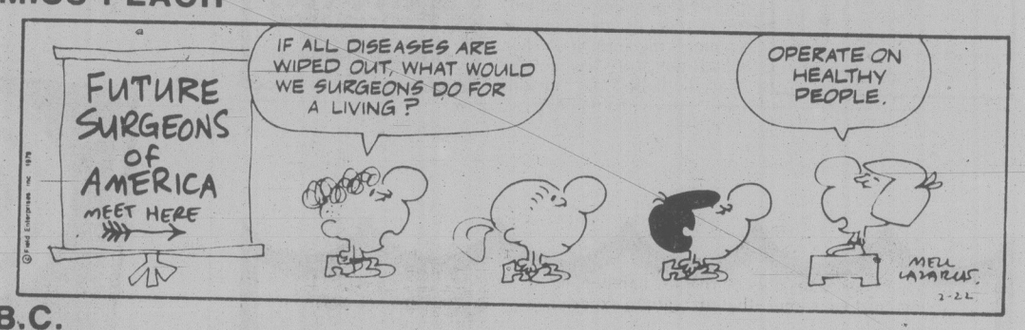

B.C.

WIZARD OF ID

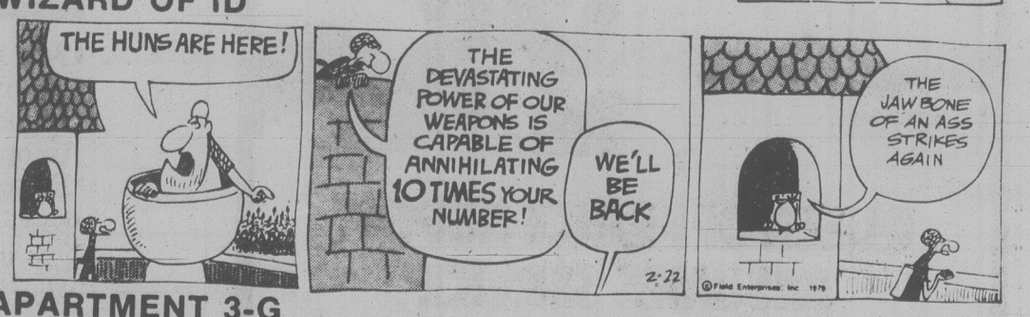

APARTMENT 3-G

NANCY

MARK TRAIL

CRYPTIC CROSSWORD

ANSWERS TO WEDNESDAY'S PUZZLE

ACROSS
1 Panoramic
8 Rio
9 Nothing left
11 Tugboat
12 Sucks
13 Autumn
15 Stolen
17 Emits
18 Nightie
20 The Crusades
22 Eve
23 Yard of ale

DOWN
2 Ado
3 Rhino
4 Mighty
5 Cresset
6 Articulated
7 Road-sense
10 Tight-fisted
11 Traveller
14 Mastery
16 Snorer
19 Gusto
21 Eel

CLUES

ACROSS
7 On the other hand, it's no loss (5)
8 Rages on about animals (7)
9 He makes a practice of seeing complaints (7)
10 Number receive poor return and become dejected (5)
12 They could be reasons for roadblocks naturally (10)
15 People having it agree — not to marry? (6,4)
18 Enter the lists? (5)
19 They're extremely small but not free of charge! (7)
21 Rival bird is not on time (7)
22 Set off for a holiday (5)

DOWN
1 Important question of the elder offspring? (5,5)
2 A huge sprawling city (5)
3 A member of the opposition in Roman times (4)
4 Assigned to reorganise depots (6)
5 Instrument puts old man in confusion (8)
6 They have holes in their sleeves! (7)
11 A teacher after a job as a civil servant (10)
13 No danger signal (3,5)
14 Oppressive individual with sour disposition (7)
16 Turns me slap into trees (6)
17 In ancient Rome they were assumed to indulge in empty talk (5)
20 Capital solo composition (4)

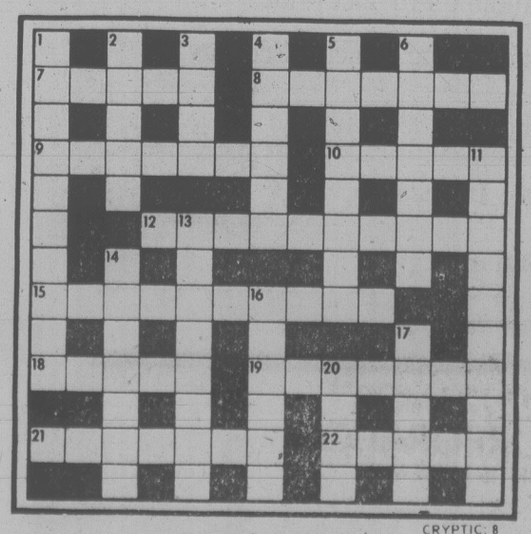

CRYPTIC: 8

SOLUTIONS FRIDAY

YOUR HOROSCOPE

Astrological Forecast for Friday, February 23 By SYDNEY OMARR

ARIES (March 21-April 19): Accent on defining terms, making arrangements with "city fathers." Pisces, Virgo individuals play key roles. See as is, not through haze of self-deception. You could be asked to represent special group, organization.

TAURUS (April 20-May 20): Study Aries message. Take long-range view. Romance and education combine. Priorities come into focus. Submit plans, manuscripts, formats. Capricorn, Cancer figure prominently — and so does the number 8. Older individual will lend support.

GEMINI (May 21-June 20): You get truth concerning investment — how much partner or mate expects from you. Aries, Libra figure prominently. You complete a key assignment — prestige could soar. Mystery is resolved if you dig beneath superficial layers.

CANCER (June 21-July 22): Direct legal confrontation sees you landing on your feet. Stress originality, independence. Wait, listen, observe — money coming to you will arrive. Leo, Aquarius figure prominently. Get to heart of matters. One who loves you will put it on the record.

LEO (July 23-Aug. 22): Study Cancer message. Promote solid structure, security. Steady pace brings desired results. Avoid extremes. Follow through on hunch. You actually learn by teaching others. Aquarius, Cancer persons figure prominently. Check resolutions concerning basic services — and nutrition.

VIRGO (Aug. 23-Sept. 22): Good Moon aspect coincides now, with creative endeavors, self-expression, individual style. Key now is to diversify, to give full rein to intellectual curiosity. You'll get answer to questions. Member of opposite sex figures in scenario.

LIBRA (Sept. 23-Oct. 22): Stick to factual data. Refuse to be intimidated by one who makes sensational claims — and demands. Aquarius, Scorpio persons figure prominently. Check wiring at home; eliminate safety hazards. You have right — even an obligation — to insure your own secrity.

SCORPIO (Oct. 23-Nov. 21): Accent on trips, calls, scattering of forces. Brothers, sisters or other close relative asks for written material. Be generous, not foolish. You learn lessons — sense of humor leads now to sense of fitness. Act accordingly.

SAGITTARIUS (Nov. 22-Dec. 21): Emphasis on winning, getting a profit, making necessary domestic adjustment, checking interest on loan payments. Taurus, Libra, Scorpio persons figure prominently. You can locate what was "lost"—One who made promise now is in position to fulfill it.

CAPRICORN (Dec. 22-Jan. 19): Take lead, display initiative. You can be at right place at right time. Judgment, intuition are on target. Intuitive flash enables you to solve puzzle. Be confident, direct, original and independent. You have right to have grand expectations!

AQUARIUS (Jan. 20-Feb. 18): You gain through confidential material. Be discreet. Clandestine meeting could be on agenda. In matters of speculation, stick with number 8. Authority figures play key roles. A major ambition could be realized.

PISCES (Feb. 19-March 20): Accolades received — popularity increases — views are vindicated. You sense what people need, desire. Many are drawn to you and confide problems. Aries, Taurus, Libra persons figure prominently. A "medical type" person has good news to impart.

IF FEBRUARY 23 IS YOUR BIRTHDAY you are attractive, stubborn, fixed in ways, creative, fond of travel and you are very skillful at articulating views. Gemini, Virgo, Sagittarius persons play important roles in your life. You could change residence this year. There will be domestic changes, adjustments in life style. September, February and November could be your most significant months of 1979. You are perceptive, analytical. You are better at helping others than when it comes to aiding yourself. In March, you complete an important assignment.

FUN WITH FIGURES

By J. A. H. HUNTER

It's merely a matter of "three times" multiplication.

Each letter stands for a different digit, so what do you make of ELEVENS?

THIRTY
THREE'S
THREE

ELEVENS

Thanks to D. M. Millar, Montreal.

(Answer tomorrow)

—PAYOFF PUZZLE—

Correct Answers to Feb. 10 Puzzle

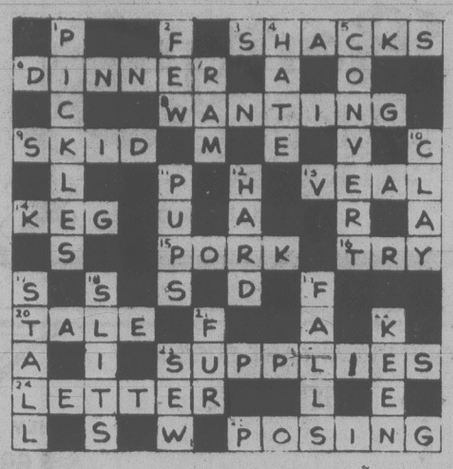

CLUES ACROSS

3. SHACKS not shocks. The clue is more universally true of SHACKS (using "rude" in the sense of "roughly built"). Many shocks (electric, mechanical, etc.) are not of the type associated with the word "rude."
8. WANTING not wasting. WANTING "too much" (i.e., more than is proper), yes; but it is not good to be wasting at all.
9. SKID not skim or skis. The turn of phrase "slipping and sliding" suits an inadvertent or harum-scarum sort of movement, favoring "SKID." Also, the clue's word "across" favors SKID, in that there is a distinct lateral element in a typical SKID, whereas to skim or to ski is to pass lightly along, rather.
14. KEG not leg. "Distinctly precarious" (hinting at the possibility of a fall or mishap) is an overstatement in the case of leg, in which all that is likely to happen is that the other leg needs to be lowered.
15. PORK not port. the tone of the clue suits something made to fit into practical household management, e.g., PORK. As a luxury, or a drink for special occasions, etc., port is less apt.
16. TRY not toy. In many cases, a TRY should be of an intelligent or well-considered nature, as suggested; but one may doubt if there is any real onus for a toy to be so, or if any toy that gives pleasure is "stupid."
20. TALE not talk. A specific TALE, yes; but "talk," in a broad sense, may be too diverse and indefinite to "deny." just like that.
24. LETTER Not litter. Since litter is generally understood to be undesired anyway, the first five words of the clue are for "LETTER."
25. POSING not losing. "If" he dislikes POSING, yes; but, surely, every man dislikes losing.

CLUES DOWN

1. PICKLES not sickles. The indirect phrase: "a certain sharpness" suits PICKLES better. Usually, sickles are simply sharp.
2. FEW not new. It is inevitable that only a comparative FEW will have a "remarkably" strong effect. New ones are not all so exceptional.
5. CONVERT not convent. Conviction lies in persons rather than in places.
10. CLAY not play. "Artistic talent" primarily suggests skill in such things as painting, sculpture, CLAY modeling, etc., rather than dramatic art (as for play).
11. PUPS not cups. Cups may be roughly handled, but it is living entities, rather, that are said to experience "a rough time."
12. HARD not card. Card players would simply bemoan their luck without feeling any need to offer it as an "excuse" for failing to win — as players in a HARD, close-fought contest of skill may reasonably do.
17. STALL not stalk. The clue's suggestion that time is the important element (a question of how "long") favors STALL rather than stalk.
19. FALLS not calls. The clue suggests a cause (FALLS) likely to lead to an effect (need for doctoring). Calls, however, simply are, or are not, made on or by doctors.

Brazil Raises Cane Hopes As Gasoline-Price Solution

TORONTO (CP) — Brazil plans to reduce its dependence on foreign oil by using methyl alcohol distilled from sugar cane as a substitute for gasoline, says a Brazilian executive.

Mario Bernardo Garnero, president of Brazilinvest, told a meeting of the Brazil-Canada Chamber of Commerce that the Brazilian auto industry is preparing to produce 100,000 cars that will operate on alcohol alone.

Garnero also is president of the National Association of Automobile Manufacturers of Brazil. He said the country hopes to reduce its foreign oil imports by half by 1985.

The production of eucalyptus oil for industrial fuel is also being considered, he said.

Under current government regulations, Brazilian cars run on a mixture of 84 per cent gasoline and 16 per cent alcohol. The alcohol mix is to be increased to 20 per cent by the end of this year.

Alcohol now is derived as a byproduct of sugar distillation but in the future a cheaper process which produces a distillate with no sugar will be used, Garnero said.

Brazilinvest is a private corporation formed by Brazilian businessmen to promote development and investment in Brazil. Multinational companies and financial institutions from 14 countries are shareholders in the corporation, including Massey-Ferguson Ltd. and Toronto Dominion Bank in Canada.

Jet Crash Kills Vancouver Pilot

LAS VEGAS (AP) — A Canadian fighter pilot was killed Wednesday when his CF-104 jet aircraft crashed in mountainous terrain while taking part in a combat training exercise in the Nevada desert, authorities said.

Officials at Nellis air force base identified the pilot as Capt. Bruce Reid, 29, of Vancouver. He was attached to the Canadian Force's 417th Squadron at Cold Lake, Alta.

Sgt. Jim Dowd, information officer at Nellis, said Reid was taking part in a combat training exercise when the crash occurred about 10:25 a.m. PST. When the plane was reported overdue shortly after 11 a.m., an aerial search was started.

Dowd said U.S. air force helicopters located the wreckage at the 3,000-metre level of Bald Mountain about 128 kilometres southeast of Tonopah in south-central Nevada.

Pair Trapped In Mine Shaft

CRANKS, Ky. (UPI) — A coal mine shaft roof collapsed Wednesday, trapping two miners about two miles underground.

A 15-member mine rescue squad immediately began efforts to dig the victims out.

The cave-in occured about 1 p.m. at a Dry Lake Coal Co. mine, said state police spokesman Harold Bargo at Post 10 in Harlan. "Three others who got out were injured in the fall, and a rescue team is working right now to find the other two."

The three injured miners were taken to area hospitals but no immediate reports on their conditions was available.

The president of the company, Charles Turner, told UPI the 15-member rescue team was about 25 feet from the trapped miners.

Although there was no direct contact between the miners and the rescue squad, Turner said he had hope they survived. Bargo said the miners' families were at the scene.

The names of the trapped miners were not released.

The mine is off U.S. 421 in Harlan County, about two miles from the Virginia state line.

Printers Strike

PARIS (Reuter) — The Paris daily newspapers *Le Figaro* and *L'Aurore* failed to appear Wednesday because of a 24-hour strike by printers protesting alleged plans to fire hundreds of production workers. A union spokesman said the afternoon paper *France-Soir* would not go to print.

The Place where People CARE...
recreation oak bay

MARK UNWIN ...

Hi!
It's Mark ... your ol' buddy.

If you are looking for anything in Stereo Equipment, come in and see me.

I'll give you great service, and my personal guarantee of the LOWEST PRICE IN B.C.

So, stop in at Kelly's Stereo Mart, on Yates Street, and ASK FOR ME!

MARK UNWIN
Kelly's STEREO

Wosk's LTD

The Last Weekend OF THE FEBRUARY CLEARANCE SALE

SAVE ON MATTRESSES, BOXSPRINGS, BEDROOM SUITES, SLEEPER SOFAS, ROLL-AWAY COTS, BED FRAMES.

MARK OF FINE BEDDING
RESTONIC

THE DOCTOR'S BED...
Designed by a Doctor of Osteopathy
THE REMARKABLE DR. FULLER®

SHOP WOSKS WHERE THE PRICES ARE GUARANTEED AS WELL AS THE MERCHANDISE — BRAND NAMES AT EVERY-DAY LOW PRICES

SLEEP SYSTEM

The Dr. Fuller sleep system is scientifically designed and specially constructed as prescribed by Dr. W. S. Fuller. To our knowledge this is the only mattress designed, developed and licensed by a qualified Doctor of Osteopathy. His sleep system features extra firm construction methods and materials to provide the proper sleeping surface to avoid distortion of the spine and provide a most comfortable night's sleep.

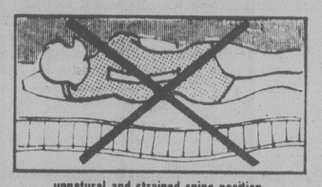

unnatural and strained spine position

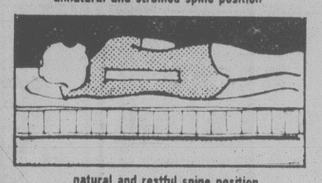

natural and restful spine position

SAVE UP to $80.00 PER UNIT
unnatural and strained spine position
natural and restful spine position

3'3" SINGLE BED UNIT ..... Was 279.90 NOW $219.00
4'6" DOUBLE BED UNIT ..... Was 339.90 NOW $269.90
QUEEN SIZE UNIT ..... Was 419.95 NOW $339.95

CHECK THIS BEDROOM SUITE

CONTEMPORARY 3-PCE. BEDROOM SUITE in rich Pecan finish. Attractive brushed brass strip and handles complement the simplistic design of this suite. Includes: 62" triple dresser with wing mirrors, roomy door chest and 4/4 - 5/0 headboard. Nightable optional $79.

$529.95 WOSK'S PRICE

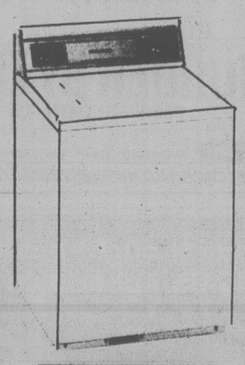

WOSK'S PRICE ONLY $449

Speed Queen LAUNDRY

SELECTION OF WASH AND RINSE WATER TEMPERATURES — Choice of hot water wash followed by cold rinse; warm water wash followed by warm rinse; cold water wash followed by cold rinse.

THREE CYCLE TIMER — Two complete automatic wash cycles are provided — Normal Cycle and Durable Press Cycle — plus a PreWash-Soak Cycle. Normal Cycle has maximum time of approximately 40 minutes and is used for most regular family wash loads. Durable Press Cycle has maximum time of approximately 26 minutes and is specially designed to prevent wrinkling in durable press, wash-and-wear and synthetic fabrics and for delicate loads. PreWash-Soak Cycle consists of a pre-wash cycle of approximately 17 minutes to remove heavy dirt and soil from fabrics. Includes 5 minutes of agitator action.

FINISH — Gleaming porcelain enamel cabinet top and lid. Front, rear, and side panels finished inside and out in durable acrylic enamel. All other painted parts also finished in acrylic enamel. Drain tub is porcelain enamel on all models. Washers are treated with a phosphate coating to assure a high grade finish.

BUY A SPEED QUEEN DRYER WITH AUTOMATIC CYCLES FOR ONLY $299

ALL SPEED QUEEN IS GUARANTEED FOR 2 FULL YEARS

DON'T MISS OUT — SHOP EARLY!

HIGH-STYLED 4 PC. CONTEMPORARY GROUP

in 100% Olefin cover. Boldly designed, beautifully proportioned and built for superb comfort. The suite includes chesterfield, chair, hi-back chair and ottoman. GREAT STYLE and COMFORT.

$599.95 WOSK'S PRICE

GREAT style & comfort

ASK ABOUT REVOLVING CHARGE CREDIT CARD

Wosk's LTD 1810 STORE ST. VICTORIA 385-8781

2-23

Yeoman of the Guard Opens at McPherson

A major event in this week's entertainment line-up is the opening tonight at the McPherson Playhouse of the Pacific Opera's four-performance run of Gilbert and Sullivan's *Yeoman of the Guard*.

It will also mark the opera debut of a number of young Victoria and Island singers.

The hero, Col. Fairfax, will be sung by tenor Robert Johnstone of Duncan; Susan Austin, formerly of New York, will be heard in the role of Elsie, the girl Fairfax marries while a prisoner in the Tower, neither having seen the other. Phoebe, the romantic daughter of the Tower's keeper is another newcomer, Meredythe Broadway, and the comic-tragic strolling player, Jack Point, will be played by Clifford Ridley.

Yeoman will be seen tonight, Friday and Saturday at 8 and Sunday at 2 p.m. Tickets for all performances at the Playhouse or Hillside Mall ticket centre.

Conference To Hear Of N-Power

Malaspina College physics department head Dr. Ken Lyall will speak on nuclear energy at a Vancouver Island energy conference in Errington March 3.

People wanting to register for the Errington meeting should contact Mrs. Toni Bacon at P.O. Box 94, Errington, telephone 248-3897.

Choir Featured

Special music by a senior choir under the direction of Ernie Williams will feature the 34th annual Prairie Night Sunday at Centennial United Church, 649 Gorge Road.

Guest artists will include Jim Scott, baritone, a member of Centennial Church choir, and Kathy Edge, organ soloist.

There will also be community hymn singing. Speaker will by the Rev. G.A. McMechan.

Prairie Night, which starts at 7.30, was started at Centennial United Church as a special event for winter visitors from the Prairie provinces.

Entertainment Guide

THE BUTCHART GARDENS — OPEN EVERY DAY OF THE YEAR — Admission gates now open 9 a.m. to 4 p.m.

THE BUTCHART GARDENS RESTAURANT — OPEN YEAR AROUND — Serving light lunches and scrumptious **High Teas** beside a crackling hearth in the relaxed atmosphere of the historic Butchart residence. We invite you to make reservations at 652-2422. Now open 10 a.m. to 4 p.m.

COFFEE BAR SERVICE — Always available.

SEE HOW OUR SEEDS ARE PACKAGED — Hand packaging of seeds in the Gift Shop is fascinating to watch — your questions are invited.

35 ACRES OF GARDENS — An invigorating stroll through these majestic beautiful gardens, a spot of tea by our crackling hearth and seed packaging on display combine for a fine winter outing.

STRATHCONA HOTEL — British Columbia's largest night-life centre, 919 Douglas St., 383-7137. Featuring "THE OLD FORGE" Nightclub with live music of "THE BROTHERS FORBES AND FRIENDS." 3 Discotheques — "THE STING," "THE CUCKOO'S NEST" and "IVY'S" and a unique lounge called "BIG BAD JOHN'S" featuring Hillbilly atmosphere. Luncheon served daily in "THE STING" and lunch and dinner served in the "CUCKOO'S NEST."

CENTURY INN — ENTERTAINMENT PLUS!! "FORTY THIEVES DISCOTHEQUE" — Officially rated the Island's No. 1. Disco — Victoria's only total dance experience in an Uptown Cabaret atmosphere — Best Sound, Best Light & Fog Show, 3 rooms, free attendant parking. "OUR PUB" presents the best exotic dancing in town daily noon to 6 followed by Disco Dancing 'til midnight. Century Inn, Pandora at Government on Centennial Square, 383-1151

STEWARTS — presents dining with Louise Rose, lunch with George Essihos in Market Sq., 388-7021.

CHAUNEY'S RESTAURANT, 614 Humboldt St. (across from the Empress) presents "THE MOZART QUARTET" — every Thursday in February. Call 385-4512.

HARPO'S HARPO'S

15 Bastion Square 385-5333 CABARET

ESTHER PHILLIPS and BAND
FEB. 26, 27, 28
Monday — Wednesday
ADVANCE $6.50
DOOR $7.00
Advance tickets at Richard's Records and Harpo's
15 Bastion Square
Door 8:00
2-27
CABARET

"REEL" GOOD NEWS WEEK
continues at
Lambrick Park Church
1780 Feltham Road

"The Chuck Colson Story"	—Thurs. 7:30 p.m.
"Pilgrim's Progress"	—Fri. 7:30 p.m.
"Jana" (Youth Challenge)	—Sat. 7:30 p.m.
"Reach for the Summit"	—Sun. 8:30 p.m.

Everyone welcome to enjoy these free family films.

La Petite Colombe
French Cuisine
Enjoy a romantic candle-lit dinner in a relaxed, intimate atmosphere.
604 Broughton St. Reservations: 383-3234
Tues. thru Sat.
12 Noon—2:00 p.m.
5:30 p.m.-9:00 p.m.

Barry Burger - only 50¢!
Barry's family steak house
In the Red Lion on Douglas.

OUR BREAKFAST SPECIAL—
BIG HIT!
Our January breakfast special was so popular, we're continuing it in February. Eggs any style, choice of ham, bacon or sausages, toast and coffee.
ONLY $1.69 EACH
Gatsby's RESTAURANT
ROYAL OLYMPIC HOTEL
642 JOHNSON
2-27

GFAX 1070 presents
OSCAR PETERSON
with Special Guest
JOE PASS
SATURDAY, MARCH 10th
UNIVERSITY CENTRE AUDITORIUM
TICKETS AVAILABLE NOW
Produced by
Prestige Entertainments 3-6

FAMOUS PLAYERS THEATRES

"... an artistic and cinematic triumph." —N.Y. Post
Nightly at 6:50, 9:15 p.m.
MATURE
WARNING: May frighten some children (B.C. Dir.)
"the LORD of the Rings"
Based on the novels "THE FELLOWSHIP OF THE RING" and "THE TWO TOWERS" of J.R.R. TOLKIEN
CAPITOL 805 YATES ST 384-6611

Everybody's Favourite!
Weekdays at 7:00 and 9:00
GENERAL
WALT DISNEY Productions' THE LOVE BUG
ROYAL 805 BROUGHTON 383-9711
Children $1.50

10th Week!
Nightly 6:45 and 9:10 p.m.
GENERAL
SUPERMAN THE MOVIE
CORONET 836 YATES ST 383-6416
Children $1.50

Christopher Plummer
James Mason
Donald Sutherland
Genevieve Bujold
Nightly at 7:00 & 9:10
Golden Age $1.00
2nd WEEK!
the most incredible case of Sherlock Holmes' career.
Robert A. Goldston Presents A Film By Bob Clark
MURDER BY DECREE
...a devilishly clever mystery.
Released By Ambassador Film Distributors Ltd.
OAK BAY 2184 OAK BAY AVE 598-2213
MATURE
WARNING: Some gory violence (B.C.Director)

PRE-LONDON & NEW YORK RUN
Oscar Remembered
a portrait of Oscar Wilde
conceived and portrayed by
MAXIM MAZUMDAR
Must Not Be Missed! — Jim Gibson, Colonist
at
The Belfry Theatre
1291 Gladstone Ave.
FEB. 20 to 23 at 8 P.M.
FEB. 24 at 7:30 and 9:30 P.M.
Seniors/Students: $4.00
Adults: $4.50
for reservations: 385-6815

CLINT EASTWOOD
'EVERY WHICH WAY BUT LOOSE'
MATURE
Occasional Coarse Language (B.C. Director)
EVENINGS 6:45 & 9:00
MATS SAT. & SUN. 1:30 & 3:30
10TH WEEK
towne cinema
382-5922 808 DOUGLAS IN NOOTKA COURT

CANADIAN ODEON Theatres
Golden Globe Award • Best Foreign Film
PIERRE DAVID presents
Autumn Sonata
a film by INGMAR BERGMAN
with LIV ULLMANN and INGRID BERGMAN
COUNTING HOUSE 1
BROAD AT BROUGHTON 383-3434
NIGHTLY 7:15, 9:10
MATURE

ENDS THURSDAY
It was the Deltas against the rules... the rules lost!
MATURE
WARNING: Occasional Nudity, Suggestive Scenes, Coarse Language Throughout. (B.C. Dir.)
NATIONAL LAMPOON'S ANIMAL HOUSE
COUNTING HOUSE 2
BROAD AT BROUGHTON 383-3434
NIGHTLY 7:00, 9:15

ICE CASTLES
ENDS THURSDAY
NIGHTLY 7:15, 9:15
MATURE
★ Robby Benson
★ Lynn-Holly Johnson
odeon 2
780 YATES STREET 383-0513
Some swearing and Coarse Language (B.C. Director)

ENDS THURSDAY
NEIL SIMON'S CALIFORNIA SUITE
MATURE
odeon 1
780 YATES STREET 383-0513
NIGHTLY 7:10, 9:10

Ellen Burstyn Alan Alda
"Same Time, Next Year"
MATINEES SAT., SUN. 2:00, 4:20
NIGHTLY 6:50, 9:15
MATURE
Some Suggestive Scenes (B.C. Dir.)
haida
808 YATES STREET 382-4278

MATURE
WARNING: Satire on Drugs; Coarse Language Throughout (B.C. Dir.)
So don't go straight to see this movie!
CHEECH & CHONG'S UP IN SMOKE
plus
JACK NICHOLSON IN GOIN' SOUTH
TOMORROW
382-3370
Quadra at Hillside
QUADRA
ENDS TONITE: 'YOUNG FRANKENSTEIN' & 'HIGH ANXIETY'

VI 90 Proudly Presents
Ronnie Prophet
IN CONCERT
SUN., FEB. 25th
8 P.M.
McPHERSON PLAYHOUSE
Tickets at McPherson and Hillside Mall outlets. All seats reserved: $5.00, $6.50.
Produced by Paul Mascioli for
Prestige Entertainment Agencies Ltd.

Saanich Parks and Recreation Department
GORDON HEAD RECREATION CENTRE
1744 Feltham 477-1871
PUBLIC SWIMMING
FRIDAY
12-1 Adults Only
3:30-5 Public
7-9 Public
9-10 Teens Only
SATURDAY
12-1 Adults Only
1-5 Public
7-9 Public
SUNDAY
10-12 Family
12-1 Adults Only
1-4 Public
SAUNAS and WHIRLPOOLS NOW OPEN during regularly scheduled swim times

The robbery nobody thought could happen by the guys nobody thought could pull it off

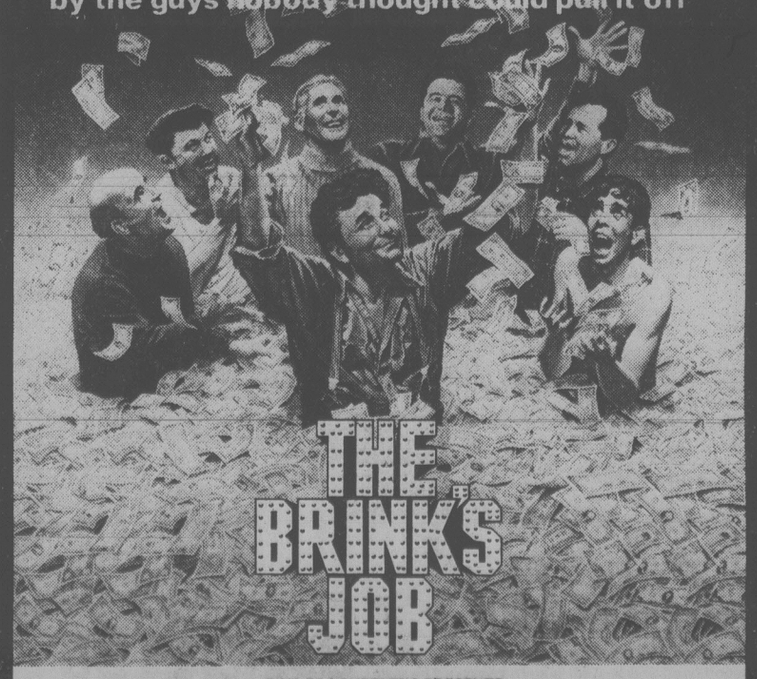

THE BRINK'S JOB
DINO DE LAURENTIIS PRESENTS
A WILLIAM FRIEDKIN FILM
"THE BRINK'S JOB"
Starring PETER FALK and PETER BOYLE ALLEN GOORWITZ WARREN OATES
GENA ROWLANDS PAUL SORVINO Directed by WILLIAM FRIEDKIN Screenplay by WALON GREEN
Based on Big Stick-Up At Brinks' by NOEL BEHN Produced by RALPH SERPE Music by RICHARD RODNEY BENNETT
A UNIVERSAL RELEASE TECHNICOLOR Read The WARNER Book
BRINK'S is a registered trademark of Brink's Incorporated
MATURE Some swearing and Coarse language (B.C. Dir.)
STARTS TOMORROW
MATS. FRI., SAT., SUN. 1:30, 3:20, 5:10
NIGHTLY 7:15, 9:20
odeon 2
780 YATES STREET 383-0513

"Oh my God, that's my daughter."

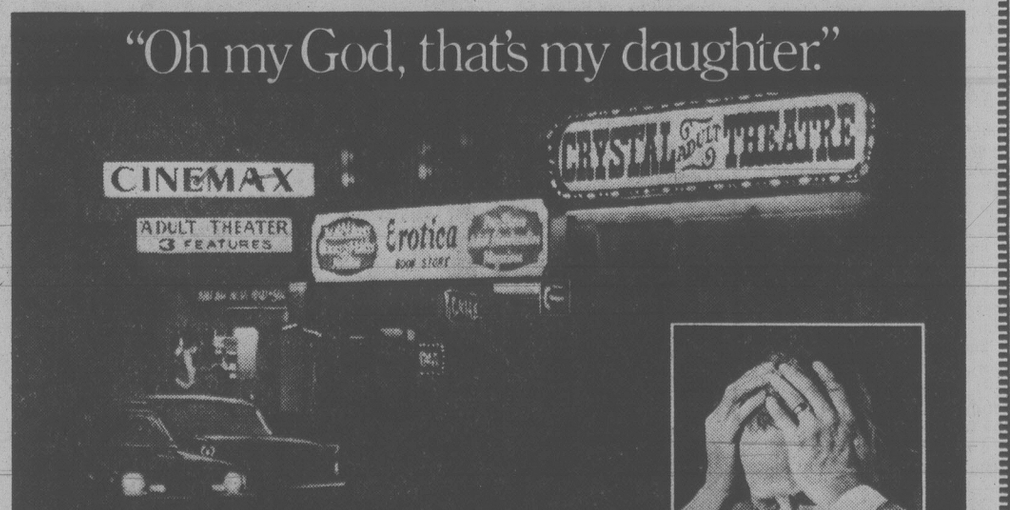

HARDCORE

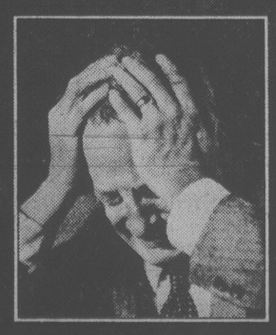

COLUMBIA PICTURES PRESENTS
GEORGE C. SCOTT in
an A-TEAM PRODUCTION of a PAUL SCHRADER film
HARDCORE
starring PETER BOYLE
co-starring SEASON HUBLEY • EXECUTIVE PRODUCER JOHN MILIUS
PRODUCED BY BUZZ FEITSHANS • MUSIC BY JACK NITZSCHE
WRITTEN AND DIRECTED BY PAUL SCHRADER
RESTRICTED
Some Violence, Nudity and Coarse Language (B.C. Dir.)
STARTS TOMORROW
MATS. FRI., SAT., SUN. 1:30, 3:20, 5:10
NIGHTLY 7:15, 9:20
odeon 1
780 YATES STREET 383-0513

Mariner's inn
DINING LOUNGE
SEAFOOD OUR SPECIALTY
Every Fri. and Sat.
Seafood Chowder
Filet of Sole served with white wine and shrimp sauce
Bavarian Cake
Coffee or Tea
8.50 Per Person
Reservations 598-3113
Closed Sundays and Holidays
2162 Oak Bay Ave.
Chargex 2-23 Mastercharge

She's a Live One!

Scott's World

By VERNON SCOTT
United Press International

HOLLYWOOD — Yvette Mimieux is a piquant pixie of an actress with a frighteningly high intelligence quotient, a Rabelaisian sense of humor and an aptitude for unstuffing stuffed shirts.

The diminutive blonde is currently starring at Walt Disney Studios in *The Black Hole* where she has managed to lift many an eyebrow.

While Disney is dedicated to making the world laugh through its movie comedies, weekly TV shows and delightful cartoons, the general ambiance around the studio itself is decorously muted.

Yvette and her sister, a top flight hairdresser, and a couple of women friends involved behind the scenes in *The Black Hole* lunch together daily in the Coral Room, the studio commissary's sanctum where executives talk budgets, producers talk scripts and directors talk direction over lunch.

Bored by the formality, Yvette began smuggling champagne into the Coral Room to add a festive touch. Booze at Disney? Unthinkable. But the powers that be pretended not to notice for several weeks. After all, Yvette was starring in the most expensive Disney film in history.

"But one day the cork exploded with a terrific bang and caromed off a window and hit a lady who screamed bloody murder," Yvette giggled. "After that they asked me not to bring champagne to the studio."

Irrepressible Yvette looked around for some other diversion to brighten her days. She hit upon a means of bringing a little fun and laughter to the cast and crew on the spectacular sets of the science fiction epic.

Her costars, Anthony Perkins and Maximillian Schell, are not noted for their frivolity.

But one member of the cast was perfect for Yvette's sense of fun, a bigger-than-life-size robot who plays a major role in the space thriller.

Yvette went into a huddle with a couple of pals in the special effects and prop departments.

On the given day Yvette joined Perkins and Schell and rehearsed a scene with consumate care. Director Gary Nelson called for action and the actors went through their paces.

On cue, the robot clanked into camera range. Perkins and Schell froze, director Nelson's eyes flew open in astonishment. The robot had been furnished with a huge male appendage, adorned with a blinking light.

"Cut," Nelson cried.

New FM Station Endorsed

A new all-jazz FM radio station serving Victoria and Vancouver has been approved in principle by the Canadian Radio-television and Telecommunications Commission.

The application by CKWX Radio Ltd. is to broadcast southwest B.C.'s first FM service offering a combination of all-jazz and news magazine type program format.

The CRTC, however, said it had reservations about the use of 93.7 MHz for broadcasting the signal from Salt Spring Island and suggested another frequency be used that would not affect the future allocation of the adjacent frequency, 94.5 MHz in Vancouver.

The company said it anticipates the use of Selkirk News Services, of Ottawa, and a proposed Selkirk news bureau in Victoria for in-depth news, commentaries and phone-in interviews at national and provincial levels.

Final approval of the application will depend on the above conditions being met and on a satisfactory FM frequency being agreed on.

February Special!!
LUNCH any item on our menu 2.50 Tues.-Fri. 11:30-2:30
DINNER any item on our menu 6.00 Tues.-Sun. 5:30-9:30
Closed Monday
BEIRUT Restaurant
592-2611
1548 Fort St.
Stadacona Centre
2-9

THE Arena
FRIDAY NIGHT
PARENT and TOT HOCKEY
7:00-8:00 P.M.
GUYS AND GALS SKATING
8:15-10:00 P.M.
2-9

The Big Eye
FRIDAY AND SATURDAY
IN THE BIG EYE DINING LOUNGE
Friday and Saturday nights only — on presentation of this advertisement (clip out) — we provide
2 Prime Rib Dinners for 12.95
INCLUDES French Onion Soup au Gratin, Salad, Specially Aged Prime Rib of Beef Au Jus, Yorkshire Pudding, Baked Potato, Beverage
By reservation only 7 to 9 p.m.
Enjoy the cabaret after dining if you wish
CLIP AND SAVE
CLIP AND SAVE
INGRAHAM HOTEL
2915 DOUGLAS ST.
385-6731
2-9

Tally-ho-
TERRACE DINING ROOM
BARBECUED BABY BACK SPARERIBS $5.95
WITH OUR SUPER SALAD, GARLIC BREAD AND VEGETABLES
BEFORE YOU BOOK YOUR BANQUET CHECK THE Tally-ho PRICES
Tally-ho- TRAVELODGE
3020 DOUGLAS ST.
RESERVATIONS 386-6141
OPEN FOR DINNER
MON. to SAT., 5 to 9 p.m.
2-23

Felice's DINING LOUNGE
OVERLOOKING VICTORIA'S BEAUTIFUL INNER HARBOUR
Presents a Rare Treat!
ROAST PHEASANT
IN WHITE WINE AND GRAPES FOR TWO 24.95
Including:
- Soup or Salad
- Stuffed Potato
- Fresh Vegetables
- Garlic Bread
- Baked Alaska
- Beverage

QUAIL in Black Cherries, Brandy and Port
DINNER INCLUDES:
Soup or Salad, Garlic Bread, Fresh Vegetables, Stuffed Potatoes, Beverage. 9.95
REGULAR MENU ALSO AVAILABLE
LIVE ENTERTAINMENT THURS., FRI., SAT.
PARKING AVAILABLE ON THE WATERFRONT
1218 WHARF ST. RESERVATIONS 385-4497
2-24

Smitty's VICTORIA
ITALIAN NIGHT at Smitty's
FRIDAY, SATURDAY, SUNDAY
ALL DINNERS INCLUDE CHOICE OF SOUP OR SALAD, ITALIAN DRESSING AND GARLIC TOAST
1. Spaghetti and Meat Sauce
FOR ONE 2.75
FOR TWO 4.75
2. Spaghetti and Meat Balls
FOR ONE 3.25
FOR TWO 5.25
3. Pizza on a 'Bun'
FOR ONE 2.25
FOR TWO 4.00
4. Chicken and Spaghetti Combo
SERVED WITH GARLIC TOAST
FOR ONE 3.90
FOR TWO 6.90
CHILDREN'S PORTIONS AVAILABLE
850 DOUGLAS ST.
383-5612
2 downtown locations!
Smitty's VICTORIA
2-23

Canadian Radio-television and Telecommunications Commission
Conseil de la radiodiffusion et des telecommunications canadiennes

DECISION

Ottawa, February 14, 1979

Following a Public Hearing commencing October 24, 1978 in Vancouver, British Columbia, the Canadian Radio-television and Telecommunications Commission announces the following decision.

Decision CRTC 79-155
VICTORIA, BRITISH COLUMBIA — 781010400
Capital Broadcasting System Limited

Application for renewal of its broadcasting licence for CFMS-FM Victoria, British Columbia expiring March 31, 1979.

Decision: **APPROVED**

The Commission renews this licence from April 1, 1979 to March 31, 1984, subject to conditions to be specified therein.

The Commission has reviewed the licensee's performance during the current licence period in the context of Phase I of the implementation of the FM Policy and has noted the licensee's efforts to adhere to the general principles enunciated therein.

With respect to the Promise of Performance of CFMS-AFM, the Commission is generally satisfied that the licensee has complied with the directions outlined in Decision CRTC 76-262.

The Commission notes the licensee's proposal to increase the maximum number of times that any one musical selection may be repeated in any given week. In line with the concern expressed in the Commission's FM policy statement of January 20, 1975, that music on rado is limited in scope and repetitive, the Commission is not prepared to permit the licensee to exceed the maximum repeats authorized in the current licence.

The provision of air time to community groups has been required of all Phase I licensees. In order to achieve uniformity in the implementation of Phase II, the Commission requires the licensee to increase the minimum amount of commercial-free time available to the community from fifteen to thirty minutes per week. The licensee should publicize the availability of such time and promote community access.

J. G. Patenaude
Acting Secretary General

Mild and Long.
KING SIZE
100 mm
du Maurier Special Mild
A choice for people with a taste for something milder.
Warning: Health and Welfare Canada advises that danger to health increases with amount smoked—avoid inhaling.
Av. per cigarette: 100 mm: 14 mg "tar" 1.0 mg nicotine King Size: 13 mg "tar" 0.9 mg nicotine.

Italy Turns to Austerity Man

ROME (AP) — A 75-year-old Sicilian politician who for years has called for economic austerity and wage controls has been given the task of trying to become Italy's first non-Christian Democrat premier in 33 years.

President Sandro Pertini announced he is turning to Ugo La Malfa, leader of the tiny Republican party, after four-time Premier Giulio Andreotti failed to put together Italy's 37th post-war government.

Andreotti handed in his mandate after 19 days of talks during which he failed to win agreement between the two giants of Italian politics — his Christian Democrats and the Communists, the largest Marxist party in the West.

Andreotti had tried to succeed himself after the Communists pulled out of a five-party parliamentary majority. The Communists declined to revive the alliance unless they were given cabinet posts, a request steadily rejected by the Vatican-backed party.

Pertini, an 80-year-old Socialist, summoned La Malfa on Wednesday and said he will name him premier designate.

Italian governments have been dominated by the Christian Democrats since 1945. The Christian Democrats have also been the main pillar of pro-Western and pro-NATO policies here.

La Malfa is pledged in favor of the West but he has repeatedly said he favors bringing the Communists into the government if they agree on austerity and wage controls.

In a television program last year La Malfa confronted Luciano Lama, a powerful Communist labor leader, and sharply attacked union policies seeking higher wages and other improvements for workers. La Malfa said unions pursued the privileges of employed workers at the expense of the jobless.

Official comments from most parties were favorable to Pertini's choice. But La Malfa, often described as Italy's doomsayer for his relentless pinpointing of troubles and illusions, said he faced a formidable task.

La Malfa's Republicans, a pro-Western, intellectual and economy-minded group, drew three per cent of the votes in the 1976 elections, winning 14 out of 630 seats in parliament.

La Malfa might try to negotiate some kind of parliamentary support by the Christian Democrats and the Communists for a minority government including ministers from a few small parties — the Republicans, Socialists and the Democratic Socialists.

Lax Computer-Use Paid For in Abuse

WASHINGTON (UPI) — The Agriculture Department said Wednesday its computer security was so lax that unauthorized employees used the system 6,000 times in one year and had access to secret crop forecasts, census data and trade secrets.

The department's Washington Computer Center also stores military research information for the Navy and serves the General Accounting Office.

Agriculture inspector general Thomas McBride said an internal audit found no evidence of big money losses, but "a very real potential exists for large dollar losses, damage to agencies' operations, lawsuits and embarrassment to the department."

McBride reviewed computer use from April, 1977 to March 1978, and after he found thousands of breaches, he got Agriculture Secretary Bob Bergland last fall to tighten security procedures.

Two officials resigned during the investigation but there was insufficient evidence to prosecute them, McBride said. He said one of them used the computer in his outside consulting business, and the other used it for a college course.

One employee copied the security system before it was fully implemented, providing himself unlimited capability to change or copy most of the data processed by the entire computer, the audit showed.

Employees could browse through confidential U.S. Census Bureau data, personnel data, commercial trade information protected from release by law and even computer programs to operate and manage the entire system.

Computer programmers dealing with sensitive data did not have security clearances.

Israel Seared

GENEVA (AP) — The UN Human Rights Commission Wednesday voted to condemn Israel for alleged human rights violations in occupied Arab territories. Canada and the United States cast the only negative votes. The resolution was adopted by a vote of 20 to 2.

Chavez Cries Foul As More Violence Punctuates Talks

HOLTVILLE, Calif. (AP) — Negotiators for the United Farm Workers have rejected a new pay offer by growers as violence broke out again in some fields.

UFW President Cesar Chavez called Wednesday's confrontation at Joe Maggio Inc. a police riot, while the Imperial County sheriff's department said it was a "riotous mob action."

Deputies and police from as far away as Yuma, Ariz., confronted about 1,000 UFW strikers who are alleged to have entered the Maggio lettuce field nine kilometres north of the Mexican border.

Witnesses said dozens of tear-gas canisters were fired and authorities also used a low-flying helicopter to disperse the crowd.

At least two officers and three farm workers suffered minor injuries but there were no arrests.

It was the third major confrontation since 4,200 UFW workers walked out Jan. 19 against 11 major vegetable growers and shippers in California and Arizona.

During negotiations in nearby El Centro, growers' representatives offered the UFW raises to $4.12 an hour from the current $3.70.

Officials of the UFW, which has demanded an hourly 42-per-cent increase to $5.25, dismissed the 11-per-cent offer.

Millers

* Ask about our Double Protection Warranty Plan
* Customer satisfaction is our goal
* Compare our Time-payment plan
* We do accept Trades

WE ARE THE No.1 PLACE FOR YOUR SONY

STEREO RECEIVERS

This Sony Receiver delivers 25-25 watts of RMS power with a total harmonic distortion of less than 0.3%. Features also include AM/FM stereo tuner, toner controls, loudness control, and an optimum damping factor for today's loudspeakers. Check this receiver at Millers. Suggested Retail $319.95 or less

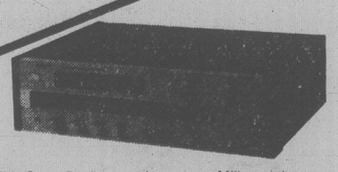

This Sony receiver can be seen at Millers right now. It offers 35-35 watts of power. A harmonic distortion of less than 0.1%. Tone controls, signal meters, two speaker system selection, walnut finish side panels, and an excellent AM/FM tuner. All for the suggested price of $449.00 or less.

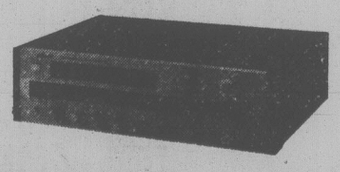

This 55-55 watt Sony receiver is a special feature at Millers this week. Its low THD and excellent AM/FM tuner coupled with features that include a high filter, power meters and dual tape deck selection. All for the suggested price of $599.00.

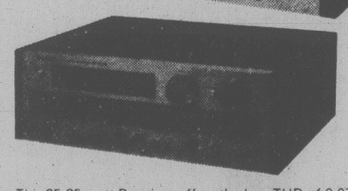

This 85-85 watt Receiver offers the low THD of 0.07% at the rated output, and features LOW & HIGH filters, a loudness contour control, dual speaker selection, tape copy feature, power meters and signal meter and include the walnut finish side panels at the suggested price of only $849.00

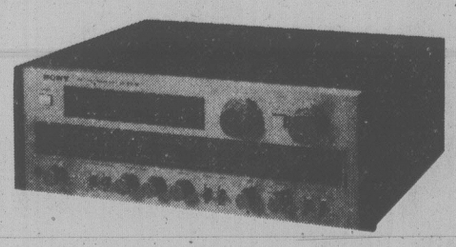

The Sony STR V-6 features 115-115 watts of RMS power that will operate even the most demanding loudspeaker system. The features include all those of the lower priced receiver plus a special FM selectivity control, and function indicator lights;this unit can be heard at Millers Suggested price $995.00

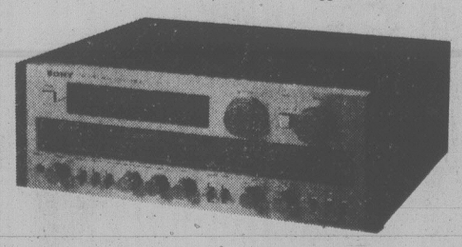

The flagship of the Sony receiver line (STR V-7) incorporates a range of Sony engineering excellence and delivers 155-155 watts of RMS power. This unit incorporates the excellent Sony preamp technology that allows for a very quiet phono input (re 2.5/10 mv;80/92 db) an excellent tuner section, and all the features of the other models illustrated. Suggested price $1195.00

AMPLIFIERS & TUNER

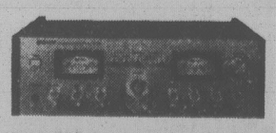

The Sony TAF 5 incorporates the latest Sony technological break-through for amplifiers - the PULSE POWER SUPPLY. Clear power of 70-70 watts RMS makes this amplifier an excellent value when compared to some British units or other old standards. Get into Sony power with full features & meters. Suggested price $599.95

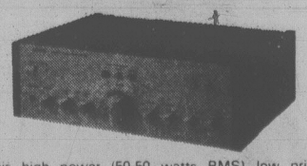

This high power (50-50 watts RMS) low price amplifier features dual speaker select, high & low filter, full range tone controls, a loudness contour control and includes walnut veneer side panels. Suggested price $319.95

This Sony (STA 3A) stereo FM and AM tuner is an excellent match for both amplifiers illustrated or for your amplifier. Compare signal to noise ratio (FM at 1KHz - 40 db) and excellent meter functions. Suggestd price $279.95

2-22

Millers

Victoria - 726 Yates Street
On The Mall
Phone 388-6295

Millers

WESTERN CANADA'S LARGEST SONY DEALER

Woolco

MEN'S SHORT SLEEVE FASHION KNITS

for your shopping convenience
Woolco
6 1234 5678 901
CLAIRE ROY

$7 EACH

150 Shirts Available From 10.00 a.m. Friday 'Til Sat., Feb. 24 or While Quantities Last.

The comfort of doubleknits, the easy-care quality of Polyester and the style that's right today! Pick from a grab-bag of good-looking casual or dressy designs. Available in White, Blue, Brown and many more popular colours to fill-up your shirt wardrobe. S-XL.

Woolco DEPARTMENT STORES
A DIVISION OF F.W.WOOLWORTH CO. LTD.

Town and Country Shopping Centre
Douglas Street and Saanich

Personal Shopping only, please!
Store Hours: Monday to Saturday
10 a.m. to 10 p.m.

ENJOY THE RED GRILLE FROM LIGHT SNACKS TO MEALS...

CLASSIFIED ADVERTISING

Vancouver Island's Largest Shopping Centre in Print

386-2121
Monday through Friday 8 a.m. to 6 p.m.
Saturday 8 a.m. to 5:30 p.m.

386-2121
Monday through Friday 8 a.m. to 6 p.m.
Saturday 8 a.m. to 5:30 p.m.

CLASSIFIED ADVERTISING

Combination advertising must appear first in the Daily Colonist and then in the Victoria Times without change.

RATES

All rates quoted are for insertion in both the Daily Colonist and Victoria Times.

SPECIAL PRIVATE PARTY WORD RATES
10 word minimum
1 or 2 days
14c per word per day
3 to 5 consecutive days
11.50c per word per day
6 consecutive days or more
9.50c per word per day

Real estate, mobile home, rental, clubs, organizations and business advertising does not qualify for these rates.

GENERAL WORD RATES
10 word minimum
1 or 2 days
18c per word per day
3 to 5 consecutive days
14.50c per word per day
6 or more consecutive days
12.50c per word per day

SEMI-DISPLAY LOCAL RATES
Any advertisement which varies from 6 pt. regular classified style shall be considered semi-display.
14 agate lines per column inch.
1 or 2 days
65c per agate line per day
3 to 5 consecutive days
58.50c per agate line per day
6 or more consecutive days
52c per agate line per day

NATIONAL AND OUT OF PROVINCE RATE
Regular Classified 19c per word. Semi-Display 75c per agate line. 14 agate lines per column inch.

BIRTH NOTICES
Up to 30 words $3.75
Each additional word 14c

DEATH NOTICES, MEMORIAL NOTICES AND CARDS OF THANKS
56c per count line per day
3 consecutive days
48.50c per count line per day

PRIVATE BOX NUMBERS
$3.25 except Help Wanted Advertisement, $5.00 which includes a Position Filled Advertisement.

Contract rates for local businesses available on request.

CLASSIFIED ADVERTISING COPY DEADLINES

TEMPORARY ADVANCE DEADLINES for some contract and large semi-display advertisers are now in effect. Phone 382-7211, Local 153, for details.

REGULAR CLASSIFIED advertising may be placed in The Daily Colonist and Victoria Times up to 5 p.m. the day prior to publication.

SEMI-DISPLAY advertising may be placed in The Daily Colonist and the Victoria Times up to 3 p.m. the day prior to publication.

CLASSIFIED SERVICE FOR DUNCAN COWICHAN VALLEY AND CHEMAINUS

Classified Ads placed through Duncan office before 3:00 p.m. will appear in the following day's papers.

746-6181

TERMS OF PUBLICATION

F.P. Publications (Western) Limited shall not be liable for non-insertion of any advertisement beyond the amount paid for such advertisement.

In the event of error occuring the liability of F.P. Publications (Western) Limited shall not exceed the charge for the space actually occupied by the item in question.

All claims on error in publication shall be made within 12 hours thereafter and if not made shall not be considered. No claim will be allowed for more than one incorrect insertion not for errors not affecting the value of advertisement.

All estimates of cost are approximate. Advertisers will be charged with space actually used.

All advertising copy will be subject to the approval of the Victoria Press, who reserve the right in its sole discretion to classify, reject or insert copy furnished.

All advertisements must comply with the British Columbia Human Rights Act. This act states no advertisement may state or imply a preference, limitation or specification on the basis of an applicant's race, religion, colour, marital status, ancestry, place of origin, age; or sex (unless the matter relates to the maintenance of public decency AND prior approval has been obtained through the Human Rights Branch).

While every endeavor will be made to forward replies to box numbers to the advertiser as soon as possible, we accept no liability in respect of loss or damage alleged to arise through either failure or delay in forwarding such replies, however caused, whether by negligence or otherwise.

NOTICE OF COPYRIGHT

Full complete and sole copyright in any advertisement produced by F.P. Publications (Western) Limited is vested in and belongs to F.P. Publications (Western) Limited, provided, however, that copyright IN THAT PART AND THAT PART ONLY of any such advertisement consisting of illustrations, borders, signatures or similar components which is, or are, supplied to Victoria press by the advertiser in the form of reproduction proofs, veloxs, engravings, etc., and incorporated in said advertisement shall remain in and belong to the advertiser.

BUSINESS OFFICE HOURS

Monday to Friday
8:30 a.m. to 5 p.m.

Mailing Address:
Victoria Press
P.O. Box 300
Victoria, B.C.
V8W 2N4

PHONE DIRECT
386-2121
TO PLACE YOUR CLASSIFIED ADVERTISEMENT

CLASSIFICATION INDEX

VITAL STATISTICS
1 Births
8 Cards of Thanks

THE FOLLOWING SEVEN CLASSIFICATIONS ON THE LAST PAGE OF CLASSIFIED
305 Deaths and Funerals
308 Cards of Thanks
312 Florists
310 Funeral Directors
309 In Memoriams
313 Miscellaneous
311 Monumentals

NOTICES
14 Announcements
16 Catering, Banquets and Reception Rooms
15 Coming Events and Meetings
20 Lost and Found
17 Restaurants
18 Places to Visit

EMPLOYMENT
28 Employment Service
21 Help Wanted—General
22 Office Help
26 Part Time—Temporary Help
24 Sales Persons and Agents
30 Situations Wanted
23 Skilled Trades
25 Teachers

BUSINESS SERVICES AND DIRECTORY
36 Business Services and Directory

PERSONAL SERVICES
33 Bands, Musicians and Orchestras
40 Business Personals
43 Dancing
42 Education
71 Music Teachers
39 Personals
34 Pre-Recorded Music
32 Trade Schools
38 Travel

MERCHANDISING
83 Aircraft
117 Antiques and Arts
78 Bicycles
80 Boats and Marine
65 Building Supplies
93 Cameras, Supplies and Photo Finishing
127 Chicks, Poultry, hatching Eggs, Supplies
101 Children's Miscellaneous
135 Farm Implements
60 Fuel
97 Furniture
120 Garden Supplies
99 Groceries, Meats and Produce
130 Heavy Equipment and Machinery
128 Livestock, Supplies and Events
100 Miscellaneous for Sale
103 Miscellaneous Wanted
109 Miscellaneous to Rent
77 Motorcycles
70 Musical Instruments
125 Pets and Supplies
96 Ranges, Stoves and Furnaces
92 Sporting Goods
81 Sailboats
115 Swaps
63 Timber
98 TV, Stereo, Radio Sales and Service
112 Wanted to Rent, Miscellaneous
116 Coins and Stamps

AUTOMOTIVE
155 Automobile Financing and Insurance
164 Auto Body and Painting
162 Auto Repairs, Service and Towing
168 Campers, Trailers and Motor Homes
166 Cars and Trucks Wanted
150 Cars for Sale
151 Sports, Import Cars
148 Lease Vehicles
169 Mobile Homes and Parks
149 New Car Directory
160 Parts, Accessories
158 Tires
154 Trucks, Buses and Vans
156 U-Drive and Auto Washing

ACCOMMODATION
185 Convalescent and Rest Homes
175 Hotels
178 Summer Homes, Cottages and Resorts
181 Tourist Accommodation

RENTAL
201 Apartments to Rent, Furnished
200 Apartments to Rent, Unfurnished
202 Furniture to Rent
203 Apartments Wanted
206 Duplexes to Rent
207 Duplexes Wanted to Rent
215 Halls, Warehouses, Stores and Offices to Rent
197 Housekeeping Rooms to Rent
199 Housekeeping Rooms Wanted
211 Houses to Rent, Furnished
210 Houses to Rent, Unfurnished
212 Houses Wanted to Rent
190 Room and Board
191 Room and Board Wanted
193 Rooms to Rent
194 Rooms Wanted
204 Shared Accommodations

FINANCIAL
155 Automobile Financing and Insurance
233 Mortgage Loans and Insurance
234 Mortgages for Sale
230 Personal Loans and Insurance
235 Wanted to Borrow

REAL ESTATE
280 Acreage for Sale and Wanted
240 Business Opportunities
241 Business Opportunities Wanted
247 Commercial or Industrial Properties
258 Condominiums
253 Country Homes and Properties
270 Exchange Real Estate
290 Farms for Sale and Wanted
263 Garages for Sale, Rent, Wanted
293 Gulf Island Properties
250 Houses for Sale
265 Houses Wanted to Buy
295 Listings Cancelled
268 Listings Wanted
271 Lots for Sale
294 Mainland and Out-of-Province Properties
273 Property for Sale
274 Property Wanted
246 Revenue Property
245 Revenue Properties Wanted
259 Townhouses
285 Up-Island Properties
256 Waterfront Properties

SUBSCRIPTION RATES

Wherever carrier service is maintained, $4.00 per month.

By mail — Vancouver Island and Gulf Islands, $6.00 per month, $17.50 per 3 months, $35.00 per 6 months, $70.00 per year. Rest of Canada, $7.00 per month, $20.00 per 3 months, $40.00 per 6 months, $80.0 per year.

Outside Canada, $18.50 per month, $220 per year.

BY MAIL
Saturday Times Only
Sunday Colonist Only
Canada 60 cents per copy, $30.00 per year.
Outside Canada, $1.00 per copy, $50.00 per year.

CIRCULATION REPRESENTATIVES
Duncan, Chemainus—
Mr. HILTON HOLT 746-6181
Nanaimo 753-2766
Lake Cowichan 749-6206

United States Representatives
LANDON ASSOCIATES INC.
New York, Chicago, Southfield, Atlanta, Boston San Francisco, Los Angeles, Philadelphia, Rochester, Cleveland, Charlotte, Cincinnati, Syracuse, Hamburg, Williamstown, Clinton, Memphis, Levittown, Raleigh.

PAGE REPRODUCTIONS OR MICROFILM COPIES OF COMPLETE PAPERS AVAILABLE FOR ALL PAPERS PUBLISHED PHONE 382-7211, LOCAL 276

1 BIRTHS

CONRAD(LAIRD)— Born to Graham and Ellen (nee Laird) Conrad on Feb. 13, 1979, in Vancouver, twin boys, Joseph Edward, 4lbs.11ozs. Michael Graham, 4lbs.13ozs. First grandchildren for Murray and Vorna Conrad of Vancouver, and Ron and Elsie Laird of Victoria.

EVANS — To Bob and June, North Vancouver, a son, Jonathan Robert, on February 14, 1979 at Lions Gate Hospital. A birthday present for his sister Katharine.

PAPPENBERGER—Born to Ronald and Linda, a girl, Sarah Louise, 7 lbs. 12 ozs, on February 20, 1979. Thanks to Dr. Anne Cooper, Dr. M. Morrison and staff at Royal Jubilee Hospital.

PAULSON — Born to Dave and Jill, a boy, Jeffery David 8 lbs., 3 ozs. on Feb. 17. First grandchild for Mr. and Mrs. D. Paulson — Vernon, B.C. and Mr. and Mrs. D. Woodgaines — Bellevue, Wa. Thanks to Dr. Penn and Jubilee maternity staff.

14 ANNOUNCEMENTS

ECKANKAR Presents:
Sri Darwin Gross, the MAHANTA, the Living ECK Master, Holiday Inn, W. Hastings, Vancouver, Feb. 24, 7:30 p.m. More info.: 598-2395.

15 COMING EVENTS AND MEETINGS

ESQUIMALT LIONS BINGO
OAP HALL
1600 GOVERNMENT
FRIDAY, FEB. 23
EARLY BIRD 6:45
REGULAR GAMES 7:30
5 EXTRA GAMES
ADMISSION $1.00

ESQUIMALT SPORTS BINGO
ESQUIMALT LEGION
CORNER ESQUIMALT AND ADMIRALS RD.
EVERY THURSDAY
Early Bird 7 p.m.
Free Bus to Town

HAIRDRESSERS UPGRADING course. 4 week course, 2 evenings per week will start Feb. 27th. This course is designed for those studying hairdressing or qualified hairdressers who wish to learn new techniques in cutting and perming. Those interested for further details phone Clive Slater, Cut Above Hairstylists, 388-4440.

FLEA MARKET
At Sanscha Hall, corner Pat Bay Hwy. and Beacon Ave., Sidney. Every Sunday Oct. 1 to March 25 included. Refreshments counter 9am-4:00pm. Admission 25¢. Table reservations 656-3082.

VICTORIA SINGLES HAPPENing dance Sat. Feb. 24, Leonardo DaVinci Centre, 195 Bay St. Admission $4 each by ticket only, available at Hillside Mall box office. Information 595-1160, 388-9465, 384-5789.

GERRY CONNOR WILL TALK on financial matters at the next Out-Of-Sight Club Meeting on February 22, 7:30, at the C.N.I.B, 1609 Blanshard. For more information call Jan. 382-9805.

ATHLETIC BINGO
WEDNESDAY NOW AT
Garth Homer Centre
813 Darwin

MINUS ONE CLUB DANCE FOR Widowed, divorced, separated. Elks Hall, 732 Cormorant, 9:30 pm, Feb. 23. Music Ernie Fullerton. 386-7098, 598-8314.

FLEA MARKET
Saturday, 24th, 10am-1pm. Guide House, 938 Mason Street.

RA TOASTMASTERS WILL meet at Spectrum School, Thursday, Feb. 22, 8pm.

16 CATERING, BANQUETS and RECEPTION RMS

GARCIA'S
Mexican and International Cuisine
104-1551 CEDAR HILL X RD.
(in the Cedar Hill Mall)
Planning an Office Party Banquet or Special Function?
Call us at 477-7744
Banquet Facilities
For up to 100
ample covered parking

GEORGE'S BAVARIAN BANQUET FACILITIES
1021 Pandora 383-7121
INTERNATIONAL CUISINE
3 DINING ROOMS AVAILABLE
SMALL OR LARGE PARTIES
Up to 150 Seating Capacity
ENTERTAINMENT AVAILABLE ON REQUEST

LANDOLT'S CATERING AND SPECIALTIES
5-1002 GOLDSTREAM AVE
For all your Catering needs in your premises. We make it you serve it. Good and reasonable. Contact Peter Landolt for further inquiries at 478-2721 or 748-2946 collect after 5.

BLACK PRINCE CATERING (1976) Ltd.
655 Douglas St. 388-4488. For all your catering needs in our roof top Queens Reception Room or on your premises.

20 LOST and FOUND

LOST: 10 MONTH OLD CAT. Shades of orange and light brown with 4 white paws and white bib. Around Locarno Lane and Arbutus Rd. area. Please phone after 6 or first thing in the morning, 477-9349.

LOST: WOODWARD'S SHOPping bag with dress, shoes and philosophy book at Yates and Cook Bus Stop or on Vic West bus at 7:25 pm Tuesday. Reward. 384-2009

BEACHCOMBERS & BOATERS Watch for an underwater light meter in plexiglass housing floating off Saxe Point. Reward. 598-4849, 595-2770.

REWARD FOR INDIAN SWEATer mistakenly taken from white Datsun Feb. 17, near Cambridge and May St. Teenage girl heartbroken. 478-5025.

GENEROUS REWARD
Man's solitare diamond ring, gold and platinum, older setting. 477-5685.

LOST: YOUNG WHITE MALE cat, (deaf), Friday. Also Older female grey pursian cat. 4 weeks ago, Elk Lake area. 658-1162.

LOST FROM 2860 SOOKE ROAD, 11 month old raccoon name Shifty, has brown collar, reward. Please phone 474-2647.

LOST: 1979 RED DAILY JOURnal at Victoria City Hall, please return to P. Bardon, 384-3947. Reward.

FOUND ON SUNDAY, 5 OR 6 month old black female pup, near Institute of Ocean Sciences, Pat Bay. Please phone 656-1230.

LOST IN VEHICLE ACCIDENT: Ginger and White Persian cat, near weigh station south of Duncan. 112-592-3174, Victoria.

FOUND: SILVER RING, FEB 10, "Snug". Call evenings 592-0075 or 592-4430

LOST: LADIES GOLD RING, set with three small diamonds. Missing since Jan. 3rd. 592-1907.

LOST IN LANGFORD ONE grey Cockatiel. 652-2697. Reward.

LOST: GOLD SNAKE RING with 2 red eyes. Reward. 652-3889 evenings

LOST: LEATHER KEYCASE and keys, Quadra-McKenzie area, Monday. 385-8180

FOUND-ON LANDS END RD. around Feb. 16, male Ridgeback, app. 10 months old. 656-4550, 479-5236.

LOST-6 MONTH OLD BLACK tabby kitten near James Bay Inn. 386-9886.

LOST: TIMID, FEMALE BOSton-terrior cross. Could be anywhere. 388-4816.

FOUND: JADE STONE BRACElet, near The Bay. Call 478-3470.

LOST: FRIDAY, FEB 16, GOLD bracelet, reward. 386-9357

21 HELP WANTED GENERAL

ADVERTISEMENTS IN THIS CLASSIFICATION MUST COMPLY WITH THE BRITISH COLUMBIA HUMAN RIGHTS ACT

BOYS! GIRLS!
COLONIST ROUTE OPENINGS SOON in the Shelbourne area from Hillside to Mount Douglas. Applications are invited from boys or girls who would like the opportunity to earn $75—$125 per month by delivering The Daily Colonist to an established area. Time involved is 1-1½ hours in the early morning, thus leaving the remainder of the day free for school and after school activities. Call D. Hodgins, Circulation Department, 383-4111.

REQUIRED BY
PITNEY BOWES OF CAN. LTD.
A Service Representative For
NANAIMO
The successful applicant must have good electrical, mechanical skill. Good health and good command of English. A car is essential.

We offer a generous benefit package including dental plan, profit sharing and car operating allowance.

Please write to service mgr. at P.O. Box 4186, Stn "A" or phone 386-1394 for interview.

AVON ASKS..
WANT TO EARN EXTRA MONEY AFTER SCHOOL? If you're 18 or over, sell part-time as an Avon Representative. Fun products for teens too! No selling experience necessary. Call 384-7345.

B.C. REGISTERED NURSES—CASUAL
Juan de Fuca Hospitals — Glengarry Unit requires Registered Nurses who are interested in casual employment as holiday and sick relief. SALARY $64.21 per shift. If you are interested please apply to:

PERSONNEL COORDINATOR,
Juan de Fuca Hospitals,
567 Goldstream Avenue,
Victoria, B.C.
V9B 2W4

ADULTS
BOYS AND GIRLS
Regular monthly income from a Daily Colonist paper route. For approximately 1-1½ hours in the early morning, profits range from $65 to $140 dollars a month. Profitable routes will be available in the following areas.
Burnside and Tillicum
Tillicum and Carey
Wilkinson & Interurban
Marigold and Interurban
For further information please contact Mr. Sampson, Colonist Circulation Dept. 383-4111

PROFITABLE PART—TIME BUSINESS
2 Adult size Daily Colonist Routes will be available shortly in the Craigflower-Admirals Rd Area. Profits range from $90 to $110. You can have a regular monthly income for a little of your time each morning. For further information Please contact Mr. Fox, Colonist Circulation Dept. 383-4111.

OPPORTUNITY
Opening for a person capable of acquiring land for sub-division, supervising the civil work and managing other real estate investments. Applicant must be steady employee/self starter. Any experience in the above fields would be an asset. Negotiable salary and bonus plan on production. Send your reply and resume (in strict confidence) to Victoria Press Box 298.

ASSISTANT MATERIEL MANager required for an acute care regional referal hospital of 400 beds now expanding to 461. Applicants should have a business background, preferably in the health care field and with proven ability in purchasing and materiel management, and leadership. Excellent fringe benefit package. Rate is $1458-$1713 per month. Apply to Personnel Director, Royal Inland Hospital, 311 Columbia St, Kamloops, B.C.

The Best Of Both Worlds
Be the best dressed girl in town. An exciting new job may be yours if you drive and have 2 free evenings a week. Direct sales experience helpful but not necessary. We will fully train you as a fashion counsellor. Write to Eileen Etherington, c/o Chandelle Fashions, 3117 Underhill Ave, Burnaby, B.C. V5A 3C8 or phone 479-6894.

Security Officer
Sandowne harness raceway requires a security officer to assume control of security and security staff at Sandowne from May to mid September. Security or police experience a must. Send written resume annd salary expectations to Cloverdale Raceway, Box 1199, Station A, Surrey, B.C. V3S 5A5.

STUDENTS EARN UP TO $1,500 during 1979 with part-time, holiday and summer employment. Interesting and challenging activities provided by 5 (BC) Field Battery RCA. (Also, vacancies exist in military band). Minimum age 17. For further information phone 388-3562 or come to room 213 at the Bay Street Armoury Tues. and Thurs. evenings between 7:45-9:30 p.m.

INDEPENDENT REAL ESTate agent required with expanding progressive company. Write Victoria Press Box 304.

20 LOST and FOUND

FOUND ON SUNDAY, 5 OR 6 month old black female pup, near Institute of Ocean Sciences, Pat Bay. Please phone 656-1230.

LOST IN VEHICLE ACCIDENT: Ginger and White Persian cat, near weigh station south of Duncan. 112-592-3174, Victoria.

FOUND: SILVER RING, FEB 10, "Snug". Call evenings 592-0075 or 592-4430

LOST: LADIES GOLD RING, set with three small diamonds. Missing since Jan. 3rd. 592-1907.

LOST IN LANGFORD ONE grey Cockatiel. 652-2697. Reward.

LOST: GOLD SNAKE RING with 2 red eyes. Reward. 652-3889 evenings

LOST: LEATHER KEYCASE and keys, Quadra-McKenzie area, Monday. 385-8180

FOUND-ON LANDS END RD. around Feb. 16, male Ridgeback, app. 10 months old. 656-4550, 479-5236.

LOST-6 MONTH OLD BLACK tabby kitten near James Bay Inn. 386-9886.

LOST: TIMID, FEMALE BOSton-terrior cross. Could be anywhere. 388-4816.

FOUND: JADE STONE BRACElet, near The Bay. Call 478-3470.

LOST: FRIDAY, FEB 16, GOLD bracelet, reward. 386-9357

21 HELP WANTED GENERAL

ADVERTISEMENTS IN THIS CLASSIFICATION MUST COMPLY WITH THE BRITISH COLUMBIA HUMAN RIGHTS ACT

COMMERCIAL DIVERS
Geoduck, sea urchin, underwater harvesting. Ray Mason 652-4481, evenings 479-8822.

ASSISTANT-MANAGER FOR local gift shop. If your present job is becoming routine and you would like a challenging career, then I have an opportunity for you. Applicants must be aggressive, mature and stable with at least 2 years previous retail experience. All replies in confidence. Please send resume to Victoria Press, Box 327.

AMBITIOUS?
If you are 12 years of age or older and would like to make some mondy, there are a few very profitable Colonist Routes Coming open shortly in the Rocklands Area and Shelbourne Area. For more information, Please contact P. Gray at 383-4111.

ERNIES FINE FOODS, KENtucky Fried Chicken, is now accepting applications for cashier/counter wrappers. Energetic diligent persons that are able to work day and evening shifts are asked to apply at 3140 Douglas St.

DUNCAN AREA MOTEL, CARETaker required, reply in writing to P.O. Box 395 Duncan, BC, V9L 3X5, stating age, marital status, previous experience, salary expected, telephone number, etc. All replies confidential.

APARTMENT MANAGERS WANTED
We now have openings for reliable couples to manage small apartments under 20 units, ideal for retired couple phone 386-3281 or 385-5292.

SALES CLERK FOR LOCAL tack shop, part time could become full time for right person. Must be willing to work weekends, basic knowledge of horses a must. Apply Victoria Press Box 313 only.

DENNY'S OF CANADA, 3100 Douglas St. We are accepting applications for full time short order cooks. Must have one years cooking experience. Excellent wage and benefits. Apply in person Monday-Friday, 9 am.-5 pm.

MATURE PERSON TO WORK part time in health supply supermarket. Qualifications, well groomed, health minded, familiar with cash register and pleasant personality. Apply Vita-Love, 435 Simcoe Street.

GENERAL DUTY NURSE, B.C. Registered, required for 21-bed acute care hospital on West Coast of Vancouver Island. Apply in writing to Director of Nursing, Tofino General Hospital, P.O. Box 190, Tofino, B.C. V0R 2Z0.

REQUIRED IMMEDIATELY, Office Manager (C.G.A. or R.I.A. ability to supervise staff. Cost accounting, budgets, system analysis. Apply in writing, salary negoitable. Victoria Press Box 333.

PHONE SOLICITORS
Local established company needs 3 people to join our staff. Full time. Part time. Good pay and benefits. Call 479-8202.

A BEAUTY SALON IS ONLY AS good as its operators and we intend to be good. The new owner of a promising downtown location still needs Unisex stylist with own clientelle. 385-1515.

WAITRESS/WAITERS REquired immediately for lodge in Northern, B.C. Phone Betty Stewart at Minaker 6458. Must go through Fort Nelson, B.C. operator.

EXPERIENCED POWER TOOL mechanic, must have own tools and be reliable, able to work on most power tools. Apply with resume in writing and salary expected to Victoria Press Box 301.

TELEPHONE SELLS WANTED, commission bases, work your own hours, year round work. Apply in person, day or evening, at the Royal Olympic Hotel, 642 Johnson St.

REQUIRED, LIVE-IN COUPLes as resident managers for a 29 unit and a 50 unit apartment complex. Applications will be accepted by Seaspray Properties, 1911 Quadra, Mon-Fri.

COUPLE TO MANAGE 41 UNIT motel in Victoria, must have experience, good references, bondable, salary plus living quarters plus bonus. Reply Victoria Press Box 319.

RN OR GRADUATE NURSES, nurses aids and orderlys required for large personal and intermediate care facility, full and part time positions available. Apply 10-3 pm. Oak Bay Manor.

MAUDE'S MAIDS
requires persons to work on our home/office cleaning teams. Must be mature, personable, able to work both quickly and thoroughly. Bondable. 384-8694.

$10 PER HOUR
Person wanted to teach gentleman, 47, formal dancing. Needed immediately. Victoria Press, Box 139.

EARN EXTRA MONEY. BOYS and girls to sell tickets. Apply in person day or evening at 642 Johnson Street. Royal Olympic Hotel 388-5513.

PERSON TO CARE FOR 6 AND 8 year old in Torquay School area, 3-5:30pm. Several days weekly, preferrably in my home (Longacre Dr). 721-3414.

HELP GENERAL
Required immediately mature couple for 29 Suite Adult Block. Reply Victoria Press Box 332.

SALMON BUYER REQUIRED for West Coast troll camp, send resume to Victoria Press Box 241.

BOYS AND GIRLS, EARN extra money selling tickets. Apply 11 am daily) 642 Johnson Street.

WANTED: COOK WITH DINING room experience. Apply in person, Mariner's Inn, 2162 Oak Bay Avenue.

EXPERIENCED CASHIER wanted for weekends and holidays, 7 am to 3 pm. Apply at 1990 Fort St.

WANTED LADY FOR SATURday and Sunday. For middle aged lady with own transportation. Steady work. 658-8028.

INDEPENDENT INSURANCE agent required with expanding progressive company. Write Victoria Press Box 303.

HAIR STYLIST WANTED. DAYS at 384-1515, evenings 383-4700.

21 HELP WANTED GENERAL

ADVERTISEMENTS IN THIS CLASSIFICATION MUST COMPLY WITH THE BRITISH COLUMBIA HUMAN RIGHTS ACT

PERMANENT FULL TIME ASsistant manager position is available with local well established gift shop. Fluctuating shift work, can include evenings and weekends. Starting salary $675 per month plus fringe benefits. Good opportunity for advancement with growing company. Suited for mature, experienced adult. Please reply with full particulars to Victoria Press Box 208.

GROUNDS KEEPER
Person required to maintain lawn tennis courts, grounds and equipment and operate concession and act as PR person at club starting 15th April. Accomodation plus salary. Please reply by 9th March giving qualifications and experience to South Cowichan Lawn Tennis Club, Attention Vice President, P.O. Box 717, Duncan, B.C. V9L3Y1.

COMMERCIAL DIVERS

Geoduck, sea urchin, underwater harvesting. Ray Mason 652-4481, evenings 479-8822.

ASSISTANT-MANAGER FOR local gift shop. If your present job is becoming routine and you would like a challenging career, then I have an opportunity for you. Applicants must be aggressive, mature and stable with at least 2 years previous retail experience. All replies in confidence. Please send resume to Victoria Press, Box 327.

AMBITIOUS?
If you are 12 years of age or older and would like to make some mondy, there are a few very profitable Colonist Routes Coming open shortly in the Rocklands Area and Shelbourne Area. For more information, Please contact P. Gray at 383-4111.

ERNIES FINE FOODS, KENtucky Fried Chicken, is now accepting applications for cashier/counter wrappers. Energetic diligent persons that are able to work day and evening shifts are asked to apply at 3140 Douglas St.

DUNCAN AREA MOTEL, CARETaker required, reply in writing to P.O. Box 395 Duncan, BC, V9L 3X5, stating age, marital status, previous experience, salary expected, telephone number, etc. All replies confidential.

APARTMENT MANAGERS WANTED
We now have openings for reliable couples to manage small apartments under 20 units, ideal for retired couple phone 386-3281 or 385-5292.

SALES CLERK FOR LOCAL tack shop, part time could become full time for right person. Must be willing to work weekends, basic knowledge of horses a must. Apply Victoria Press Box 313 only.

DENNY'S OF CANADA, 3100 Douglas St. We are accepting applications for full time short order cooks. Must have one years cooking experience. Excellent wage and benefits. Apply in person Monday-Friday, 9 am.-5 pm.

MATURE PERSON TO WORK part time in health supply supermarket. Qualifications, well groomed, health minded, familiar with cash register and pleasant personality. Apply Vita-Love, 435 Simcoe Street.

GENERAL DUTY NURSE, B.C. Registered, required for 21-bed acute care hospital on West Coast of Vancouver Island. Apply in writing to Director of Nursing, Tofino General Hospital, P.O. Box 190, Tofino, B.C. V0R 2Z0.

REQUIRED IMMEDIATELY, Office Manager (C.G.A. or R.I.A. ability to supervise staff. Cost accounting, budgets, system analysis. Apply in writing, salary negoitable. Victoria Press Box 333.

PHONE SOLICITORS
Local established company needs 3 people to join our staff. Full time. Part time. Good pay and benefits. Call 479-8202.

A BEAUTY SALON IS ONLY AS good as its operators and we intend to be good. The new owner of a promising downtown location still needs Unisex stylist with own clientelle. 385-1515.

WAITRESS/WAITERS REquired immediately for lodge in Northern, B.C. Phone Betty Stewart at Minaker 6458. Must go through Fort Nelson, B.C. operator.

EXPERIENCED POWER TOOL mechanic, must have own tools and be reliable, able to work on most power tools. Apply with resume in writing and salary expected to Victoria Press Box 301.

TELEPHONE SELLS WANTED, commission bases, work your own hours, year round work. Apply in person, day or evening, at the Royal Olympic Hotel, 642 Johnson St.

REQUIRED, LIVE-IN COUPLes as resident managers for a 29 unit and a 50 unit apartment complex. Applications will be accepted by Seaspray Properties, 1911 Quadra, Mon-Fri.

COUPLE TO MANAGE 41 UNIT motel in Victoria, must have experience, good references, bondable, salary plus living quarters plus bonus. Reply Victoria Press Box 319.

RN OR GRADUATE NURSES, nurses aids and orderlys required for large personal and intermediate care facility, full and part time positions available. Apply 10-3 pm. Oak Bay Manor.

MAUDE'S MAIDS
requires persons to work on our home/office cleaning teams. Must be mature, personable, able to work both quickly and thoroughly. Bondable. 384-8694.

$10 PER HOUR
Person wanted to teach gentleman, 47, formal dancing. Needed immediately. Victoria Press, Box 139.

EARN EXTRA MONEY. BOYS and girls to sell tickets. Apply in person day or evening at 642 Johnson Street. Royal Olympic Hotel 388-5513.

PERSON TO CARE FOR 6 AND 8 year old in Torquay School area, 3-5:30pm. Several days weekly, preferrably in my home (Longacre Dr). 721-3414.

HELP GENERAL
Required immediately mature couple for 29 Suite Adult Block. Reply Victoria Press Box 332.

SALMON BUYER REQUIRED for West Coast troll camp, send resume to Victoria Press Box 241.

BOYS AND GIRLS, EARN extra money selling tickets. Apply 11 am daily) 642 Johnson Street.

WANTED: COOK WITH DINING room experience. Apply in person, Mariner's Inn, 2162 Oak Bay Avenue.

EXPERIENCED CASHIER wanted for weekends and holidays, 7 am to 3 pm. Apply at 1990 Fort St.

WANTED LADY FOR SATURday and Sunday. For middle aged lady with own transportation. Steady work. 658-8028.

INDEPENDENT INSURANCE agent required with expanding progressive company. Write Victoria Press Box 303.

HAIR STYLIST WANTED. DAYS at 384-1515, evenings 383-4700.

21 HELP WANTED GENERAL

ADVERTISEMENTS IN THIS CLASSIFICATION MUST COMPLY WITH THE BRITISH COLUMBIA HUMAN RIGHTS ACT

STUDENTS Earn up to $1,500.00 during 1979 with part-time, holiday and summer employment. Interesting and challenging activities provided by 5 (BC) Field Battery RCA. (Also, vacancies exist in military band). Minimum age 17. For further information phone 388-3562 or come to room 213 at the Bay Street Armoury Tues. and Thurs. evenings between 7:45-9:30 p.m.

GARDENER REQUIRED starting March 1st. Send resume to Mr. J. Scudamore, 4680 Elk Lake Drive, Victoria.

REQUIRED IMMEDIATELY licensed daycare in Northridge School area. Call after 6, 477-3012.

REQUIRE BABYSITTER FOR 15 month boy, Tuesday-Friday, Gordon Head area. Phone after 6 721-5309.

WANTED BABYSITTER, MY home, 2 children, 2 weeks out of 6. Evenings 5-11, wages negotiable, references required. Near Hillside/Quadra. 384-4291.

MATURE RELIABLE WOMAN for delivery Fri and Sat mornings. Apply in person, 1867 Oak Bay ave.

WANTED: EXPERIENCED gardner/groundsman for townhouse complex. Send resume to Victoria Press Box 325.

SPANISH SPEAKING PERSON required to care for 7 year old child, approximately 10 hours per week. 658-5980.

TELEPHONE SOLICITOR, good chance for permanent employment. Apply 11 am daily, 642 Johnson Street.

NANNY, LIVE-IN TO HELP care for infant and 2 year old. 384-5702 for appointment.

BABYSITTER WANTED, FAIRfield area, my home, 5 days a week. 384-1682 after 6 pm.

RELIEF PERSON TO LIVE-IN, weekends only in small care home for the elderly. 383-5840.

VERSATILE SINGER PIANIST. Versatile singer guitarist. All types of music required. 386-9919.

TELEPHONE SALES
Experienced sales person wanted. Make from $100-$300 per week. Call Susan at 386-6221.

MODELS REQUIRED FOR hairstyling by Friends and Company. Please phone 388-6618.

ROYAL BANK
REQUIRES
An Information Specialist
RESPONSIBILITIES: To manage an established specialized library in the Vancouver area with a staff of two, serving Royal Bank Personnel and Clientele in British Columbia and the Yukon; to provide and develop reference services.
REQUIREMENTS: M.L.S. or equivalent plus two years experience. Applicants should have experience in on-line searching of social science data bases.
Salary commensurate with experience. Inquiries should be directed by mail or telephone to:
Mrs. F.E. Golbourn
Recruiting Officer
1055 West Georgia Street
665-5192 collect

GOOD EARNINGS FROM YOUR spare time. 477-9270, 6 to 9 pm.

EXPERIENCED COOKS WANTed. Apply 11 am daily, 642 Johnson Street.

TAXI DRIVERS NEEDED, chieff permit and class 4. 382-3314.

HAIR STYLIST, 2-3 YEARS EXperience, please call 479-2637.

22 OFFICE HELP

ADVERTISEMENTS IN THIS CLASSIFICATION MUST COMPLY WITH THE BRITISH COLUMBIA HUMAN RIGHTS ACT

MICROFILM CLERK
Is required by the B.C. Assessment Authority for its Technical Services Division located in Victoria. The successful applicant will be involved in the preparation for and microfilming of a variety of documents and will be familiar with the operation and maintenance of microfilm equipment including 16mm or 35mm planetary or rotary microfilmers. Qualifications: Completion of Grade 12 including or supplemented by business or commercial courses. A minimum of six-months microfilming experience. Some general office experience preferred; or an equivalent combination of education and experience. Attractive fringe benefit package. Monthly Salary: $945.06-$1031.93. Competition No. 79-20. Closing Date: March 5, 1979. Application forms may be obtained from the various assessment offices located throughout the province. Please forward completed application forms to:

Director of Personnel
B.C. Assessment Authority
1537 Hillside Avenue
Victoria, B.C.
V8T 4Y2

REAL ESTATE SECRETARY
Sharp, efficient, cool under pressure and personable describes the Person required for the position of Real Estate Secretary in a very busy Real Estate Office. Viewing the workload as a challenge, and processing it quickly and efficiently is rewarded monetarily with a bonus, in addition to a monthly salary. Duties include: processing Real Estate deals and listings, keeping records, typing letters, etc. Do the above characteristics describe you? Have we aroused your interest to acheive? Please apply in writing to Victoria Press Box 328.

BOOKKEEPER
Highly qualified an experienced in this field. Competent, personable and well groomed individual who enjoys dealing with the public. Previous background in CGA or CA office, familiar with client accounting an asset. Books to Trial Balance and Payroll. Modern and congenial working conditions. Salary $1100-$1300.

PRIME PERSONNEL
320-1070 Douglas, 385-7012

CAREER OPPORTUNITY
Local branch of large mortgage company requires clerk for duties allied to both mortgage and insurance departments. Applicant should have general insurance experience, accurate typing and good health. Salary commensurate with experience. Apply in writing to Victoria Press Box 296.

ACCOUNTANT BOOKKEEPER
Contracting business requires senior level person in accounting for full sets of books up to and including monthly financial statements, knowledge of computer payroll and job costing. Good organizational abilities. Applications and resume to Manager, P.O. Box 761, Victoria, B.C., V8W2P9.

MORTGAGE SUPERVISOR
Victoria branch of national mortgage company requires experienced administration supervisor. This position offers congenial atmos

36 BUSINESS SERVICES AND DIRECTORY

Appliance Repairs

ABC ELECTRIC, 382-7221
Tele-Tech Appliances, 385-6783
831 YATES ST.
COLWOOD APPLIANCES
746 Goldstream, 478-9222

Appraisals

Lansdowne Prop. Ltd.
APPRAISALS
2518 Estevan Ave. 592-2431

P. G. JACKSON LTD.
Real Estate Appraisals
(450) 1070 Douglas 388-9102

FEE APPRAISALS
LYNN HOLMES — 386-6762
LANDMARK PROPERTIES

Babysitting

WILL BABYSIT, MY HOME. Cook and Bay area, ages 6 months to 2 years, week days 7-5, reference if rquired. 384-7338.

MOTHER OF 1 WILL BABYSIT in my home, 8-5 weekdays, 595-4429.

RELIABLE DAY CARE, MY home, Carey-Marigold area. 479-2276.

RELIABLE MOTHER WILL BAbysit days, my home, Cloverdale School area. 477-9624.

WILL BABYSIT IN MY HOME, any age, Oak Bay. 592-7137.

WILL BABYSIT, MY HOME, anytime. 479-0876.

WILL BABYSIT MY HOME, Esquimalt, any time. 388-5996

Bookkeeping

H TIMMER
COMPLETE BOOKKEEPING SERVICES
Income Tax prepared
383-4911 592-1033

Brick Layers

BRICKWORK, FIREPLACE construction and repairs, chimney repairs, phone Doug 479-5975, anytime.

SCANDINAVIAN QUALITY MAsonry. Bricks, blocks, tiles, slate, barbecues, repairs and new construction. Erik 383-4025.

Carpets and Linoleum

BEAVER
HOME CENTRE
1581 Hillside 595-1225
15% OFF
ALL CARPET ROLL ENDS
IN STOCK
Assorted Sizes
For Many Special Buys
"Buy Better at Beaver"

EDGAR and MINER
650 HILLSIDE 388-6208
Carpets and Custom Draperies
"A PROFESSIONAL APPROACH WITH GUARANTEED SERVICE"

HOURIGANS
CARPETS AND LINOS LTD.
FLOOR COVERING SPECIALISTS
715 PANDORA AVE. 386-2401
GUARANTEED INSTALLAtion, carpets, lino, seamless floors (Torginol) sundeck coatings, commercial or residential, 652-2139.

CARPETS AND LINO INstalled, reasonable rates, free estimates. Phone 384-1656.

CARPETS & LINO INSTALLED We lay the best and fix the rest. 479-0782.

Carpenters

STEPS BUILT, NEW OR REpaired, roof repairs, and painting. Business in Victoria since 1950. Licensed and references. Phone Henry anytime 598-7616.

JOURNEYMAN EXPERIenced in finish, framing, concrete, additions, renovations, repairs and sundecks. Free advice call Al 478-4750.

TOOLS 'N SPACE
Custom or do-it-yourself
The Hobby Woodworking Centre
338 Catherine St. 383-9600

ISLAND FRAMING
Residential and commercial framing, custom homes. 652-3572

VERSATILE HOME MAINtainer, carpentry, renovations, cabinets, painting, papering, quality work. Adam, 385-3090.

JOURNEYMAN WILL DO CABInets, finishing, renovating or whatever. Hourly or contract. 656-2344.

FRAMING, SIDING, CARports, sundecks, concrete retaining walls. Experienced men, 652-1395.

27 YEARS OLD, FULLY QUALIfied in all aspects of carpentry and seeking relatively small jobs. 595-4781.

YOU PROVIDE THE MATERIals, I'll do the work, satisfaction guaranteed. Reasonable. 658-5505.

RELIABLE. REASONABLE. Remodeling and repairs, alterations and additions, basement rooms. 477-7382 after 5 pm.

ALL HOME REPAIRS, ALterations, additions, rumpus rooms, no job too small. 652-1614 evenings.

ANY HOME IMPROVEMENTS, experienced carpenters, additions, renovations, framing, sundecks. 384-4018.

SUNDECKS
Don't wait for spring price hikes. Call the specialists today. 595-6046, 385-5554.

ENGLISH CARPENTER
All phases of carpentry, basements, additions, alterations, etc. Contract or hourly, 652-1485.

PERMA CONST. LTD.
FREE ESTIMATES, 384-2323

FRAMING, SUNDECKS, CARports, stairs, all carpentry, Hourly or contract. 478-1481.

LUBBERTS WOODWORKING All phases of finishing carpentry and cabinet making. 385-2373.

FRAMING AND FINISHING, BY experienced carpenters, by the hour or contract, 477-3402.

SEMI RETIRED CARPENTER, repairs, renovations etc. Power tools, reasonable. 592-9822.

CARPENTRY AND RENOVAtions; panelling a specialty, $7 an hour. 656-1394, Terry.

ALL ASPECTS OF CARPENtry, renovations and demolitions. Free estimates, 382-2630.

SPECIALIZING IN RENOVAtion, 20 years experience call John, 385-2062, 479-0695

SMALL JOBS A SPECIALTY. Call 598-2920

EXPERIENCED FRAMING crew available. 478-2393.

Cabinet Making

YOU ALREADY OWN 50% OF YOUR NEW KITCHEN. We will reface your existing cabinets with natural wood or prefinished material. Custom door design and new counter tops, complete cabinet work also available. 479-0016 anytime.

EUROPEAN CARPENTER
Custom kitchen designed and built. Bookcases finishing etc. Norman 479-7874.

Cabinet Making

LET US HELP YOU
Redesign your kitchen, bathroom, rumpus room, addition or renovation. Work guaranteed. Almi Construction Ltd, 383-6908 or 388-5001.

KITCHEN CABINETS, BATHroom vanities, counter tops, all custom built or refacing old cabinets with new modern designs with low price. For free estimates call 479-7245.

Chimney Service

HAVE YOUR CHIMNEYS swept now, reasonable rates, work guaranteed. 384-1812.

Cleanup Service

479-6112
4 BROTHERS-ALL AREAS
FREE ESTIMATES ANYTIME
NO CHARGE AND UP
Yard, Basement, Garage, Etc.
Hauling and Bobcat Service.

BASEMENTS, ATTICS, GArages and yards cleaned, compost piles hauled and housecleaning done, carpets shampooed and soil treated, free estimates. 478-3109.

NO CHARGE AND UP
Two young responsible men have large truck. Basement, attics, composts, etc. Very reasonable. Bob's 386-2451, 478-8789.

NOW IS THE TIME FOR GArage, basement and attic cleanup. Partial or full payment in exchange for sellable goods. Free estimates, low rates. 388-4678.

CLEANUPS
Will clean next to anything, basements, attics, yards, old furniture and whatever. Dependable. 642-4112 anytime.

REASONABLE CLEANUP. Yards, basements, etc. also hauling, free estimates. 479-5823, 656-5671.

MAN WITH TRUCK, HAULING, yards, composts, garage and basement cleanups, reasonable, 386-7819.

HAULING AND CLEANUPS. Basement, yard, compost. Free estimates. Eugene's, 383-3528.

CLEANUPS, BASEMENTS, attics, yards, composts, and junk hauling. 658-5406.

3-WAY CLEANUP
Prompt service, reasonable rates. 383-1866.

ANY TYPE OF CLEANING AND moving for what have you? 658-8192.

CLEANUP MAN AND EMPTY truck looking for work, reasonable. 385-7965.

MAN TO DO CLEANUPS OF basements, and yards, hauling and other jobs. Doug, 595-4219.

CLEANUPS AND HAULING, man with ¾ ton truck, reasonable. 479-7848.

WILL PICK UP ANYTHING BIG or small. Call Paul, 478-6832.

Cement

G AND R CONCRETE FINISHers, all type of concrete work. No job too small. 383-8985 after 4. 388-9820.

FORMS, CEMENT WORK, steps, foundations, sidewalks, etc. Steve Laszlo, 479-4756.

DRIVEWAYS, SIDEWALKS, steps etc. free estimates, 479-5097

Contractors

REYNOLDS CONSTRUCTION
Free Estimates
Specialists in custom design and finishing from the planning stages right through to the finishing touches. Have a home built for you, to fit your needs, that you can be proud of for years to come. To have your home finished for summer call our Exclusive Agent SHANE BEFURT, CASTLE PROPERTIES LTD., 386-6164 or 479-0010 anytime.

ROYSTOCK CONST.
COMMERCIAL RESIDENTIAL
RENOVATIONS ALTERATIONS
NEW CONSTRUCTION
CUSTOM HOMES OFFICES
MAINTENANCE CONTRACTS
COMPLETE CONST. SERVICE
QUALIFIED TRADESMEN
REASONABLE RATES
FREE ESTIMATES
CALL 479-8317

WHEATON CONSTRUCTION LTD.
General Contractors
Building Consultants
385-5702

FARMER CONSTRUCTION
Design — Renovations
388-5121

O.C.CONSTRUCTION
FOR YOUR COMPLETE
HOME RENOVATIONS
478-8591

PATTERSON CONSTRUCTION Ltd, residential and commercial, renovations and additions, rec rooms, sundecks, concrete work. 386-6301.

T.&C. BUILDERS LTD.
Framing
385-5293 385-8587

ISLAND FRAMING
Residential and commercial framing, custom homes. 652-3572

K. HEYDE CONSTRUCTION Limited, framing, finished, siding, renovations. 479-5640, after 6 pm.

SITE CONSTRUCTION, RENOvations, sundecks, house building. Free estimates. 388-7097, 384-0764.

FRAMING, SIDING, CARports, sundecks, concrete retaining walls. Experienced men. 652-1395.

WIRING, PLUMBING, CARpentry, etc. All trades. R. Kirkpatrick, 382-5362.

D.F.MCLEAN & SONS
Additions. Decks. Carports. Free design and estimate. Please call 479-6468.

QUALITY FRAMING CREW, winter rates, references. 656-2164 or 656-3460

CLARK'S CONSTRUCTION
Custom homes, framing, residential, commercial, additions and renovations. 479-5020.

Carpet Cleaning

SPRING SPECIAL
Any size living room and dining room, $49.95.
GARDEN CITY CARPET CARE LTD
385-3912

H R CARPET CARE
Specializing in upholstery cleaning, 20 years experience. Free estimates. 595-4128.

RON'S CARPET CLEANING
9c a square foot. 384-6110.

Ceramic Tiling

CERAMIC TILE
Experienced tile setter, reasonable prices, free estimates and design assistance. 386-2812, 386-0972.

SPECIALIZED TILE WORK, free estimates, workmanship guaranteed. 381-5501.

Dressmaking

SUPERIOR VALET SERVICE. Suits, coats, dresses, drapes. Graduation, formals, wedding. 616 Admirals. 383-3211

SEWING AND ALTERATIONS done at home, 479-7925.

Draperies

HOURIGAN'S
Floor Covering Specialists
CUSTOM DRAPERIES
—Bedspreads—
PROMPT IN-HOME SERVICE
715 PANDORA AVE. 386-2401

B & E
Floor Coverings Ltd.
DRAPERY
Custom & Contract
382-2116

Drywall

L AND M DRYWALL, SPECIAlizing in Spraytex and all other aspects of drywall. We will guarantee satisfaction! Free estimates, 383-5129 anytime.

WANT SMALL JOBS AND RENovations done? Will do drywall (boarding and taping) insulation, etc. Call Steve 598-3146.

"SPRAYMAN"
Specializing in all types of texture ceilings and wall, satisfaction guaranteed. 652-3601.

HOLLANDIA DRYWALL Complete dry wall service. Please phone 479-7641.

FOR YOUR SMALL DRYWALL jobs phone 652-5752.

Electrical Contractors

R G HELLER ELECTRIC
New or rewiring. Residential, small commercial and industrial. Reasonable rates by hour or contract. 478-4032 if no answer 385-5335.

SURE WIRE ELECTRIC LTD We will fill all your electrical needs, from renovations to new installations. Service calls - reasonable rates. 383-4044.

ELECTRICIAN, 15 YEARS EXperience in residential, commercial and rewiring of older homes. Reasonable rates. Free estimates. 595-8415 after 6 pm.

OLDER HOMES REWIRED — NO down payment. We finance at bank rates with approved credit. EDDY'S ELECTRIC—385-7666

DO YOU HAVE SMALL ELECtrical wiring jobs? No one is interested? Please call evenings, 652-5809.

NICHOL ELECTRIC
Residential and commercial
Large job or small-give us a call
383-0091

LICENSED ELECTRICIAN will do new wiring, rewiring, stove repairs, 479-9765.

REASONABLE, RELIABLE, service calls, small jobs, water-tank exchange. 656-5294

LICENCED ELECTRICIAN specializing in residential wiring and electric heating. 383-6033.

HARPER ELECTRIC
Licenced electrician, reasonable rates, 477-9911.

COMPLETE RESIDENTIAL wiring, service changes, electric heat. Free estimates. 386-7955.

ELECTRICIAN, FREE ESTImates. Call Bernie 386-1094.

Excavating

EXCAVATING, LAND CLEARing, road building, demolition, sand and gravel equipment rentals. 24-hour service. Radio controlled.
O.K. Trucking Co. Ltd.
Bus. Off., 2840 Nanaimo, 386-3414
Dispatcher, 2720 Turner, 382-6136

ROBERTSON'S EXCAVATING Track machine with backhoe. Roads, basements, backfilling. 595-8530.

4 BROTHERS—ALL AREAS Leveling, Back Filling, Bobcat Service, Backhoe, 479-6112.

Flooring and Sanding

M & M FLOOR
COMPLETE FLOOR CENTRE
Hardwood, Carpets and Linos
532 William St., 384-0343
Nights: Al, 386-3078
Mike, 652-4308

Fencing

ISLAND CHAIN LINK
Fencing in wire or wood
Small jobs a specialty
477-0332.

EUROPEAN CRAFTSMAN, ALL types of fencing and repairs. Guaranteed work. Gordon Head, 721-3759.

FENCE BUILDING, REASONable rates. Free estimates. Guaranteed work. 388-7097. 384-0764.

ANY STYLE FENCING, BUILT or repaired, reasonable rates. 382-2732, 382-0643.

Glass and Glazing

STAINED GLASS WINDOWS Repaired and braced, custom work, 479-7086.

Gutter Cleaning and Repairs

GUTTERS RENEWED, CONtinuous seamless aluminum gutters and down pipes, olde country tradesman. Pensioners discount. 478-3798.

G.R. STEWART HOME IMprovements Ltd. 5" continuous gutter. Wooden gutters refurbished. 479-7086.

5" CONTINUOUS GUTTERS, special contractor rates. IRWIN INDUSTRIES, 382-5154. Free est.

Gardening

CREATIVE LANDSCAPING Now is the time to have your garden prepared for spring. Pruning, fertilizing, spraying, and general cleanups. Free estimates on maintenance and landscaping contracts. Dutch horticultural background. Call 477-7882 or 652-3241.

E. JACOBSEN'S GARDEN Maintenance. Regular Garden or lawn maintenance. Garden cleanups, power raking, rototilling, commercial or residential gardening. A Scandinavian workmanship. Personally owned and operated serving Greater Victoria. 479-6422.

FUTCHER'S GARDEN SERVICE
Garden Maintenance Specialists. Clean ups, pruning, Government certified spraying. Power raking. Aerating. Garden design-redesign. Call 385-4029.

DASILVA GARDENING AND Landscaping. Complete garden maintenance. Commercial and residential. Poweraking-Areating-Pruning. B.C. Certified Spraying. Spring cleanup, over 20 years experience. 477-3832 anytime.

GARDEN CARE. PRUNING, fruit trees, ornamentals, hedges, spraying, cleanups. 25 years experience. 652-3758.

Gardening

RELIABLE GARDNER FOR pruning and spraying fruit trees, trimming Evergreens, shrubs and hedges, power raking, aeroating, garden cleanup, maintenance a speciality. 478-6781.

DUTCH LANDSCAPERS. Pruning of trees, trimming, planting, Government certified spraying, designing, cleanups, rock walls, etc. Free estimates. 478-1023.

4 BROTHERS — ALL AREAS FREE ESTIMATES ANYTIME Rotovating, yard cleanups, lawn maintenance, new lawn preparations. Bobcat Service 479-6112.

SPRING CLEANUPS
Pruning, digging of beds, edging, power raking, rototilling. Call Beautiful Gardens, 595-2500.

GARDENING AND MAINTEnance, tree and rose pruning, hedge trimming, 30 years experience, free estimates, 478-1684, 478-4216.

SPRING CLEANUP
Clean up, pruning, etc. Gardening year round by contract, G. Barta, 474-2680, 474-2049.

HARVEY'S LANDSCAPING, experienced Chinese gardener, pruning, Government certified spraying. 479-7078, 384-8621

CERTIFIED AND REferenced gardener seeks all types of maintainance and landscape work. Call 595-3809.

GARDENING
General gardening, rototilling, lawn maintenance and cleanups. 642-4112 anytime.

I WILL MAKE AND KEEP your garden looking beautiful. Quality work and the price is right. 383-9323 after 6pm

Hauling

4 BROTHERS 479-6112
Cleanups, Bobcats, sand, gravel, bark mulch, hog fuel, etc.

QUICK SERVICE, HAULING, junk, cleanup, etc. Call Fong, 479-7078, 384-8621.

Handymen

HOME AND OFFICE REPAIRS and additions, carpentry, painting, drywall and floor sanding. 477-0209.

HOME REPAIRS, PLUMBING, carpentry, etc. Labour, $6 per hour. 383-9458, 5-10pm weekdays, 8-12am Saturday.

HALF TON WILL TRAVEL Small repairs. Garden, yard, basement and attic cleanups. Fast service. 479-8082, 478-6779

ARE THERE TASKS AROUND your home you don't want to do? Call 479-0704.

TIME FOR THOSE MINOR REpairs. No job to small. Reasonable 382-5463.

Home Improvements

CLARKE DOORS LTD
542 Hillside Ave
386-8861
BUILDING OR RENOVATING? Try our BEAUTIFUL CEDAR DOORS.
We also supply and install metal or wooden overhead garage doors.
Interior doors and bifolds also available.

SOMERSBY
Manufacturers of custom millwork wood windows, frames and doors. Finished lumber and mouldings, sanding and resawing. Now open Saturdays 9-12. Cr. Hillside and Bridge 388-6645

SLUGGETT & BROWN JOINERY
Wood Windows, Doors, Frames
526 DISCOVERY ST. 382-3011

REMODELLING AND REpairs. Kitchens, basement rooms, stairways, mobile homes. Phone 477-7382.

BATHROOM REMODELLING and all renovations. 20 years experience. Call John 385-2062, 479-0695

Janitor Service

KAY & JAY
Condominium Janitorial
Services Ltd
New concept in condominium janitorial care and maintenance, workmanship guaranteed. We also offer a carpet care program. 383-5040 or 388-5464, pager 644.

FAMILY OWNED AND operated Janitorial Service. Victoria/Colwood/Sooke area, bonded, security cleared. All phases of building maintainance including carpets, uphoulstry, lawns. 642-3834.

Landscaping

CREATIVE LANDSCAPING Have your garden designed or redesigned, 30 years experience, Dutch horticultural background. All phases. Foundation plantings. Free forms, stonework, retaining walls, fish and lily ponds, free estimates. Call 477-7882 or 652-3241.

QUALITY LANDSCAPING
30 years experience, all phases, low prices, free estimates, 478-1684, 478-4216.

Barker Landscaping
Lawn specialists, natural stone work, slate, general layout and design. Ideas, sketchings, complete garden maintenance. Free estimates. 595-8323.

New Lawn Sepcialist
All phases of landscaping with 14 years of experience. Tractor work. Call Beautiful Gardens, 595-2500.

4 BROTHERS — ALL AREAS FREE ESTIMATES ANYTIME New lawn preparations, rototilling. Bobcat Service 479-6112.

BOOK NOW FOR YOUR NEW lawn in Spring. Valley View Landscaping, 478-6781.

SCOTIA LANDSCAPING, Stone retaining walls. 385-4874.

Moving

MOVING?
J & L
MOVING AND STORAGE LTD. Full storage facilities, boxes supplied at cost, residential or commercial. Hourly rates or firm price. Piano moving a specialty. Big or small we guarantee all. 388-9323 8am-5pm 6 days a week.

ECONO MOVING
Large proper equipment with pads. 2 courteous men, $20 per. If you use Econo once, you will again. We need the work and try harder. 388-9155.

DRUM CARTAGE
The moving specialists. Pianos, antiques, heavyweights. Storage facilities, packing and crating. Reasonable rates, free estimates. Call 383-9861 and save $$$.

MOVES AND DELIVERIES, EXperienced, efficient, insured. Eugene's, 383-3528.

DEHOOG PIANO MOVERS, "For More Than 40 Years". Professional Service. 383-3235

STORAGE LOCKERS, $10 PER month and up, phone 388-5714.

LIGHT DELIVERY SERVICE $8 a call. 592-7068.

Masonry

ALL TYPES OF MASONARY work. Reasonable rates. Call Frank after 5 pm, 388-6895.

Masonry

ARMANDO'S MASONRY
Chimnies, brick and rock facing, retaining walls. For big or small jobs, call 595-7327.

FIREPLACE FACINGS, ANY type of stonework, top quality, reasonable. John 477-1727.

BRICK AND BLOCK, BIG OR small, fireplaces, facings, vaneers, repairs. 598-1618.

25 YEARS' EXPERIENCE, ALL types brickwork, phone Doug anytime, 479-5975.

Miscellaneous Service

SAWYER SHARPEN SCISSORS
840 Fort St. 388-6228

Plumbing and Heating

WESTCOAST HEATING SHEET METAL LICENSED
Locally owned and operated, 15 years experience. Oil, electric, wood and coal furnaces installed. Oil tanks and metal fireplaces installed. Have your new wood stove installed properly. All work fully guaranteed.
477-6280

GARY G. BROWN
PLUMBING & HEATING
New residential and commercial installations. 479-5532, 479-1458.

DAVID'S PLUMBING
Emergency service, HW tanks, plumbing repairs, sewer cleaning, 386-8881.

ANY TYPE OF PLUMBING reasonable rates, reliable plumber. 24-hour service. 477-5742.

HOUSEHOLD PLUMBING Major, minor repairs, fast, reasonable. References. 478-1841.

JIM MCGREGOR REPAIRS and alterations, guaranteed. 385-9239.

Painters and Decorators

CLARK AND PATTISON PAINTING CONTRACTORS LTD.
Specializing in sand blasting, spray painting, wall coverings and special coatings.
"We Cover The Island"
Victoria 384-8831 384-0443
Nanaimo 754-9321
Courtenay 336-2296

CUSTOM INTERIOR PAINTING
COMPLETE SERVICE, REASONABLE RATES, PHONE 386-2948, 9 AM.—5 PM.

Williams Painting And Renovations
Reasonable rates and free estimates. Call Wayne 479-5641.

DOWSON PAINTING CONTRACTOR
Residential Commercial
WORK GUARANTEED
Free estimates. 385-6042.

IF QUALITY AS WELL AS price is important. Call Specialty Painting at 595-4424 for a painting estimate. Fully QUALIFIED with solid REFERENCES !!!

WESTERN TEX COATING LTD. ALL TYPES OF PAINTING AND REPAIRS. EXCELLENT RATES. FREE ESTIMATES. 595-1233.

CATERING TO LOW INCOME and senior citizens, interior painting, paperhanging, minor repairs. Satisfaction guaranteed. 479-4850.

W.E. FERRIDAY PAINTING, interior and exterior by experienced tradesman. No job to small, reasonable rates. 384-1513 days, 477-2843 evenings.

PAINTING AND DECORATING, reasonable rates, satisfaction guaranteed. Terms. 595-4905, 479-2473.

ROB ROY PAINTING, INterior, exterior. Reasonable rates. Free estimates. 385-4505, 595-4001.

NEIL'S DECORATING
Residential, commercial, wallpaper and vinyl. Winter rates. Free estimates. 386-9135.

QUALITY PAPERHANGING and painting, immediate friendly service, low rates, free estimates. 478-0992.

A GOOD TIME FOR INTERIOR painting is NOW. 29 years experience, clean, efficient and reliable. 478-1254

YOU PROVIDE THE PAINT and wallpaper, I'll do the work. Satisfaction guaranteed. Reasonable. 658-5505.

AVAILABLE NOW, DEPENDable, quality work at fair price, interior, exterior. 385-4998, 384-3594, 595-6934.

WHY WAIT FOR SPRING? Call me now, interior, exterior painting done with quality and care. Luis 384-6104.

EXPERIENCED PAINTER, need work, interior and exterior, Plaster repair. 592-7137.

CLEAN CAREFUL PAINTING done reasonably. Sam Burrowes 385-2820, Harold Simpson 386-7097.

PAINTING INSIDE AND OUT, small repairs and free estimates. 479-4446.

PROFESSIONAL PAINTING, swap for what have you? 658-8192.

D. F. MCLEAN & SONS
Interior. Exterior. Free estimates. Please call 479-6468.

NTERIOR, EXTERIOR PAINTing. Reasonable rates, free estimates, references, 383-5183.

OAK BAY
Painting and papering for 3 generations, phone 598-5824.

SEMI-RETIRED. QUALITY work. Albert Roberts, 388-5651.

TIME TO PAINT?
Call for an estimate. 658-5898.

Plasterers

FRIEDRICH PLASTERING and stucco. Patching specialists, older home "renewal." 656-2064.

COLEMAN PLASTERING Quality lath and stucco. 478-9976.

STUCCOING, PLASTERING and drywall. Jimmy's Plastering, 478-1118. Evening calls welcome.

Roofing and Siding

"T-LOK SOLID VINYL SIDING 40 year guarantee, Good Housekeeping Seal, 5 year service contract, installed only. Vynal Home Centre 386-1934.

IRWIN INDUSTRIES. Solid vinyl siding, soffit 5" continuous gutters. Free estimates. 382-5154

PARKER JOHNSTON LTD.
1855 BLANSHARD. 382-9181
"Roofing Victoria Since 1935"

TAR AND GRAVEL ROOFING and repair, complete home repairs. 474-1839.

ROOF REPAIRS, ALL TYPES, shakes, shingles, tar and gravel. Dave, 652-3045.

HESLOP BROTHERS ROOFing. Reroofing experts. Reliable and reasonable. 479-3274.

Sewing Machine Repairs

DON'T SELL THAT MACHINE. Call Dave's Sewing Machine Service for a complete service including pick up and delivery, $17.95. Phone 477-5536, #46-4061 Larchwood Drive.

Stucco

THO'S STUDDERS
Stucco and Plastering, additions, repairs and renovations, gaurenteed workmanship, call 592-2111 or 592-1668.

Stucco

STUCCO
New homes or older homes, phone Mike 478-8775.

Sundecks

VINYL STIC FIBERGLASS DECK SYSTEM, PROFESSIONAL APPLICATION. WESTERN TEX COATING LTD. FREE ESTIMATE. 595-1233.

Sewers

FOR BLOCKED SEWERS, SURface drains, sinks, etc., phone Victoria Sewer Cleaning Ltd. 383-1825.

Tailors

LEATHERWEAR, ALTERAtions, repairs, remodelling, cleaning and dyeing. Elley's Leather Fashions, 738 Johnson, 383-7834

OAK BAY TAILORS
Tailoring, alterations, ladies and mens quality leather alterations.
1826 Oak Bay Ave. 598-4131

SUPERIOR VALET SERVICE. Suits, uniforms, coats, capes. Graduation, formals, wedding. Business and pensioner rates. 616 Admirals. 383-3211

BRITISH CUSTOM TAILORS
1311 BLANSHARD 383-2632

Tree Service

COOKNELL TREE SERVICE Pruning, falling, spraying and dangerous tree work.
Call the one with 32 years experience at 384-3955.

THE TIME TO PRUNE IS NOW PHONE 479-8525
Greenleaves Tree Preservation
ESTABLISHED 17 YEARS.

TREE, HEDGE AND LAWN work. Insured. Reasonable. 383-4435, anytime.

SKIP'S TREE SERVICE, FREE estimates, insured, experienced work. 479-5342.

TREE SERVICE, BIG, SMALL. Uncle Ken, between 5-9 pm. 385-6782.

CUSTOM FALLING & TOPping. "Tree Specialists." Fully insured. 385-7013 anytime.

BIG WIND TREE SERVICE
low rates 388-6115

ISLAND TREE SERVICE 386-3047, anytime.

Upholstery

ACE UPHOLSTERY
477-0455
Quality workmanship. European craftsman. Free estimates.

38 TRAVEL

GOING TO MAUI?
Kaanapali Beach
Condominiums $30 per day U.S. funds, summer rates, May 1st to Sept. 30th 79. Note these features: white sand beach, swimming pool, sauna, whirl pool, barbeque ranges, putting green, tennis courts and all the comforts of home. Call 479-7117 before 5 pm or 382-7642 after 5 pm and weekends. Ask for Percy or leave message.

MAUI—BEACH FRONT
DELUXE 2 BEDROOM, FULLY FURNISHED CONDOMINIUMS. PLENTY OF RECREATION AND MILES OF SANDY BEACH. WEEKLY AND MONTHLY RATES — AVAILABLE APRIL. BOOK EARLY. 383-4124.

Heart Of Waikiki
Beautifully furnished 1 bedroom condominiums. Off season rates commence April 15th - $210 and $230 per week
Call Collect
HARWOOD AGENCIES
112-681-3401

RENT A CONDO OR A HOME
In Hawaii, Mexico, So. Calif., Arizona, Las Vegas and other resort areas. Call 112-800-661-1320. INT'L. CONDO RENTAL AGENCY

"FANTASTIC HAWAII"
In heart of Waikiki; luxurious 1 bedroom condo for rent, anytime between May 1st and June 30th, or Sept. 1st and Nov. 30th, for 1 month. Pool, sauna, two blocks from beach, accommodates 4. 388-4662.

HAWAII - 2 WEEKS
$471 via WARDAIR
LONDON - $469 via WARDAIR
-LOVEBOAT CRUISE-
To San Francisco - $262 US.
Western Travel Service
729 Johnson 382-6160

MAUI
Deluxe 2 bdr. fully furnished condominium located on a safe sandy beach. Available March 8 on.
OK Trucking Co. Ltd. 386-3414.

MAUI, 1 BEDROOM CONDOminium, excellent view, beach and pool, available May onwards. 478-8007.

WAIKIKI, DELUXE 1 BEDroom condo, ideal for family of 5 or 2 couples. 721-3461.

WAIKIKI, FANTASTIC VIEW, one bedroom condominium, pool, Canadian funds. 592-4659

MAUI. DELUXE 1-BEDROOM conduminium, beautiful beach, pools, tennis. Lower rate May and June. 479-2610.

39 PERSONALS

TO DONALD RICHARD Prosser: Take notice that a hearing will take place at the Provincial Court (Family Division) at 2020 Cameron Street, Victoria, B.C., on Friday, March 9, 1979, at 2:00 p.m. The purpose of this hearing will be to review an order made April 10, 1978, at which time your children; Cindy Lou Prosser, b. 21.9.62; Brenda Lynn Prosser, b. 05.10.63; and Timothy Ralph Prosser, b. 19.11.69, were committed for a twelve (12) month period to the Superintendent of Child Welfare. Further take notice that the Superintendent of Child Welfare will be requesting a further period of temporary wardship of twelve months duration. Please be advised that you are requested to be present at the hearing; you have the right to be represented by legal counsel; an order can be made in your absence; and you have the right to appeal any order within 30 days from the date the order is made. For further information contact the Ministry of Human Resources at 435 Simcoe St., Victoria, B.C., phone 388-6291.

MARRIED GENTLEMAN, fifty, alone from nine to five, is looking for lonely lady, twenty to fifty, marrital status unimportant, who would enjoy companionship and leisurely luncheons, sunbreak in near future planned. To assure discretion suggest phone booth number with specific day, time for me to contact, allow one week, mail deliver. Victoria Press Box 290.

RAPE/ASSAULT CENTRE needs more volunteers for office work, speaking engagements and personal contact with rape victims. A new volunteer training course begins soon. Contact the Centre at 383-5545 before Feb. 26th for more information.

MALE, EARLY 30'S, WOULD like to meet attractive lady, 25 to 30, interested in outdoors, camping, fishing, water skiing, some dining and dancing, preferably with good personality. Send snap if possible. Victoria Press, Box 302.

CHRISTIAN GENTLEMAN, 39 years, well read, intelligent, nonsmoker, like sailing, skiing, music, etc., looking for attractive, like-minded lady. Up to two well-behaved children welcome, write Victoria Press, Box 317.

PATRICK WILLIAM MOORE, or anyone knowing his whereabouts, please contact Victoria Press Box 299 of this newspaper on a matter or urgent personal concern.

TALL, UNATTACHED CAREER working gentleman, early 50's wishes to meet lady of same or divorcee, widow, for good companionship and outings. Victoria Press315.

DISCREET ATTRACTIVE COUple would like to meet attractive female for mutual enjoyment and friendship. Victoria Press Box 280.

GENTLEMAN, FORTIES, 5'10", wishes to meet mature lady for outings and mainly companionship. Photo appreciated. Victoria Press Box 312.

SINGLE, DIVORCED, WIdowed, etc. people, see Singles Happening ad Coming Events column this paper.

SLIM GENTLEMAN, 45, MARried, wishes to meet lady for discreet meetings. Victoria Press Box 316.

WHO CARES IF YOU ARE pregnant? Birthright does. Phone 384-1431.

WHY TALK TO YOURSELF, when you can talk to NEED, Victoria's Crisis Line, at 386-6323.

LONELY 27-YEAR-OLD MAN looking for female friend. Prefer nonsmoker. Victoria Press, Box 307.

"DIANNE L", I'M SORRY about our disasterous phone call, please contact me again. Fred.

40 BUSINESS PERSONALS

DIVORCE!
$100 PLUS FILING FEES
Obtain your uncontested divorce — fast — over the telephone. Our forms and typing services are lawyer approved. Call Self-Counsel Services toll free 112-800-663-3035. Chargex and Master Charge accepted.

CANA TRIM
THE GREAT CANADIAN WEIGHT PLAN. HAVE WEIGHT PROBLEM? BE SLIM AND LOOSE 3-4 LBS PER WEEK. INFORMATION PHONE 386-0472, WE DELIVER.

Four Sale by Owner ?
Use the house selling tool the pro's prefer - A highly visible professionally painted sign. $1.50 per week, delivered and installed. 388-5464 pager 670.

HEATED POOL
Semi private with sauna, limited availability. Queen Victoria Inn. 386-2812

PROFESSIONAL PROPERTY caretaking, part time service. Contract or per hour. Complete handy care for your property. 642-4881. Reasonable.

WE SPECIALIZE IN PERMS for men, also facial treatments for acne, dry, oily skin etc. Phone Scissors, 388-6477 free consultations.

TO ALL BUSY PEOPLE: I WILL pick up and have your car tested for you, also gladly pick up from residence or work. Fee $10. Thank you. 388-7974, Roger.

ROAN SOUND PRODUCTION. Tape Duplication, Recording Services, Weddings, meetings, etc. 384-6110.

WHY TAKE A CAB, AND PAY the tab. You snooze, We'll pickup your booze. Bob's Victoria 382-3775, Sidney 656-1652.

DIVORCE PAPERS, DOCUMwents, term papers, manuscripts, etc. Expertly typed. 386-9617

HYPNOSIS THERAPY
For weight, tension, smoking
Phone 382-4092, a.m.

LONELY? WRITE EMILY Quest Friendship Bureau, P.O. Box 5220.

MRS. PAYN-JONES, TRANCE medium, questions answered. 386-3603

PRIVATE INVESTIGATIONS done by professional investigators. 385-2122.

EXPERT TYPING AND OTHER secretarial services, Oak Bay Fairfield. 595-1821

TRUCK LEAVING FROM ONtario, room for furniture and/or boat to 30'. 477-4838 after 4 pm.

EASTER GIFT IDEA. PET portraits in pastel by K. Amisson. 385-8558, 388-5951.

CARTOMANCY IN DEPTH cardreadings. By appointment only. 652-3436. Tom McKay.

VARIATIONS LTD. PICTURE leasing. Offices, shops, restaurants. 598-1261.

CONVERSATIONS UNLIMITED Confidential appointment. 479-0097.

CARD READING IN DEPTH
Fifth Year 652-1765

42 EDUCATION

BECOME A FLORIST
Courses for the beginner and advanced courses. J. J. Neville School of Floral Design, 8300 Granville Ave., Richmond, B.C. 112-273-1781

MATURE EARNEST UNIVERsity student will give private assistance in all aspects of Math to any children up to Grade 12 level. 595-4781.

TUTORING— PROFESSIONAL help by experienced teacher. French, math, new and old methods. 598-2331.

43 DANCING

COUPLES DISCO
Small classes, 479-9704, evenings.

60 FUEL

SUPPORT MINOR LACROSSE, fir wood, split and delivered, heaped ¾ ton truck, $40. 658-8384, 652-3448.

PRESTO LOGS, 240 DELIVERed, $44; Eugene, 383-3528.

QUALITY ALDER, $50 CORD, split and delivered. 478-4327.

63 TIMBER

WANTED—TIMBER
Standing or felled
Select logging, bulldozing
Elk Lake Timber
658-5046

PRICES ARE HIGH
We will pay to 75% of market value for standing or felled timber, selectively logged. Also contract Load and haul.
Beaver Lake Timber
383-3065

TIMBER WANTED
STANDING OR FELLED
TOP PRICES PAID
CUSTOM FALLING
385-7013

CONTRACT FALLING AND YARDING
385-7013

TIMBER WANTED, CUSTOM yarding, falling, hourly or contract, 112-743-4560 evenings.

WANTED: STANDING TIMBER or logging contract. Phone 478-2140 or 749-3868 after 5pm

WANTED CEDAR BLOCKS 18" for barn shakes. 478-3322 or 946-4333.

14 SQ NUMBER 1 CEDAR SHINgles, $40 per sq, phone 478-7947.

65 BUILDING SUPPLIES

HOME LUMBER & Building Supplies
470 Arderaier Rd.
385-8711

Duroid Shingles
210 wt. No. 1 Asphalt self seal. All colours in stock, per bu. $7.50

INSULATION
FIBERGLASS
PRICE PER 1,000 sq.ft.
R12—4" $140
R20—6" $240
R28—8" $310

GYPROC SPECIAL
Price per 1,000 Sq. Ft.
½" GYPROC $110
⅝" FIRESTOP $145

PLYWOOD D UNSANDED
4x8

70 MUSICAL INSTRUMENTS

Scott PIANO & ORGAN

USED PIANOS

reconditioned and guaranteed from $995, also one completely rebuilt player.
BLANSHARD AT JOHNSON
386-2434

CLASSICAL GUITAR, HAND-made, Sadao Yairi 700, deluxe case, new. Cost $540. Sacrifice $350. 595-7907.

TITANO ACCORDIAN WANTED, at least 5 tone changes, reasonable. Phone after 12 noon 384-4037.

McMusic in Hatley Park
2244 Sooke Road 478-4622
Mon.-Fri. 10-7 Sat. 9-6

HAMMOND ORGAN, SOLID oak, excellent condition, $750 or best offer, 383-1003 call mornings or evenings.

STUDENT HAS GOOD HOME available for piano of affordable price. 384-0912.

LOWREY CITATION THEATRE Spinet, as new, $3800 or nearest offer, 479-8548.

AMPEG SVT, HEAD, 2 JBL K140's in boxes and a band trailer. 642-3779 after 5:30pm

HAMMOND ORGAN AND bench, solid oak, excellent condition. $750 or best offer, 384-0478.

ELECTRIC GUITAR WITH case, amplifier, $120 or best offer. 478-6184.

4-PIECE DRUM SET WITH symbals and extra. snare. $200. 592-0254.

BABY GRAND PIANO, SMITH & Barnes, a bargain at $2695. Evenings 474-1889.

ONE SET OF ZICKOS, CASES, zilgins, pasties, $1000 firm. Peavy PA 400, $300. 642-3415.

BANJO, FRAMUS, GOOD shape, nice tone, $275. 474-1920 after 5:30.

BABY GRAND PIANO, RESTRUNG, new hammers, good case, offers. 384-3935, 385-6391.

USED SCHREIBER PIANO, RESTORED and cleaned October '78, excellent condition. 598-3418.

CLARINET FOR SALE, $80, good condition, case included. Phone 478-8230.

FOR SALE: CAMMILLO ACcordian with case, $600 or offers. 385-0636 after 4 pm.

FLUTE- ARMSTRONG MODEL 104, as new, $200. 598-8797.

WANTED; LEFT HAND LES Paul, custom or deluxe, 595-4097.

ELECTRIC CORD ORGAN, closest offer to $200. 478-2860.

BASS GUITAR, GOOD SHAPE, $50-652-1027 after 5.

TAKAMINE GUITAR. 383-6730.

SMALL UPRIGHT PIANO. Call Michael 598-7013.

FULL SET OF CAMCO DRUMS, with symbols. Jeremy 598-8442, after 5.

5 PIECE DRUM SET WITH cymbols. $650. 478-0447

GOOD YAMAKI 6 STRING GUITar. 382-0490

71 MUSIC TEACHERS

ORGAN LESSONS AND SERVICE
BERNIE PORTER
725 CALEDONIA
382-9542

CASTLE MUSIC
In the Cedar Hill Mall offering lessons and sales in PIANO, SYNTHESIZER, GUITAR, DRUMS and more. $5 per lesson.
477-7625

77 MOTORCYCLES

YAMAHA BARGAINS
BRAND NEW 77 MODEL
YAMAHA RD400
79 Price $1,999
Pick up a new 77 model now for only
$1,399
78 SPECIALS

TRAIL	
YZ80	$ 699
DT125	$1,049
DT175	$1,149
DT250	$1,399
IT175	$1,349
IT250	$1,599
TY175	$1,159
TY250	$1,389
ROAD	
YB100	$ 699
RD400	$1,599
SR500	$1,899
XS650	$2,299
XS650 Special	$2,699
XS750 Special	$3,199
XS1100	$3,899

MULLINS MARINE
925 Yates St. D00365A
382-1928 382-4515

LOOK AT THESE DEALS ON NEW 78 HONDAS
Till Feb. 28th only or while stock lasts.

3 CT90	$789
1 XL175	$1,189
3 XL350	$1,599
1 CB125	$889
3 CB400 T1	$1,399
2 CB400 A	$1,799
4 CB550 K	$2,299
3 CB750 K	$2,699
1 CB750 F	$2,899

PLUS
78 HONDA CB125's (Ex-Safety Council). Full new bike warranty your choice.
$769

MULLINS MARINE
925 Yates St. D-00365A
382-1928 382-4515

SACRIFICE 74 KAWASAKI 750 triple, $900 or best offer. 652-1896.

MOPEDS — NEW
All new Moped prices include a pre-delivery inspection, a 300 mi. service, a 6 mos. defective parts guarantee with no mileage limit.

AMF-Roadmaster	$269
Velo-Solex 3800	$290
Velo-Solex 4600 US	$395
Solo-Mars Top Rider	$395
Mobylette 40S	$439
Solo-Mars M13D	$439
Solo-Mars M13	$469
Honda P C 50A	$469
Vespa Bravo	$499
Mobylette H40 VL	$519
Mobylette H50 VL	$599

B R Mini bike (except motor) $139
We repair and service all Mopeds and mini bike makes.
ISLAND MOTORS
602 ESQUIMALT RD.
385-3515 DL1920A

USED BIKE CLEARANCE
WE NEED ROOM!
Over 50 used Bikes from 50cc to 1000cc. All makes and models. Sale prices on most units now. Some reduced up to $500.
SEE US NOW
SALE ENDS MAR. 1st.
MULLINS MARINE
925 Yates St. D00365A
382-1928 382-4515

POWERTOWN M.C.
Service to all Makes. Hi-Performance parts. 384-1249. D199169A. 614 Grenville.

VICTORIA HONDA
Harley-Davidson
2851 Douglas 386-8364
DL01953A

'77 YAMAHA, 650 XS. CLEANest in city, bought last August, stored through winter. Low mileage, only 5,000 kilometres. See it, you'll love it! $2000 firm. 479-9116.

1978 HONDA, GL-1000, WINDjammer SS fairing and lowers, touring rack and case, crashbars, only 600 km. Car trades welcome. 592-0613.

WANTED
1969-74 Moto Guzzi Ambassador or Eldorado. 537-2839 collect Saltspring.

WEST COAST SOUND AGENCY still looking for bands and singles and musicians for the Musicians Directory. 598-6371, 595-2589.

1977 YAMAHA XS650, HAS really been looked after, just like new, used only 4 summer months, $1900. 656-4606.

Brooklands Motorcycles
HARLEY DAVIDSON—HONDA
937 Fort DL 1271 383-5926

FREDERICK MOTORS
SUZUKI—KAWASAKI—BMW
616 Queens DL00834A 383-0823

75 SUZUKI T500, GOOD SHAPE, with saddle bags. Taking offers. Call between 9-5 385-8708.

77 HONDA 360T, IMMACULATE, low mileage, $1050 or best offer. 479-0696.

1973 125 HODAKA, STREET OR trail, 600 miles, like new, $450 or best offer. 478-7603.

MUST SELL 1973 KAWASAKI 750 Triple, good condition, $900 or offers. 656-1207.

ONE FULL FACE ELECTRO helmet, excellent condition; 1 Bell Helmet. 652-3558.

EXCELLENT, 1976 350 HONDA XL, 4300 miles, helmets included. Please call 382-6431, after 6.

1978 650 YAMAHA SPECIAL with windscreen, showroom condition. $2100. 478-3125 after 6.

76 YAMAHA GT80, EXCELLENT condition, only 150 miles. Must be seen, $500. 382-8056.

MUST SELL 1977 SUZUKI GS 400, excellent condition, 7,000 miles, $1200, or best offer, 385-9153.

1973 1000CC HARLEY SPORTster, excellent condition. $3150. 384-2803.

72 MONTESSA KING SCORpion, 250 cc with single trailer. 479-4171 anytime.

1977 HONDA 750 SUPER SPORT, beautiful condition, $2000 or best offer. 478-3109.

1972 HONDA 500, CUSTOM paint and pinstriping, tested, $950. 388-7835.

1975 250 BULTACO, SHERPA T, new clutch, just tuned up. $350 firm. 652-2351 after 5 pm.

TWO CAN AM 175, BOTH NEED work, $400 or nearest offer. 642-4622.

1975 KAWASAKI 400 TRIPLE, good condition, $600 or best offer. 595-7779.

100 YAMAHA DIRT BIKE, hardly used, $500 or best offer. 478-9604.

1972 — HONDA 750 WITH custom acc. $1400. O.B.O. Ph. 382-1971.

4 YAMAHA 500, 4200 MILES, IMmaculate condition, first $1000 takes it. Phone after 5, 479-9164.

WANTED
Pre 1967 Honda 50cc scooter parts. Push-rod model. 479-2876.

78 HONDA, XL250S, 800 MILES, excellent condition. $1600 or best offer. 478-6453

1974 YAMAHA RD-350, $600 OR best offer. Phone 388-5383.

'77 HONDA ODESSY, $1100. 474-2689.

1975 CAN AM, GOOD SHAPE, low miles, offers. 598-1283.

1973 650 YAMAHA, REBUILT engine, offers? 388-6149.

78 YAMAHA YZ125, EXCELlent condition, $800. 642-4476.

'74 HONDA MT-250, LOW MILEage, good tires, $450. 592-7536.

'77 YAMAHA IT, GOOD SHAPE, $650. Between 6 and 7, 383-5995.

75 YAMAHA 175 ENDURA, real good shape, $600. 478-9486.

1976 TY175, EXCELLENT CONdition, $675. After 5, 478-5167.

HONDA 450 D.O.H.C
$500, ask for Darrell, 595-6667.

77 TRIUMPH TIGER 750 TWIN, 2500 miles, $1500. 386-0653.

78 YAMAHA XS650, 10,500 KM, black, $2200 or offers. 384-4372.

900 KAW, $1100, 383-0901. SEE AT 891 Lampson St.

78 BICYCLES

NEW AND USED BICYCLES
Professional bicycle repairs. Very reasonable rates.
RENO BIKES
2519 Gov't St. 384-5514

GOOD CONDITION, 7 YR. OLD "Gilbert" 10 speed. 386-6822 or 385-2597.

LADYS 5-SPEED, $65. BOYS 10-speed, $90. Excellent condition. 478-5184.

10-SPEED BICYCLE, EXCELlent condition, $60, 477-8801, after 4 pm.

RALEIGH FOLDING BICYCLE 3-speed, - as new - not a scratch. $150. 384-9966 (6 pm)

RALLY GRAND PRIX, VERY good condition, 24" frame. $175. 385-1075

GRAND PRIX RACER, 25", $125. Bianchi 21" ten speed, $80. 388-7797.

GIRL'S BAYCREST 3-SPEED. Good condition. Phone 386-2371.

VIANQUEUR 10-SPEED BIKE, good condition, $65. 477-1981.

ONE BOYS 5-SPEED, $75. ONE mans 3-speed, $30. 385-0179.

80 BOATS and MARINE

gp
"It's The Service That Sets Us Apart"
USED BOATS

14½' Hourston —33 hp Evinrude —trailer	$3295
14½' Fiberform —60 hp Evinrude —trailer	$3295
15' Fiberform —40 hp Merc —4.5 Merc —Trailer	$3495
15½' Sangstercraft —65 Merc —trailer	$2495
15½' Hourston —50 Johnson —trailer	$3495
17' Hourston Hardtop —120 Merc —trailer	$6495
17' Bellboy —85 Merc —trailer	$5495

BAYLINER
HOURSTON GLASSCRAFT
MIRROCRAFT
JOHNSON OUTBOARD
VOLVO—OMC
STERNDRIVES—TRAILERS ACCESSORIES
AT
"GIBSON
Powercraft Centre Ltd.
2520 Gov't St. (near Bay)
382-8291

Allstate
MARINE INSURANCE
Excellent Rates.
Low deductibles!
HENDERSON REALTY 385-9741

DJ YACHTS
Ideal fishing: 24' soft top Fiberform. Merc. 215. Sleeps 5. Galley, head, tabs, compass, sounder, grid, horn. Clean & ready to go. $9,495. Joyce Omlid and Don White 656-5558. Randy Boyle 598-3366.

SPECIAL 30 FT. DELUXE cabin cruiser, excellent for Gulf Island and B.C. coast. Red cedar on oak hull, accommodation for five, hot-cold shower, full galley, excellent ground tackle, and the best in radios, $23,000. To view, Fishermans's Wharf, Victoria, finger no. 10. 384-2568.

Tollycraft
LUXURY OFFSHORE CRUISERS
CEDAR GROVE MARINA
656-2580

RADIOS—SOUNDERS—RADAR VHF — Single Sideband — CB radio — Flasher depth sounders — Radar — Chart recording sounders — Sales — Service — Installation.
Ball and Shemilt Electronics Ltd.
1 West Bransside Rd. 386-9414

Marine Multiple Listing Service
652-4626
BOAT WANTED
28' to 32' Displacement or Semi Displacement Cruiser. Diesel power. 1 to 4 years old. Has to be in very good condition. Please list all equipment included. Up to 60,000. Reply to Victoria Press Box 323.

BOSUN'S LOCKER LTD
580 Johnson 386-1308
Approved flares, stainless rigging and fastenings, Sampson braid, Schaeffer hardware, books, boats and much more.

CATCH THE 'BIG ONES' while enjoying your family in a 1976 21' Campion Skeena, 188 Mercruiser, fresh water cooling, anchor, dinghy, swim grid, spare prop, CB radio, very clean, low hours. Asking $11,200. 478-3912.

47' TROLLER, 2 YEAR B LIcense, fully equipped, new wiring, hydraulics, Wagner steering, deck, etc, 475 Chrysler diesel. Phone Salt Spring 653-4272 after 7 pm.

AC AND DC ELECTRICAL, heating and other systems, designed, installed, maintained. Webasto diesel furnace dealer. Marintech Systems, 10200 Bowerbank Rd. Sidney, B.C. 656-3822.

USED OUTBOARDS
Great selection from 2 h.p. to 100 h.p.
GIBSON POWERCRAFT
382-8291

FISH-HOLD SERVICE
Hold enlargements, foaming, glassing and refrigeration. Brentwood Marine Ways, 652-4533.

LADY SLIPPER, WHITEHALL replica in fiberglass, row, sail or power, length 14', beam 3'7", 90 lbs, $690. Ace Yachts, Site 53, Box 7, RR 1 Lantzville, BC.

57' STEEL TROLLER, 4 YEARS old, 10 year B licence, written offers to $225,000. As is, where is. Write N.R. Box 394 Prince Rupert, B.C.

14'4" SKAGIT RUNABOUT, full canvas top, 40 hp Johnson electric start with Woods tilt boom trailer, $1200 or best offer. Also 5 hp Johnson, $200. 478-1335.

TRADITIONAL CAMPAIGN Naval flush fittings. Finest quality solid brass hardware, suitable for boats and furniture. Reasonable prices. 595-8304.

18' SANGSTER, 120 HP, LOW hours, new top, 2 downriggers, sounder, new galvanized Road Runner trailer, electric winch, excellent shape, $6200. 479-2990.

ALBIN 25 DELUXE, AFT cabin, Volvo deisel in excellent condition, totally equipped. Ideal family cruiser. Must be sold. All offers considered. 477-4405.

MUST SELL 24'X8' FIBREGlass bare hull with rebuilt 165 Hp Merc cruiser engine and stern drive, $4500 or offers. 112-743-4202.

18' CABIN RUNABOUT, 1959 50 hp, 1970 20 hp Johnson, both in running order, fiberglass below waterline, ideal fishing boat, $650. 388-4879.

HAVE 12-TON HERRING SKIFF with gear and 45 ft. troller, would like to lease herring licence for 1979 season. 477-4453.

GULF TROLLER SKIPPER Wanted. Insurable, experienced, contract negotiable, $7000 user fee required. Phone 723-8864.

1974 40 HP, ELECTRIC START, Merc, completely rebuilt, with controls, excellent condition, $1500. 652-3753.

CUSTOM CONVERTED 12' ALUminum boat complete with 10 horse Merc, steering and remote, like new. 652-1201.

74 20' BAYLINER, WITH TRAILer, loaded must be seen, berthed until Oct. at Chena Marina, 478-6740 after 5.

STORM DAMAGED, 1975 21' Bayliner Admiral T, 165 OMC I/O, 150 hours, stand-up camper top. Phone after 5, 592-4910.

80 BOATS and MARINE

USED BOATS

12' SMOKERCRAFT	$595
14' VIKING 20 Merc, trailer	$1495
16' FIBERFORM, 115 Merc, Caulkins trailer	$4495
18' CANAVENTURE, 120 Mercruiser, Caulkins Trlr.	$8995
18' TRI SONIC, 188 Mercruiser, tandem trailer	$9995
19' SURF TAMER, 115 Evinrude, trailer	$3695
21' BELLBOY, 165 Mercruiser	$7995
24' REINELL, 188 Mercruiser	$11,500

Mercury Marine
800 Cloverdale
385-1457

MERCURY CLEARANCE
On Carryover Models

2—77 4.5 Longs.	$ 469
2—77 9.8 Longs.	$ 829
1—78 4.5 Shorts	$ 489
3—78 7.5 Shorts.	$ 695
4—78 7.5 Longs.	$ 709
1—78 9.8 Shorts.	$ 849
1—78 9.8 Longs.	$ 865
1—78 20 Shorts.	$ 999
2—78 20 Longs.	$1019
1—78 115 EL.	$2899
1—78 140 EL.	$2999

MULLINS MARINE
925 Yates St. 382-4515

OVER 70
New and Used Boats in Stock
Featuring New
CAMPIONS
and
DOUBLE EAGLES
"Open to Offers"
on all trade-ins in stock
bob whyte marine ltd.
SALES AND SERVICE
Corner Harbour and Resthaven
656-7286 SIDNEY
OPEN EVERY DAY
8:30 A.M. 'TIL 5:30 P.M.

PELAGIC
PACIFIC INDUSTRIES (1974) LTD.
a COMPLETE stock of
FIBERGLASS AND EPOXY MATERIALS
ZSPAR
MARINE PAINTS
428 E. Burnside
VICTORIA
386-1811 386-7814

BOATS AND MOTORS
NEW AND USED
2 H.P. UP TO 240 H.P.
ZODIACS—AVONS
METZLER—SEVYLOR
EVINRUDE—SUZUKI
O.M.C.—MERC CRUISERS
VOLVO—YANMAR DIESELS
"INFLATABLE BOAT CENTRE"
OAK BAY MARINE
1327 BEACH DR. 598-3393
OPEN 7 DAYS A WEEK

HARBOUR MACHINE LTD.
CHRYSLER—VOLVO
Marine gas and diesel engines
Complete Propeller and Shaft repairs
One day service when necessary
Custom Machine and Welding work
31 Erie Street 383-6555

WE ARE DINGHY SPECIALISTS
And carry the largest selection in stock in B.C. Davidson, Livingston, Galleon, Haida, Hawthorne, Sportyak and many others. Cartoppers, too.
ALL BAY MARINA
2238 Harbour Rd. Sidney
(Open 6 days 8:30-5:30 Closed Mondays)

THUNDERBIRD YACHT SALES
WESTPORT MARINA
Next to Swartz Bay Ferry
2075 Tyron Road, Sidney, B.C.
656-5832
NEW & BROKERAGE boats
OPEN 6 days a week
9 a.m.-5 p.m. Closed Tues.

PACKERS WANTED
For Herring Season
Lucrative Contracts
Offered to Qualified Vessel Owners
CONTACT RON HULL
748-2131, 748-4663
Res 748-1905

COMMERCIAL DIVERS
Geoduck, sea urchin, underwater harvesting. Ray Mason 652-4481, evenings 479-8822.

CANOE COVE
Yacht Sales
Open 7 Days a Week
656-5711 659-3918
Evenings, 652-4386

VAN ISLE MARINA
BROKERAGE
Due to the very high demand for large vessels, we require more listing of 26' to 55' power and sailboats. Display dock space available. Please call John Allen, 2320 Harbour Rd., Sidney, 656-1138.

235 CU IN GM, MARINE Motor, complete, running in boat. 478-4019, after 4 pm.

12' SPRINGBOK ALUMINUM cartop boat and trailer, excellent shape. 478-1336.

FOR LEASE HERRING LIcence, skiff, engine and nets for roe season. 478-6052.

80 BOATS and MARINE

LANDING CRAFT SeaLander
Loading craft style, work or crew boat. 4 models. 1-8 ton loads.
Sealander Marine Corp.
119 Charles St., N. Van. 929-5451

HEALTHY MALE 27, TWO years experience skiff man on table seiner seeks employment on herring or salmon boat. 479-3274.

4 MAN BEAUFORT INFLATable liferaft in fiberglass cannister with mounting bracket, 1 year old. $1,500. 479-6130.

MUST SELL 16' FIBERGLASS boat and full tilt trailer (no motor), $950 or best offer. 477-8220 or 381-5449.

12' ALUMINUM BOAT WITH double floatation on homemade trailer, offers on $300. Evenings only, 382-5923.

HERRING LICENCE FOR lease, terms negotiable, 3 year lease. Call Robin at Shamrock Motel, 385-8768, room 100.

OLDER 3 HP EVENRUDE, runs good, $125. Gentleman in Ladysmith with 28 Hp to trade. Please phone 477-5443.

HOUSEBOAT, 43' NAUTA-LINE T225 Chrysler, immaculate condition, offers on $59,000. Details MMLS 656-3598.

MMLS DUE TO DEMAND BY our other B.C. and American brokers we need more listings for large boats, 656-3598.

17' SANGSTER WITH 65 HP Merc and custom tandem trailer, all good condition, $3500. 112-277-9947.

38' WEST COAST TRAWLER hull, 175 horsepower Cummins, twin disc marine gear, etc. 656-6909 between 5-7.

McQUADES MARINE SUPPLY Since 1858 we've been mucking about with boating gear.
1252 Wharf St. 388-4343

SAILTREND
1157 Newport 592-2711

FOR SALE: "A" LICENCE tonnage, also "C" licence. Ph. 682-3816.

25' GREW IN EXCELLENT condition, with 235 OMC. Phone 388-4844 days.

1976 BELL BOY AND TRAILER, 125 Mercury outboard. For quick sale $6400. Phone 385-3916.

FOR SALE AT MAPLE BAY, 42' boathouse with own meter, $2250, 748-2246 after 6.

20' CRUISER FOR SALE, motor and tandem trailer, like new condition. 382-1049.

24' CHRIS CRAFT HULL, ½ cabin, real bargain at $750, consider any offers, 656-2309

FOR RENT HERRING SKIFF, engine and nets for roe season. 478-6052.

22' CAL GLASS, V8 JET DRIVE, sink, stove, head, sleeps 3, $6900 or best offer. 386-2810.

DECKED CEDARSTRIP ocean going canoe. $1400. Exceptionally beautiful. 382-1078

6 MERCURY 225 HP INBOARD outboard under 300 hours, $3600. 748-5195, 248-5532

14½' MARLIN, 50 HP JOHNSON, full canvas, easy load trailer, excellent condition, $2395. 385-8367.

10' WHITE FIBERGLASS DINghy, $150, needs a little repair. 656-2896 after 6pm

24½' FIBERFORM EXPRESS Cruiser, very clean, many extras. 652-5798.

HAVE 26' BERTH SIDNEY. Want swap-same Oak Bay. 478-8759.

HANDYMAN SPECIAL, 36' LIveaboard, many extras, asking $6,000. 642-3673 after 5.

22 FT. SPENCER, CABIN, I/O, all extras, 479-5575.

22' 5 TON HERRING SKIP, $2,000. 598-3694.

10' HYDROPLANE AND TRAILer, $575. Call after 5, 386-0107.

1958, CHRIS CRAFT, 32 FT. FOR further information 384-6211.

28 FT. EX GILLNETTER, C LIcence. 642-3786.

NEW 14' CANOE WITH EVERYthing. Call 383-1720 after 4 pm.

12 FT. SPORTS KING CANOE. 383-6730.

15' CLINKER BUILT WITH cabin and motor, $100. 652-9065.

1979 9.9 JOHNSON OUTBOARD, 2 hours on motor, $750. 658-5651.

WEST COAST TROLLERS THE Fastest Way To Sell! List with us for prompt, courteous service. For further information call Peter Coombs or Jim Squire at Squire Boat Brokerage. 304-45 Bastion Sq. 384-3363.

81 SAILBOATS

Save $1,000 on NEW '78 CATALINA 27 in stock.
NATIONAL Boat Sales Ltd.
2060 White Birch Road
Sidney, B.C.
V8L 2R1 Tel. (604) 656-3966
AND ALSO AT
False Creek, Vancouver

MARTIN 29
1974. Little use since new. Yanmar 12. H.P. diesel Force-10 furnace, sounder, 170% (reefable), near new 140% (reefable), and little used storm jib. Spinnaker gear, minus sail. Dinette model sleeps 6, standing headroom, head with vanity, gimballed stove with oven. On display. $24,900. Gypsy Yacht Sales, 2270 Harbour Rd., Sidney, B.C. 656-5591.

LORELEI IV
30' GARDEN designed Sloop, full sail inventory, Albin diesel, 1¼ strip planked hull. Recent survey confirms obvious fine condition. $34,500.
CEDAR GROVE MARINA
656-2580

SAN JUAN 28
One of a kind regatta winner, deluxe 78 model, full race equipped, Yanmar diesel, North sails, many extras, well below replacement at $35,000. Call Charlie Kelly 754-7828 or home 758-7825.

'78 CATALINA 27
8 months old, new sails, dinette model, sleeps 6. Sounder, marine radio, compass, anchor, Johnson O/B. $18,500. 382-6861, after 4.

COLUMBIA 8.3.M
1977 27' atomic 4, CB, shore power, sounder, gas detector, 8' Haida dinghy w/oars, cockpit canopy, etc. Ready to sail. $30,900. 592-1875.

TANZER SAILBOATS
1979 Models on Display At BOB WHYTE MARINE
Corner Harbour & Resthaven
Sidney 656-7286

NEW 28' PATHFINDER, FIberglass cruising sailboat, 9 hp diesel, roomy, 6'2" headroom, finished in teak and mahogany, brass portlights, force 10 heater, depthsounder. 382-9952.

WE SELL SAILING
SAN JUAN
Pearson, Islander, Hughes
FINN NIELSEN
385-4111 or 746-6260 (eves)
BLUE WATER YACHTS

VICTORIA HONDA
OUTBOARDS for the sailor
7½ hp and 9.9 hp in stock
2851 Douglas 386-8364

HILL SAILS
10134 MacDonald
Park Rd, Sidney, B.C.
656-4033.

CROWN 23. FULLY EQUIPPED for racing and cruising. 6 sails. 477-8094

81 SAILBOATS

1977 SANTANA 20 4BERTH sailboat, main, 3jibs, spinnaker, 4hp Evinrude, toilet, compass, bilge pump, lifelines, Road trailer. Vancouver, 732-0450.

ERICSON YACHTS
Anglers' Anchorage Marina
933 Marchant, Brentwood Bay
652-3531

HUGHES 29
4 sails including new L & M spinnaker, atomic 4 engine, teak interior, many extras, $23,250. 479-5725.

CAL 29, FULL RACE equipped, 4 sails plus spin, Atomic 4, sleeps 6, cruisable $27,500. View by appointment Victoria Boat Mart, 383-3324.

40 FT. NEWPORTER KETCH, equipped for cruising and live aboard. Lying at Maple Bay Marina, Duncan. $60,000. 112-748-9305.

DEAL FELL THROUGH, Creampuff 1977 San Juan 24 still available, many extras. $12,900. Call collect, 629-3543.

1975 ERICSON 29, PEDESTAL steering, 4 sails, tall rigg, excellent condition and extras, $33,500. 382-6651, 592-9228.

27' O'DAY SAILBOAT, 2 YEARS old, 5 sails including spinnaker, OMC sail drive engine with folding prop, $24,000. 112-248-3973.

33 FT. SPENCER, AFT CABIN, wheel steering, sounder, radio, five sails, professionally built. $35,000. 383-3592 after 5.

9' MINTO, FIBERGLASS SAIL boat, ideal for beginner or tender dinghy, sails, oars in excellent condition, $750. 598-3706.

92 SPORTING GOODS

Robinson's
50th ANNIVERSARY
Check Our Prices
Colts for the collector, 15 Lightnings, Thunderers, Navys, single action, some mint.

RIFLES — Voere 7 mm 4x $294, Rem. 30/06 $299, Win. 225 4x $349, BRNO 243 4x $449, Jungle car. 303 $99, Browning 7 mm auto $295, Marlin 45/70 scope $299.

Airguns 25 Models Rifles, Pistols
LARGEST SELECTION
Don't Forget — Be A Winner
This Month RCBS Ruckchucker
11 Draws — 11 Winners
1307 Broad 385-3429

INTERNATIONAL KNIVES
RIFLES—PISTOLS—SHOTGUNS
Smith & Wesson stainless steel 22 cal.
Colt 22 match target 22 auto.
Colt 25 cal. pocket auto.
Star 9mm auto.
Ruger 45 cal. single action
Marlin 357 mag. carbine
Euroarms 357 mag. 1873 carbine
Rem. 20 GA 3" mag lightweight
Rem. Mod. 700 6mm cal.
BRNO Fox 222 cal.
Ithaca 16 GA. double
WE HAVE THE EDGE
574 YATES 383-2422

PLAY MOR RECREATIONS LTD.
Billiard Tables, Shuffleboards
Cues and Accessories
!Special-Foosball-Special!
Games Room Lights
517 KELVIN 384-3332

FRANK WHITE'S SCUBA SHOP
832 Fisgard 385-4713
The Leaders in safety and instructions for 21 yrs. Courses starting every month.

RIMPAC DIVERS Ltd.
Visit the shop for great diving equipment values. The highest quality wet or dry suits at low prices, plus other great in-store sale items. Next advanced diving course starts March 3.
9818 5th St. Sidney 656-6313

SMITH & WESSON MODEL 27 357 magnum, 6" barrel and shoulder holster, both new, $385, will take older Colt as part trade. 598-1709.

LADY'S WET SUIT, SIZE 10, used 5 times, like new, $200. 479-8084.

WETSUIT AND TANK, FITS 6 ft. tall, 170 lbs., complete. 642-4391.

3200 REMMINGTON TRAP gun, o-u, $650. BSA 30-06 4x scope, $150. 384-8938.

CANADIAN CENTENNIAL WINchester 3030, mint condition. $350 firm. 474-2697 after 5pm

SLATE POOL TABLE, 4X8 AND accessories, $750 or offers. 474-2939.

WANTED-WATER SKIS IN good shape. 478-3201 after 5:30 pm.

160 SKIS, SIZE 8 BOOTS AND poles, good condition, best offer. 479-3878 after 3:30.

BRISACK SKI JACKET, SIZE 40, Brisack warmups. 592-4660.

WANTED: SALMON FISHING tackle in good condition. 388-9429

11' SPORT PAL CANOE WITH oars, very light weight. 384-7492

93 CAMERAS, SUPPLIES and PHOTO FINISHING

bill's photo supply
DOWNTOWN at
1672 Douglas
383-7443
LANGFORD at
800 Goldstream
478-2712
2047 Oak Bay Ave.
592-3122
THIS WEEK
Featuring
Large quantities of used cameras priced from $49 to $600.

city photo
1227 Gov't.
385-5633
OLYMPUS I — $379.
OLYMPUS II — $499.
SAT. ONLY—615 FORT
Olympus Trip 35 W/flash. $99.95. ISLAND COLOUR LABS.

4"X5" VIEW CAMERA WITH 135mm tessar lens — roll film holder — sheet film holders — tripod, etc. $400. Ph. 382-1971

CHROMEGA-B DICHROIC COlour and black/white enlarger with extras. Like new. Offers on $325. 382-4852.

PENTAX K1000 WITH 50 MM F2 lens and case, hardly used. $220. 598-2491 or 385-8992.

20% OFF ALL B&W DARK room supplies. True Colour Photo Lab, 648 Yates St. 383-8111

AMPRO 16MM SOUND PROjector, needs minor repair, evenings 383-5658.

COUCH AND LOVESEAT, brown plaid, excellent condition, $375. 386-0970 after 4 pm.

DOUBLE DRESSER WITH MIRror, chest of drawers. 386-3692.

96 RANGES, STOVES and FURNACES

Microwave Oven Rentals
Month to month
by homark
·rentals
·service
·sales
595-7111
Rent to own or commercial leases also available.

2 COMBINATION WOOD-COAL-gas ranges in excellent condition. Reasonable. 477-1420.

WANTED: DOWNDRAFT OR horizontal hot air furnace. 479-7950.

97 FURNITURE

TRADE-IN TIME
MATTRESSES
$25 on your old mattress
$25 on your box spring
WHEN YOU PURCHASE A
Spring filled or foam rubber
MATTRESS and BOX SPRING

3'3" size, each piece	$169
Regular size, each piece	$189
Queen size, each piece	$219
King size, each piece	$289

Latex Rubber
The mattress that gives even support to all parts of the body, truly the most comfortable mattress of all.
MATTRESS and BOX SPRINGS

3'3" size, each piece	$199
Regular size, each piece	$249
Queen size, each piece	$289
King size, each piece	$399

IMMEDIATE DELIVERY
open Fridays til 9 p.m.
EASY CREDIT terms available
Gregg Furniture
"The quality furniture store — where you can see how it's made"
2300 DOUGLAS 388-7365

SELLING OUT
OUR FURNITURE DEPARTMENT TO EXPAND OUR APPLIANCE DEPARTMENT
25% to 50% OFF
TRADE & SAVE
YES WE WILL TAKE YOU GOOD TRADE-INS
HURRY FOR BEST SELECTION
ACTIVE FURNITURE
566 DAVID ST.
382-8274
OPEN 9-5 DAILY

LUNDS . . .
Buy or Sell Your Furniture At Auction
386-3308

BEDS BEDS BEDS
⅓ OFF
Quality mattresses and box springs. We over contacted on Simmons bedding. Choose from Queen size, regular size or twin size in a wide selection of models at ⅓ off.
Tillicum Furniture
851 Johnson 388-6613

NEW FURNISHED, FLORAL loveseat, wing-backed chair, purple French Provincial chair, dark green brocade chair, oak desk and chair, circular mahogany table, glass and brass occasional tables, walnut coffee table. 656-4646.

GATELEG TABLE 36X20, EXtends to 52 and 62 $150; black contour lounge $145; hall table $125; red maple hutch and buffet $150. Mel's Bargains, 3460 Quadra, 384-3152. Chargex and Mastercharge available.

GREEN CHESTERFIELD AND chair, $150; 4 red chrome kitchen chairs, $50; leatherette armchair, $25; red Imperial Loyalist maple corner cupboard, offers. 384-2203.

COLONIAL STYLE COUCH AND chair, brown, $125. 5-piece chrome dining set, $60. 54" boxspring and mattress, radio headboard, $50. 382-0934.

SOLID OAK GATELEG TABLE with two extension leaves and drop sides. Extends to 6', folds to 22", five chairs and one carver chair. $700. 656-7034.

USED: SOFA AND CHAIR
Traditional style $199.00
Swivel Rocker $49.00
Call GEORGE 382-8274

NEARLY NEW COUCH AND chair, occassional tables, dinette set. Asking price, $350 or best offer. 383-1003.

3-PIECE LIGHT COLOURED bedroom suite, including boxspring and mattress, like new. 595-7181.

MODERN DESIGN PINE COFfee table, corner table, 3 slingback living room chairs, $275. 595-5056 after 5.

BLUE COUCH AND CHAIR, $125. Brown recliner, $85. Single bed and dresser with mirror, $80. 382-0226 after 5:30.

KENMORE WASHER/SPIN dryer in very good condition. Asking $175. Call 477-7951 anytime between 8am-10pm.

WATERBED, QUEEN-SIZE, 6 months new, asking $450 firm. Call Brian between 5 and 6, 721-3976.

2 LOVESEATS, 2 VELVET chairs, oval table and 2 chairs to match, very good condition. 477-8117.

KING SIZE WATER BED, heavy cedar frame, heater mattress under warranty. $350 or offers. 383-8210.

CUSTOM BEDS, CAPTAINS, $120, mates, $115, mates bunks, $150. 479-7400

MUST SELL TWO SINGLE beds, $50 each, 388-9881.

SEMI RETIRED UPHOLSTERer recovers your chair, $65 with your material. 478-1262.

COUCH AND LOVESEAT, brown plaid, excellent condition, $375. 386-0970 after 4 pm.

DOUBLE DRESSER WITH MIRror, chest of drawers. 386-3692.

97 FURNITURE

3 PIECE BEDROOM SUITE, dresser, chest, bookcase headboard and frame, 595-2055.

WALNUT SIDEBOARD, VANity, china cabinet, cedar chest, chair, miscellaneous. 384-3040.

MOVING MUST SELL NEARLY new Sealy hide-a-bed, $260. Small rocker, $35. 592-7412.

WOODEN KITCHEN TABLE and 4 chairs, teak coffee table. 383-8166 after 6pm

NEW ROUND TEAK DINING room table with leaf and two chairs, $450. 479-6579 after 5 pm.

FOUR POSTER WATERBED, one year old, new Aqua Queen heater. $350. 656-2204.

MATCHING OVER-STUFFED chairs, need to be re-upholstered, $55 each or best offer. 479-4716.

HOUSEHOLD FURNITURE for sale, everything must go. Evenings, 477-7415.

COUCH, 6' WITH COVER, EXcellent buy, $30. Phone 383-5293 between 4-8.

NON PAINTED DRESSERS, desks, night tables, chests of drawers. 474-1762.

FOAM BODY FURNITURE, couch and chairs best offer. 383-7027.

48" MATTRESS, VERY GOOD condition, $20. Call evenings, 595-6646.

7 PIECE BEDROOM SUITE, Dinette set, Akai stereo system. 383-1794.

DINING ROOM SET, $95. Phone after 5, 382-5154.

100 MISCELLANEOUS FOR SALE

Mais Furniture & Appliances

USED

Teak sofa bed $195
Teak cocktail table, one end table and 2 bunching tables $239
Teak 5-pc. dinette $399
ALL LIKE NEW
Naughahyde recliner $45
Occasional chair $19
Traditional sofa and chair $175
wringer washer $98
auto washers from $98
Apt size fridge $98
30'' ranges from $59
Console zig-zag sewing machine $99
Singer portable sewing machine $59

SEWING MACHINE SPECIAL
4 point TUNE UP
$19.95

SEE OUR LARGE SELECTION OF RENTAL RETURN FURNITURE AT LARGE DISCOUNTS

1821 COOK
385-2435

USED
Sewing Machine Clearance Sale
OVER 40 TO CHOOSE FROM
1 only treadle
4 electric portables $45. ea.
2 electrics in console cabinets $58. ea.
2 open arm portables $77. and $99.
10 Singer Touch and Sews from $88. 10-20% off.
Singer fully automatic $128.
Open arm automatic $150.
Open arm Zig Zag $158.
Elna automatic $248.
Pfaff fully automatic in console cabinet $348.
2 Elna open arm supermatics $348. and $398.
Many more. All 1 yr. guaranteed.
Used cabinets for most makes.

SAWYER 388-6228 840 FORT ST. SEWING CENTRES LTD.

Admiral dryer, very good condition $139.95; 2 used oak office desks $299.95 and $369.95; 3 pc. Lloyds stereo set $49.95; Sofas and chairs, some in excellent condition, many to choose from, priced from $50. to $350.; mechanic's special $40; Acme electric range with garbage burner $95; Hotpoint fridge, 14 cu., harvest gold, $249.95; AMC 14 cu. fridge, white, $198.95; GE 13 cu. fridge, white, $49.95; Maytag dryer, $139.95; king-size mattress, box and frame, $150; drop arm loveseat, $99.95; 39'' Hollywood bed with frame and headboard, $69.95; 39'' bookcase headboards with foot boards and springs, $75; NCR cash register, $295. Frigidaire 14 cu. white fridge, $185; Occasional chairs and rockers $25 to $99.95.

The Traders
388-6264 715 Finlayson
Open nights 'til 9 p.m.
Sat. 'til 6, Sun., 12-5

KILSHAWS
Auctioneers Ltd.
FOR SALES OR CASH
GUARANTEED APPRAISALS
384-6441

SHOP AND SAVE
2 PC. Chesterfield suites $149.00 to $559.00. Swivel rockers $189.00, Duncan Phyfe drop leaf table and 6 chairs $429.00, Round rock maple table and 4 Chairs $439.00, China cabinets $99.00 to $379.00. 5 Pc. Kitchen sets $79.00 to $179.00, 3 Pc. sets $39.95 to $59.00, Drop front desks $99.00 to $529.00, Complete bedroom suites $349.00 to $964.00, Single beds $49.00 to $239.00, Chests to drawers $44.95 to $239.00, Dressers $69.00 to $239.00, Bedside tables $29.95 to $59.00, Cedar chest $149.00, Nest of tables $119.00, Hoover washer spin-dry $79.00, Fire screens $39.95 to $44.95, Fire grates $9.95 and $15.95, Vacuum cleaners $24.95 to $89.00, 9x12 Rugs $79.00 to $149.00, Brentwood rocking chairs $119.00 Use your Chargex or Master Charge.

Pandora Furniture
1050 Pandora 383-6319

Rent A Microwave Oven
Month to month
by homark rentals service sales
595-7111
Rent to own or commercial leases also available.

SPEED QUEEN
"QUALITY WORTH LOOKING INTO"
Best guarantee in the industry. Top trade in allowance on your purchase. Free delivery. See our promotional sale models on display now at

MAIS FURNITURE
1821 Cook 385-2435

BEAUTIFUL MEN'S VELVET blazer, size 40. Will take offers. 381-5130.

NEW SMOOTH 16''X12'' CONcrete slabs 85¢ each delivered. 592-7068.

TYPEWRITERS CLEANED and serviced. Your home. $13.95. Sales 595-7907.

BIRD CAGE, HOCKEY NET, womans bike, chrome kitchen table, GE vacuum cleaner, sun lamp, antique trunk, antique bird stand, cast iron kettle, and other miscellanous items. 595-5142.

UNDERSTANDING HUMAN Behavior, 24 volume encyclopedia set. Was $150, asking $75. Negative air Ionizer, $40. Elvis memorabillia, living room chair $40. 592-6741.

SANSUI AMPLIFIER POWER unit; GE electric 4 burner white stove; blonde bedroom suite, has radio headboard, his and her dressers plus box and mattress. 477-6036.

MAGNIFICENT RED VELVET custom built down filled 9' couch, wood trim, mediterranean style, $900; red wool gold design Bakkra rug, app. 8x10, $200. 477-1651.

BABY STROLLER, $32; BEDroom suite with box spring and mattress, dresser, mirror and vanity, $120; Black and Decker skill saw, $15; aluminum art easel, $15. 382-6546.

TORO—LAWNBOY
Sales—Parts—Service
KEN PRASING EQUIPMENT
478-9313 934 Goldstream

Indoor Trees $19.95
3'-5' tall. Growers select tropical plant mart, 414 Craigflower Rd., 381-5522.

Fred Sanford & Son
Dealing in all second hand items. Mon-Sat 9-6, Sun 10-6, 660 Discovery, 385-9312.

PAINTERS
H.E.R.O. ¾ horse airless paint sprayer. Completely rebuilt, good working order 383-5570.

GUARANTEED USED fridges, freezers, stoves, washers, dryers. Phoenix Appliances. 1307 Gladstone. 9-12noon Mon-Sat.

2 X 6'S, 2 X 12'S, WOODEN windows, shelving, fluorescent lights, oak trim, hand railings, used red bricks, etc. 388-9079, 474-1096.

WESTINGHOUSE PORTABLE dishwasher, gold color, excellent condition; pair living room drapes, red, 150''X95'', what offers. 478-0539.

MOVING, NEW WASHING MAchine, $300. Dishwasher, $100. Girls 5-speed bike, $100. Highchair, $30. Car seat, $30. 477-6492.

6' UCN DELI CASE, 16' HUSSman open meat case, 20' Hussman open meat case, meat band saw, tenderizer, scales, etc. 386-1813.

GAS GRILLS, DEEP FRYERS, 2 commercial electric ranges, char broiler, salamander, gas ranges, Hobart potato peeler, misc. other equipment. 386-2811.

APARTMENT SALE. EVERYthing must sell. # 106-343 Simcoe Street, James Bay. Thursday through Sunday between 6 and 10 pm.

RING
White gold ring, 2 pearls, two 5 point diamonds, 1¾ yrs. old, very stylish, best offer. Call Doreen at 384-7430 after 3 pm.

PAIR A78-13 SNOW TIRES ON Pontiac Astre rims, $50. Pair chains to fit same, $18. Pair Baur skates, size 7, $15; 250 gallon oil tank, $110. 382-0872.

AMANA MICROWAVE OVEN, $400. Admiral 15 cu.ft. freezer, $200. Baby dressing table, $20. Stroller, $5. 386-8570 between 8am-3pm

LADIES 10 SPEED BIKE, LIKE new, $100. Child's padded car seat; child carrier for bike; 2-tone blue shag rug, 9x10. 721-3414.

NEW 7X50 BINNOCULARS, $30; Swedish brass camp burner, $20; Marble slab 16''x26'', $20; Backpack, $12; electric drill, $10; radio, $5. C/W records. 598-4872.

BEAVER 8'' TABLE SAW, ON stand with motor. Excellent condition. Also portable trim and miter table, for skill saw. 383-5658.

BASEMENT SALE, SATURDAY and Sunday, 12-5. Carpet and lino ends, exercise bike plus many miscellaneous items. 960 Jenkins Ave.

SCIENCE KITS AND PROJECTS available. Enclose self addressed envelope for information to Post Office Box 2603, Sidney, V8L 4C1.

AP200 ELECTROLUX VACUUM Cleaner, '78, one-year warranty, like new, includes bags, all attachments. Best offer. 382-8702, after 5.

CHAINSAWS
Alf Becker and Son Ltd.
2981 Tillicum 384-6414

HAMILTON HOPS and GRAPES
Wine and Beer Supplies
464-A Burnside Rd. E. 388-4511
SEE OUR WEEKLY SPECIALS

HASTINGS APPLIANCES
"If we don't have the part we'll tell you who has."
2100 DOUGLAS 386-7734

ITALIAN CERAMIC TILE, direct import prices, real savings, free estimates. 386-2812, 386-0972.

WE ARE TAKING BOOKINGS for plant parties now. With a special discount each month to party guests. 386-7616, 383-9264.

SIMPLICITY WASHER SPIN dryer, suitable for apartment. Reasonably priced. 388-4129 after 10 am.

GARAGE SALE, 3929 ASPEN Pl. Saturday, Feb. 24th, 1-4 pm. Many interesting items, brass beds, glassware, miscellaneous.

SET OF KITCHEN CUPBOARDS $300. Wood flush burner $50. Old painted oak dresser, $20. 478-0915 after 6 pm.

EXCELLENT CONDITION, 3 yr. old portable "Genie" Singer sewing machine. 386-6822 or 385-2597.

MISC. BAKERY EQUIPMENT for sale, all types of pans, moline sheeter, $1350, retarder, lots of other items. 386-2811.

MODERN GREEK CASSETTE course by Linguaphone, never used. Cost $120, sell for $60. 595-5056 after 5.

PORTABLE DISHWASHER, Sears Power Miser deluxe, excellent condition, 1½ yrs. Need cash. $300 or. 477-3824 6-7 am., 6-7 pm.

OIL FIRED KITCHEN STOVE, with oven and hot water attachment. Beautiful condition. $140 or best offer. 478-8784.

BRAND NEW NYLON BROADloom, green, $6 sq yd, new underlay, 95¢ sq yd. Surplus due to hotel renovation, measurement error. 386-2812

INGLIS WASHER, 4 YRS. OLD, excellent condition, $175; Inglis dryer, older model in working order, $50. 652-5867.

WESTINGHOUSE 30'' STOVE, selfcleaning, $200, offers. 592-1450.

TEXAS INSTRUMENTS, TI-59 programmable calculator with statistic module - as new - $275. 384-9966 (6 pm)

INSULATE NOW — SAVE valuable fuel dollars — Krolite or SM Styrofoam Panels 24''x96'' from 1'' thick to 3'' thick at THE PLASTIC SHOP, 2105 Douglas St. Victoria, 386-1477 or 460 Wallace St. Nanaimo, 753-0114.

LADYS BLUE 3/4 LENGTH leather jacket size 10, $50. Excellent condition. 383-0805.

VEGETABLE COOLER IN running condition. $500 or best offer. 478-9231.

MOVING MUST SELL, STOVE, fridge, dishwasher, drapes, ping pong table, organ. 477-3736.

AIKO MODEL ATP-704 TAPE recorder with automatic level control. 384-1523.

JEWELLERS SAFE, DUAL comb. locks, 3,000 lbs. Excellent condition. $2400. 477-5273.

AMYTHYST AND SEED PEARL pin plus miscellaneous jewelry. No dealers. 598-5052.

city photo
1227 Gov't. 385-5633
CLEAR OUT OF SOUND MOVIE CAMERAS, GAF, Sankyo, Bell and Howell, and more Plus 4½'' reflector telescopes.
ALL AT OR NEAR DEALER COST.

VACUUM CLEANERS
Over 200 reconditioned and guaranteed, from $25 up. Current models: Compact, Electrolux, Kirby, Filter Queen, Hoover, etc. Compact demos available. We take trade-ins. Mr. Sweeper, 2 stores: 906 Esquimalt Rd. at Head St., and 8-310 Goldstream, New Commerce Mall, 474-1011, 386-3717.

400 VACUUMS
Victoria's largest selection of rebuilt vacuums. All current models available. All guaranteed from $20 and up. Trade-ins welcome. Home of the new multi purpose MIGHTY MAID.
ALL VICTORIA VACUUMS LTD
2805 Cedar Hill Rd.
595-2622, 9-5 (6 days wk)

MAKE YOUR OWN FURNIture and save lots of $$. All hand and power tools supplied. Shop 3,600 sq. ft. We assist in planning and building. We also take custom orders. Inquire about low special membership rates.
TOOLS and SPACE
The do-it-yourself woodworking centre. 338 Catherine (Esquimalt Rd.) 383-9600.

HARD TO FIND, 3 PIECE OVER stuffed sofa and two chairs, $295. Regency style large mahogany table and 6 chairs, $695. Large oak wardrobe, $150. Good selection of old serving tureens. Small cottage piano, $395. Year end clearance now on Pates Place, 10 min. from Victoria, open Sundays and evenings. 786 Goldstream. 478-6000

KITCHEN AID DISHWASHERS
BUILT-INS, PORTABLES
BUILDERS APPLIANCES
KENYON SALES
386-1214
24-HOUR SERVICE

KNITTING MACHINES USED Passaps, like new $498. Guaranteed. Free lessons.

SAWYER 388-6228 840 FORT ST. SEWING CENTRES LTD.

ELECTROLUX SHAMPOOER with carpet attatchments, $160; stereo stand, $25; Lloyd's cassette tape recorder, $30; executive style black attache case, $25; college briefcase, $15; Trapper Nelson indian pack board # 3 with bag, tent and air mattress, $50; wall mirror, app. 3x3', $75. 382-5302.

USED LARGE SIZE OAK OFfice desk and chair, $295 - Folding card table, $3.85 each - stacking metal chairs, $4.50 each - Hostess chair, $22 - square top pedestal base beverage tables, $25 each - Steno chairs, $22 ea. - 4 dr desk, $39 - Fridge and Stove, $388 pair. Echo Furniture, 704 View St., 384-2214.

STEREO COMPONENTS
Professional services provided on all makes. Spray control cleaner $2.95. ELECTRON TV, 1551 Cedar Hill X Rd. 2 doors behind MacDonalds on Shelbourne, 721-3432.

ANTIQUES, COLLECTIBLES, used modern furniture, large and small appliances. Reconditioned bicycles, lawn mowers, tools, tires, baby items, numerous miscellaneous items. Bill's Bargain Barn, Craigflower and Tillicum. 384-5235, Tuesday-Sunday. We Buy, Sell, Trade and Deliver.

COLD FEET?
Sheepskin Slippers
WARM, DURABLE, WASHABLE. MERINO, LOWER MALL, 1175 DOUGLAS ST AT VIEW. 388-6651.

MOVING SALE
Fridge $75, range $75, 6-piece swivel chair dinette $250, compact desk and bookshelf $50, Danish chair and ottoman $80, leatherette swivel chair $35, 4 G60-15 tires, electric lawnmower, foam rubber mattresses. 385-7150 evenings.

UPHOLSTERY—QUALITY FABRICS FOR LESS. QUARANTEED WORKMANSHIP, FREE APPRAISALS (ALSO DO IT YOURSELF SUPPLIES). MORGAN'S FABRICS, 2070 CADBORO BAY RD. NEAR FORT AND FOUL BAY JUNCTION. 598-4011.

EATON'S WAREHOUSE STORE
749 View St.
ELECTROLUX VACUUM; couch and chair; coffee and end table; stereo; color tv; b/w tv; recliner; kitchen table and chair; desk and chair; lawn furniture; single bed; chest of drawers; truck canopy; bike; 2 Hp motor; fridge. 388-6297.

HOMELITE
CHAINSAWS
SALES—PARTS—SERVICE
RENTALS
GIBSON POWERCRAFT
2520 Government 382-8291

USED APPLIANCES, fridges, stoves, washers, dryers, Hoovers, wringer washers, deep freezes, 30 day warrenty. Bill's Bargain Barn, Craigflower and Tillicum. 384-5235 Tuesday-Sunday

CARPET ROLL ENDS
Vancouver Island's largest selection of carpet roll ends, over 2000 in stock, all sizes. Fuzzy Wuzzy Rugs, Craigflower and Russell St. Victoria. 382-6142 and Deban Plaza, Nanaimo.

MULTILITH 1250 PRINTER with accessories, $475; Underwood typewriter, $30; Marchant and Friden calculators $20; electric collator, $30. D. Brown, 598-3311 between 8:30-4:30 weekdays.

ANNIVERSARY SALE, 10% OR more off everything. Antiques, collectables, wood stoves, tools, second hand goods, February 21-28, Sidney Bargain House, 2372 Beacon Ave, 656-3621. Daily 9:30-5:30.

GARAGE SALE-N GAGE R.R., electrolux shampooer/polisher, stroller, bike, lamps, plywood, hardware, baby items, toys, tent and numerous other items. Sat. Feb. 24; 9-3 pm. No presales. 1436 Denman St. (Jubilee area).

4 CUSHION SETTEE $295; Hoover spin dry washer $95; Hitachi 110 volt dryer $165; 5 pc yellow dinette $225. Mel's Bargains, 3460 Quadra, 384-3152. Chargex and Mastercharge available.

STIHL Chainsaws
SALES—PARTS—SERVICE
RENTALS
GIBSON POWERCRAFT
2520 Government 382-8291

McDONALD SUPPLY
Whirlpool washer, dryer $648
Portable dishwasher $369
Maytag auto washer $469
307 GORGE RD. EAST 386-6745

SPRING SALE
Washers, Dryers, Ranges and Fridges. All fully reconditioned and guaranteed. 1729 Cook St., 385-2033.

4X8' POOL TABLE, PLAYmoor, with cover, balls and cues. $550. 658-5651.

MUST GO: THREE ALUMINUM ladders, $45 each; one router, brand new $60. 384-2653.

CEDAR COLD FRAMES, 4'X6', Sloped back, hinged front. $20. Free delivery. 383-0974.

CHILDRENS SAND BOXES, 4'x4'x8'', with sand, $18. Delivered. Refills. 383-0974.

ROCKWELL BEAVER WOOD lathe, brand new, asking $200. 479-7825.

1 LARGE QUEEN SIZE BED, excellent quality, posturepedic mattress, boxspring, frame; 1 large wooden wardrobe; 1 large overseas trunk; 1 old fridge; 1 dressing table; 1 small chest of drawers; 1 ornate antique mirror; 1 large poly furniture sofa bed "twin size"; 1 poly furniture sofa bed "single"; old sewing machine; assorted curtains and houseware; 1 large living room chair. Make reasonable offer. Inquire of owner at 685 Beach Dr.

BASEMENT SALE. POWER plow and cultivator. Moving, must sell, 388-5960.

MANTEL CLOCK, TYPEwriter, wool rug, circus glass, books, antiques, 384-3040.

14' FIBERGLASS CANOE AND paddles, roof racks. 642-5353 after 6 pm.

CLOTHES DRYER, GOOD CONdition, $85; deluxe roll-away ping pong table, $85. After 5, 386-0107.

BABY GRAND PIANO, SMITH & Barnes, a bargain at $2695. Evenings 474-1889.

HIDE-A-BED, 12'' BLACK AND white Admiral TV. Call between 1-7 p.m. 388-5368.

USED RED BAKER CHIMNEY brick. 477-3010.

GOOD USED CARPET, SHORT shag, assorted sizes, green. 478-1336.

TWO PAIRS OF GENTS SHOES, 9's, $32; raincoat, $15. 592-3836.

VIKING SEWING MACHINE and cabinet, excellent condition, $130. 479-6204

PLYWOOD TEA CHESTS FOR sale. Ideal for moving, storing, packing. 595-4233

REMOVING KITCHEN CABInets suitable for basement or cabin. 592-4659.

HEAVY DUTY WASHER AND dryer, good condition. $325. View after 6 pm. 2808 Irma.

OLDER AIR COMPRESSOR, good working order, $75. 658-5651.

RANGE, FRIDGE, PING PONG table, polisher, other items, reasonable. 595-0224.

COLLECTION OF KISS POSTers as set or individually, 652-2319.

VINYL HIDE-A-BED $165; vinyl chair; coffee table; end tables. 592-9144.

VIKING TWO-SPEED AUTOmatic washer, good condition, $125, 652-3000.

WOOD STOVE, $125. CANON movie camera with Macro zoom and accessories, $400, 479-5591.

NEARLY NEW CHAIN SAW, Husqvarna, 2100, 99cc 36'' bar. $500. 388-9992.

BEAUTIFUL OAK DISPLAY cabinet, 6'x27'' wide, sliding doors. 388-5162.

BRASS GLASS DOOR FOR fireplace, 25'' X 41'', $100. 595-7445 or 746-7284 after 5.

PLATE GLASS, TWO SHEETS, 33''x74''. One sheet, 40''x 10'. 479-7707

FRIGIDAIRE CLOTHES WASHer, good working condition. $65. 592-6660.

9'' SOUTH BEND LATHE $1050. Dewalt 10'' arm saw $275. 595-2779

CARPENTER TOOLS. TWO guns, .22, 303. Rope, books, coats. A few kitchen items. 656-5605

KITCHENAIDE PORTABLE dishwasher, white, cutting board top, like new, 592-4032.

USED RED BRICKS, CLEANED 25¢ each, uncleaned 20¢ each. 388-9079 or 474-1096.

WOODEN WINDOWS, $2 EACH for any size. 1031 Dunford, 474-1096.

LARGE HOUSEPLANTS. DIEFfenbachia, $6; spider plant, $4; avocado tree, $3. 386-6527.

STOVE, FRIDGE, COPPER tone. Hidea-bed, skiis. Private, 595-1072.

KICHENAID PORTABLE DISHwasher, white with butcher block top, 721-5482.

HOOVER WASHER, LIKE NEW, 4 cycle, woodgrain top, $200. 383-5293, between 4-8.

5 SPEED BICYCLE, $60. SEWing machine with cabinet, $40. Baby stroller pram, $65. 479-1979

30'' HARVEST GOLD GAS stove, gas hot water heater, gas furnace, offers. 592-0105.

1 GOODYEAR TIRE ON RIM, L78-15, brand new, $40; Lady's bike, $25. 386-2073.

SALE, PORTABLE WASHER, good condition. Phone 477-9107.

200 STEREO ROCK ALBUMS. Call 383-8080 8 am.-2 pm.

SIMMONS SINGLE BED, 39''. 385-8908.

CONTENTS OF APARTMENT for sale. Call 382-9795.

2 ELECTRIC MOTORS, ¼ HP and ⅛ HP, $20 each; 8 lb sledge, 8 lb maul, axe, small chain breaker. 474-1858.

FLUSHING TOITIE FOR CAMPer or boat, like new, 382-2830.

HOUSEHOLD ITEMS FOR sale, Telephone 479-9885.

OIL STOVE WITH STAND AND tank, in good condition. 385-2743.

PIONEER CHAINSAW, 20'' bar, $85, 479-7806

32X32'' FIBREGLASS SHOWER, slight damage. 656-3086.

RANGE $75; CLAWFOOT BATH tub $75. 595-4469.

CANOE FOR SALE, 16' ST. Maurice, $250. 652-4310.

9X12 ALL WOOL RUG, COLOR oatmeal, $175. 658-5857

¾'' GREY SOCKET SET, ⅞ TO 3'', offers. Phone 478-7947.

TYPERWRITER, $50. SEE AT 011, 880 Vernon Ave, 384-5883.

KENMORE WASHER AND dryer, white, in good condition. 656-4581.

4½ YEAR SPA MEMBERSHIP, very reasonable. 383-6192.

ROCKWELL DRILL PRESS, $200; 4'' jointer, $190. 382-9952.

SAUNA HEATER, 8KW, $200. 386-2812.

POTTERS KICK WHEEL, WELL made, $125, call 385-7721.

MISC. BASEMENT SALE. 1063 Chesterfield Rd. 479-8338.

30'' KENMORE RANGE, SELF clean oven $350; Simplicity gas dryer $199.50; 15 cu. ft. Philco deepfreeze $175; Marquette zero zone fridge $225. Mel's Bargains, 3460 Quadra, 384-3152. Chargex and Mastercharge available.

101 CHILDREN'S MISCELLANEOUS

A B C CHILDREN FURNITURE Factory prices. Now on display at Atlas Cabinets, 370 Gorge Road, East. 388-6814.

STORK CRAFT CRIB, BATHchanging table, jolly jumper, 479-8491.

FOR SALE, CHILD'S CAR seat, $10. Phone 592-0108.

WANTED-SNUGLI. 652-4708.

103 MISCELLANEOUS WANTED

BEER BOTTLES AND CANS
60¢ DOZEN
526 DAVID ST.
MON. TO SAT. 8-5
PHONE 383-1328

THE SALVATION army needs your re-usable clothing, furniture and household goods. "Help us to help others." Family Thrift Stores. Victoria, Sidney and Langford. For pickup — 386-3295.

CASH
for good used furniture appliances etc.
MAIS FURNITURE
1821 Cook 385-2435

Robinson's
Guns Bought for Cash
HIGHEST PRICES PAID
1307 Broad St. 385-3429

WANTED FOR CASH
Furniture, TV's, household goods, jewellery, cameras, tools, and anything of value. We buy, loan, trade and sell. Island Colateral and Sales, 620 Johnson St (at Broad), 388-4031.

CASH FOR SCRAP
We buy re-cyclable scrap metal, industrial and domestic.
CLEANSTEEL PRODUCTS LTD.
343 Tyee Road, 384-4161.

GUNS WANTED
ALL TYPES—TOP PRICES PAID
INTERNATIONAL KNIVES
574 Yates 383-2422

CHINA
Older Royal Crown Derby and other discontinued patterns, bought and sold. 383-5441, 598-8134.

RANGES LESS THAN 12 YEARS old, Kenmore, Inglis, Whirlpool, Speed Queen, Simplicity washers, almost any make dryer, working or not. 478-6000. 478-5449.

NEEDED URGENTLY BY STUdent, used electric typewriter, preferably IBM, reasonable. Please call 474-1550, 598-6463 4-10 pm. weekdays, weekends anytime.

ANY ITEMS, BIG OR SMALL, we will pick up all. Giant Garage Sale. All proceeds to G.R. Pearkes Clinic. Call anytime. 382-3408, 478-8690, 384-0125.

Old Oriental Rugs
Caesar Shepherd Gallery
384-0912

DIAMONDS WANTED
Cash for your diamonds and rings in any condition. Universal Trading, 584 Johnson, 383-9512.

HIGHEST PRICES PAID BY collector for Hummel and Doulton figurines and toby jugs. 383-0405, 386-0911.

WE BUY FRIDGES, STOVES, freezers, washers, dryers, vacuums. Phoenix Appliances. 384-0423

SNOWSHOES
Old traps and trappers equipment required for rec room. 479-6760 after 5 pm.

KITCHEN
Old kitchen utensils, weigh scales, pots, pans, etc. 479-6760 after 5 pm.

SMALL OLD OAK ROLL TOP desk in need of repair or refinishing, reasonable. Also old porcelain fixtures. 595-5365 after 5 pm.

RECORDS BEFORE 1960, especially picture disks, V disks and 10'' LPs. Will consider all types offered. 658-5775.

SELL OLD BOOKS TO THE HAUNTED BOOKSHOP
382-1427

OLD CAR BATTERIES, RADIAtors, copper, brass, lead, 383-1328, 526 David.

$100-$150 FOR COLLECTABLE Royal Doulton jugs and figurines, 478-5090 after 6pm.

TOP PRICES FOR THE OLD and unusual, if it's old we're interested. 383-3622, nights 478-5090.

HIT PARADE RECORDS, 1950S vintage, 45s, 78s, LPs. 474-1071, 385-4168.

WANTED: HEAVY PUNCHING bag, and medium sized couch. 382-2084.

MEN'S 30'S, 40'S, AND 50'S clothing, beaded dresses and velvet garments. 386-7827.

SMALL PROPANE RANGE, must be perfect condition and 20'' wide. 474-2141.

WE BUY, FURNITURE, APPLIances, household goods, Phoenix Appliances, 384-0423, mornings.

LATE MODEL SEWING MAchine wanted—Elna, Husqvarna, Bernina. Eves. 477-3566.

WANTED BROWNIE UNIform, size 14, 382-5154 phone after 5.

WANTED: FACTORY TYPE knitting machine, 10 or 8 gauge. 479-4439.

HARDY FLY REELS AND OAK double pedestal office desk (5'x2½') plus chair. 656-2788.

GOLF CLUBS, PART SETS, Mans and Ladies, 3 speed bicycles, Mans and Ladies. 477-5261.

FRIDGES, SQUARE CORnered, working or not, 478-6000, 478-5449.

WANTED: HOT WATER CIRculating pump, ¾'' or 1'' size, phone 656-3175.

SMALL FREE STANDING DISplay cabinets, or offers for building same. 388-5162, 384-3086.

WANTED-ALUMINUM EXTENsion ladder, any size to 32'. 478-3798.

PRIVATE COLLECTOR PURchases pre 1940 postcards and greeting cards. 595-8845.

SMALL COMPRESSOR IN good condition wanted. Phone 382-3011.

WILL PAY $30 EACH OR MORE for 1950 or 1960 Humells and $65 or more for discontinued Royal Doulton figurines. Call 385-2602 for appointment.

WANTED: DOWNDRAFT OR horizontal hot air furnace. 479-7950.

FRIDGES AND FREEZERS bought. 383-7213. All Temp.

SCRAP CARS WANTED, NO hauling charge, 478-9571.

TOP PRICES FOR OLD POSTcards. Please call 383-8311 or 595-7567.

WANTED: UNUSED MATCH covers for collection. 383-3077 after 4 pm.

WANTED: POTTERS KICKwheel, 479-3176.

ENGRAVINGS SIGNED BY Edward Cherry, also sale and exchange. 658-5775.

ROTOVATOR
Garden size. 477-6465.

WANTED — 14'' BAND SAW. 386-2371.

DOORS, LOUVRED. 595-5734.

WANTED: A WOOD LATHE Call 598-4346.

103 MISCELLANEOUS WANTED

CASH
Costume jewellery, quality used clothing, vintage clothing, antique clothing, linen, furniture, antiques, china, collectables, bits and pieces. Please call 385-9878 or 384-4547.
THE BAY WINDOW

109 MISCELLANEOUS TO RENT

TYPEWRITERS
Student rentals, manual $12 per month, electric, $30 per month. City Office Equipment, 386-8396.

CAMOSUN FURNITURE RENTAL
MONTH TO MONTH
833 YATES ST. 383-3655

112 WANTED TO RENT, MISCELLANEOUS

WANTED TO RENT, SINGLE or double garage preferably with power but not essential. For restoring old Chevy. Call Larry at 385-9457 after 5.

115 SWAPS

HARDLY USED IMMACULATE 31' Kit Travel Trailer. $10,000. plus value, swap even for luxury car or sports car or you pay difference in cash. 385-3807 or 474-2155. Ask for Grant.

SOOKE REVENUE VALUED $95,000 gross $9900 equity $30,000 for downpayment on house or revenue Jubilee Fairfield, 26' or larger boat, or Cessna 172 or 182. 598-6956.

MACK CABOVER HI TRACTOR, '79-42' trailer, work available, consider property, car, motorhome or ?? 384-1616, 743-4450.

UNIQUE OLDER HOME, 2 BEDroom with studio, skylight, C1 zoning, close to town. Will accept car as downpayment, asking $38,000. 384-1616 or 477-8098.

'69 MONACCO CONVERTABLE, power steering, power brakes, Swap for small or mid-size, whatever. 386-7490.

12 GAUGE DOUBLE BARREL shotgun (Arthur Allan Glasgow) swap for 300 magnum rifle. 642-5353 after 6 pm.

20' CARVER LAP STREAK Volvo inboard/outboard with trailer. Sell or trade for car or truck. 478-9604.

1974 VANGUARD CAMPER, 11½', fully-equipped,excellent shape. For ex-gillnetter or troller. Value $3500. 749-6060.

TRADE CLASSIC CHRISCRAFT Cruiser 24,000.00. House Motorhome, For Info. 385-8813.

9½' OKANAGAN CAMPER, trade for boat, 595-7185.

116 COINS and STAMPS

WANTED — SILVER COINS, 1966 and earlier — also 1968 and 1967 — top prices paid now. Capital City Coins and Stamps, 721-3621.

WANTED CANADIAN SILVER coins, 1966 and back. Also, US silver coins, 1964 and back, paying highest prices. Also, buying 1967-68 silver coins. 478-8580.

COIN AND STAMP SHOW
Watch for the upcoming Coin and Stamp Show, March 9th, 10th, 11th, at the Red Lion Motor Inn, 3366 Douglas St. Victoria.

WANTED: COIN AND STAMP collections for auction, Lunds, 386-3308.

OLYMPIC SILVER COINS, $500 face will sell for silver bullion value. Mill Bay 743-2949.

117 ANTIQUES and ARTS

CANADIANA SETTLE COUCH, Ontario circa 1860, maple and oak, spooled back, arms and legs, professionally upholstered seat cover. $500. 479-8084.

COLLECTOR'S ITEMS, 415 post cards from turn of century, mostly European. Will sacrifice for 50¢ each or $200 for lot. No dealers. 477-0991 after 7.

BEAUTIFUL ANTIQUE MAhogany mirrored buffet, excellent condition, must be seen, offers starting at $1000. 382-4849.

WANTED: ORIENTAL RUGS, clocks, Georgian furniture, silver, etc. David Robinson, 1019 Fort, 384-6425.

FURNITURE REPAIRED. Antiques our specialty. Phone 478-2539.

ANTIQUE DOUBLE PEDISTAL oak roll top desk, excellent condition, $800 or best offer. 386-6035.

120 GARDEN SUPPLIES

Fertilizer

SCREENED TOP SOIL WITH manure and sand, $10 per yard, delivery extra. Sterilized potting soil by bag or yd. E. Nixon Ltd. Office 385-4431; Yard 478-0511; Nights 479-1937.

NO.1 STRAIGHT 2 YEAR OLD cow manure, 4 yards, $37, 7 yards, $50, 14 yards, $95, bags $2. 595-0773.

SAANWOOD FARMS LTD. Cow manure. 652-2026 or 652-1743. No Sunday calls please.

PREPARE NOW WITH CHICKen manure. $20 per PU load, delivered. 474-1043

AGED HORSE MANURE, $1 sack, 5 or more delivered. 479-5016, 479-6658.

PENDRAY FARMS
Cow manure, 6 yards, $48 delivered. 477-1519.

COW AND CHICKEN MANURE. 478-1876.

STRAW MANURE, 6 YARDS, $30, pick-up truck, $10. 656-5841.

Greenhouse

B.C. GREENHOUSE BUILders. Quality aluminum-glass greenhouses, electric heaters, exhaust fans, automatic vent openers, etc. See our display greenhouse at Elk Lake Garden Centre. For information—brochures phone 385-2841.

Plowing, Rotovating and Cultivating

DON'S TRACTOR SERVICE
477-3913
We rotovate, plow, cut grass and brush; also loading and hauling.

4 BROTHERS — ALL AREAS
Hand Tillers, Tractors
479-6112.

Seeds, Bulbs, Plants Trees and Shrubs

THUIA AND JUNIPERS 3½' tall $3 each; Apple trees. 652-5706.

Top Soil, Rocks and Fill

NO. 1 SCREENED BLACK loam, 4 yards $44, 7 yards $66, 14 yards $120. Bags $2. 595-8129.

SAND, GRAVEL, DRAIN AND crushed rock, 1 to 6 yard loads. 658-5406.

FREE FILL, DELIVERY charge only, #1, #2 topsoil and fill sand. Reasonable. 658-5172, 658-8921.

125 PETS and SUPPLIES

REGISTERED DOBERMAN Pinscher puppies, 112-246-4267.

IRISH SETTER/GOLDEN LAB cross puppies, $15 each. 642-5620.

BLACK LAB RETRIEVER PUPpies, 7 weeks old, 595-8872.

5 YEAR OLD SPAYED FEMALE cat to good home. 595-8791.

REGISTERED MALE COLLIE, with pedigree, from champion stocke. $250. 478-4610.

CHOCOLATE OR YELLOW LAbradors from Field Trial and Hunting Stock. CKC Registered. Sire and Dame Xrayed clear. Puppies guaranteed. Shots included. 748-8689 Duncan, evenings.

THE BIRD CAGE
February Specials, 10% off all stock, 15% off aquarium books, plus instore specials. 3619 Shelbourne Plaza, 477-3811.

LAB SETTER CROSS, 11 months old, male, good with children has good prospects as a retriever. Preferably country. 382-8834 anytime up till 9.

RESERVATIONS ACCEPTED on Old English Sheepdog puppies. Champion stock, temperaments and health guaranteed. Also stud service. 642-4766.

33 GALLON HAEGEN AQUARium includes outside and bottom filters, heater, fluorescent hood, stand and fish; $150. Cobble Hill 743-5031.

FREE TO GOOD HOMES, 1 year old male, Lab Shepherd cross, has had shots. 2 year old neutered Samoyed cross, has had shots. 383-3247.

BRITTANY SPANIEL PUPS, friendly pets excellent pointing, retreiving hunters, $125. 112-271-4111.

PURE BRED MINUTARE POOdle puppy. Had most shots, Apricot, excellent with children. 479-7825.

TWO YEAR OLD MALE COLLIE cross, good with children, free to home with larger property. 478-8673

ONE LABRADOR CROSS male, and one Labrador cross pup, one Spaniel cross, one Doberman cross pup. 479-5868.

WANTED: GOOD HOME FOR A beautiful 3 year old pure bred Irish Setter. Spayed and all shots. Call after 6 pm, 592-2594.

URGENTLY NEEDED, GOOD home for beautiful female cat. Please phone after 6 pm. 384-6788.

BUYING A PUPPY? CALL VICtoria City Kennel Club "Watchdog" for advice. 385-2233.

REGISTERED AIREDALES Male, 4 years old, good watchdog. Female, 4 months. 112-530-5831

THREE HEALTHY PUREBRED Doberman Pinscher pups, $100. 383-0672

6 YEAR OLD SALUKI (PERsian greyhound) free to suitable home. 598-7903.

BLACK LAB PUPS FROM REgistered stock, males only. $100. 478-3123.

CROSS SHEPHERD SETTER, 8 months, free to good home with doghouse. 386-8149.

REGISTERED GERMAN SHEPherd, 9 weeks, shots. 752-6472 evenings.

2 MALE OLD ENGLISH SHEEPdog pups, born Nov. 24, $300 each. 334-2666.

LONG COAT CHIHUAHUA dogs, all ages, males and females. 478-6926.

MINIATURE, SMOOTH DACHShunds. One female, one male, people pups. 477-9310.

WANTED FEMALE BRINDLE bull terrior puppy, about 3 months old. 384-7370.

S

150 CARS FOR SALE

McCALLUM DATSUN VOLVO

CANADA'S LARGEST VOLUME VOLVO DATSUN DEALERSHIP

DOMESTIC

79 Chev Silverado
78 Chev Monte Carlo
77 Pontiac LeMans
77 Ford E150 Van
77 Dodge Aspen
77 Ford F150 PU
77 Ford F150 PU
77 Dodge D100 PU
76 Ford ½ Van Conv
76 Ford Courier PU
76 Ford E150 Van
76 Plymouth Volare
75 GMC C30 Van V8
75 AMC Pacer 2 DR
74 ASTRE
74 Olds Omega 4 dr
73 Ford E200 Van
73 Ply Valiant 4 dr.
71 Chevelle 2-dr. HT
71 Chrysler 2 dr.
70 Chevelle Malibu
69 Ford ¾ 4x4 PU
68 Dodge Monaco
66 Mercury Comet

IMPORT

78 Volvo 244 DR AT
75 Volvo 244 DL F1
76 Volvo 245
76 Volvo 244 DL F1
76 Volvo 244
74 Volvo 145S AT
74 Volvo 144E F1
73 Volvo 142 GL
72 Volvo 142E F1
72 Volvo 164
69 Volvo 144 AT
78 Datsun F10 2 dr.
78 Datsun B210 "S"
78 Datsun 510 2 dr.
77 Datsun 280Z 2+2
77 Datsun B210
77 Datsun B210 S
77 Datsun 710 4 dr.
76 Datsun 710 4 dr.
76 Honda Civic
76 Datsun DL PU
76 Datsun DL PU
75 Datsun B210 HB
75 Datsun B210 HB
75 Landcruiser 4x4
75 Datsun SWB PU
74 Datsun SWB PU
74 Datsun B210 2 dr
74 Datsun 710 4 dr.
74 Datsun 710 2 dr.
74 Datsun 260Z
74 Toyota MK II SW
74 Ford Courier PU
74 Datsun 620 SWB
73 DATSUN 621 PU
73 Datsun 610
73 Toyota Corona
73 Datsun 510 4 dr.
72 Renault R-12
72 Toyota MK II
72 VW Beetle 4 sp.
71 Mazda 1200 GT
71 Firenza 2 dr.
70 VW SW AT
69 Toyota Corolla
66 Toyota Crown 4 dr.

McCallum Motors
DOWNTOWN
1101 Yates at Cook
382-6122 DL00850A

COLWOOD
1836 Island Hwy
478-1741 DL00850B

65 VALIANT CUSTOM 200, V8 automatic with shift kit, new exhaust system with 340 mufflers and tested. $900 or nearest offer, 652-1524.

150 CARS FOR SALE

ENSIGN CHRYSLER PLYMOUTH

ENSIGN
CHRYSLER PLYMOUTH

HAVE A FANTASTIC SELECTION OF CARS AND TRUCKS CHECKED BY CAR CLINIC DIAGNOSTIC CENTRE

ON SALE NOW

78—78—78

Plymouth Colt
2-Door, 4 Cylinder 4 Speed, Radio
SALE PRICE $3995

Plymouth Horizon	$4495
Plymouth Volare	$5295
Chevy Camaro	$6795
Plymouth Sapporo	$6995
V.W. Convertible	$6795

77—77—77

Plymouth Arrow
G.S., 2-Door, Radio 4 cylinder, Automatic, Bucket Seats
SALE PRICE $4495

Chry. New Yorker	$6995
Ply. Fury Sport	$5995
Honda Civic	$3895
Ply. Fury Salon	$4495
Dodge D200 P.U.	$4995

76—76—76

Pontiac Grand Prix
2-door hardtop, radio, V8, automatic, power steering, power brakes, console bucket seats
SALE PRICE $4995

Chrysler Cordoba	$5995
Dodge Kary Van	$6995
Plymouth Fury	$3995
Chrysler Newport	$5995
Dodge Maxi Van	$4995

75—75—75

V.W. Window Van
4 Cylinder, 4 Speed Radio
SALE PRICE $2995

Fury S.W.	$3695
Maverick	$3295
Chrysler Cordoba	$4995
Ford Courier P.U.	$3495
Dodge D100 P.U.	$4195

PLUS

78 Volare	$5995
77 MGB	$6395
77 Honda Civic	$3895
77 Volare	$5495
77 Dodge D200	$4995
76 Gran Torino	$4495
76 Cordoba	$5995
75 Courier	$3495
74 Dodge Colt S.W.	$2895
73 Dodge D300	$2395
73 Comet GT	$3395
70 Toyota Corolla	$1295
70 Maverick	$1595

Plus Many More

GOV'T TESTED PLUS 2-YEAR WRITTEN WARRANTY

ENSIGN
Chrysler-Plymouth Ltd.
DOWNTOWN
YATES AT COOK
Dealer licence number D495A
386-2411
Open Weekdays Till 9:00

1970 BOSS 302 MUSTANG, WITH custom mags, TRW pistons, aluminum highrise, Hurst comp. plus. 350 horses for $13 each. 592-3150 Scott.

68 TOYOTA COROLLA 1700 2 door sedan, $300 or offer. 658-8349.

150 CARS FOR SALE

DOUGLA VOLKSWAGEN AUDI

Your Largest Volkswagen Audi Dealer On The Island!

HUGE SELECTION!
OVER 100 NEW AND DEMONSTRATORS IN STOCK

Westfalia Campers, Audi 500S, Audi Fox, Rabbits — gas and diesel — 4 speeds, 5 speeds and automatics!

HIGHEST TRADE-INS EVER!!

PREMIUM USED

77 Firebird, A/T, 11,000 miles $6595
77 Grand Lemans 2-door hardtop. Loaded, and only 18,000 one owner miles! $6395
77 RABBIT Diesel, sunroof $5,995
77 MGB, radio, 11,000 miles $5,995
76 Rabbit Deluxe 4-Door. Automatic, radio, 18,000 miles $4995
76 Monza coupe. Automatic, power steering, power brakes, silver metallic paint. 23,000 miles! $4695
74 Cougar XR7, automatic. SPECIAL $3295
74 Toyota Corona 2-Door. Automatic, with only 22,000 miles! $3395
71 VW Beetle, 4 speed $2495

Douglas Volkswagen Ltd.
3329 Douglas Street
388-5466
Dealer Licence 00341A

1975 JAG XJ12, FULLY-equipped, factory air, AM-FM, 8-track. Not for everyone. Serious enquiries only. Safeguard Motors, DL00613A, Vancouver, 873-5221.

1976 DELUXE STANDARD Mazda 808 1600, lady driver, 10,400 miles, mint condition, warranty, $3200. Will consider reasonable offer. Please call evenings 383-8220.

1970 PLYMOUTH FURY Wagon, new transmission 15,000 ago, new radiator, brakes recently done, good condition inside and out. $750 firm. 478-5449 or 478-6000

1969 METEOR, 2 DOOR HARDtop, power steering, power brakes, recent brake work, alternator, battery. Tested till Sept 79. Needs some engine work. $350. Call after 7. 652-1525.

1965 CHEV IMPALA, 327 OVERhauled engine, 4 barrell, Muncie transmission, Pro-trac tires, headers, brand new exhaust, needs paint and some work, $2000. 384-3447.

64 OLDS STARFIRE, 2 DOOR hardtop, power steering, power brakes, automatic, tilt steering wheel, cruise control, bucket seats, fair condition, offers. 478-2060.

1978 CAMARO, POWER STEERing, power brakes, radio, tinted glass, spoiler, body coloured wheels, metallic brown with tan interior, one owner, $6390 or best offer. 382-8884 between 4 and 7.

76 MONTEGO MX BROUGHAM, power steering, power brakes, cruise control. Must be seen, $5800. Call after 6, 381-5527 or 384-9007.

1971 TOYOTA CORONA MARK II, 4 speed, new mags, tires, air shocks, cassette, muffler, just tested, $1350 or best offer. 592-2044.

LOW MILEAGE
1977 Chrysler Cordoba, maroon with velour interior, vinyl roof, fully equipped, air conditioning, only 15,000 miles. $6600. 652-4711

1974 OLDS, OMEGA HATCHback, power steering, radio, radials, 6 cylinder automatic. Excellent condition. $2500, offers. 479-9868.

68 FIREBIRD, LIMITED EDItion 4.1 litre overhead cam. 4-speed, 4 barrel, new tires, good condition. Call before 11 am or after 8 pm 656-1750 or 656-3818.

1974 FURY II, 4 DOOR, 360, power steering, power brakes, air conditioning, tested till Feb 1980. Very good condition, inside and out. $2500 or best offer. 385-6350

1971 PONTIAC SAFARI STAtion wagon, power brakes, power steering, electric tailgate, air condition, trailer hitch, $1850 or best offer. 477-1193 after 6pm.

THRIFTY AUTO SALES
Opening special.
'75 Meteor Redeau. Air conditioned, fully loaded. $2,222. 3332 Douglas, DL 02205A. 388-4442.

'74 JAVELIN V8-360 3 SPEED, auto, shift kit, mag radials, power steering, power brakes, rear defogger, 42,000 miles. $2,700 or best offer. 479-9425.

1968 FORD CORTINA WAGON, automatic transmission, tested until 1980, new tires, good condition, spare wagon for parts. 595-4287.

150 CARS FOR SALE

S&H TOYOTA CENTRE

NOW OPEN
Two Locations To Serve You Better

848 YATES ST.
(formerly Victoria Dodge)
381-5222
AND
FORT and FOUL BAY
592-2471

SPECIAL
2 ONLY
78 COROLLA'S
1600 2 dr., auto. Radio. Undercoating, body side mouldings. Reg. $4495.
$4181

78 CORDOBA
RT-bar roof, air conditioning, fully loaded. $9695.

78 FAIRMONT
4 dr., 6 cyl auto., P.S. 15,000 KM. $5695

78 COLT
4 dr., S.W. auto., AM-FM radio, 14,000 KM. $5695

77 DODGE
Van. Auto. P.S. $4995

77 CAMARO
Extra clean. V8 $6495

77 CHEV
SCOTSDALE 4x4 PU, 18,000 Mi. $8495

77 GMC
SIERRA GRANDE ¾ ton PU, V8 auto. $6995

76 BUICK
2 dr. HT, 39,000 mi. $5995

76 DART
2 dr. HT, V8 auto. Only 21,000 mi. $4695

76 TOYOTA
CORONA SW, auto, 26,000 mi. $5495

75 CORDOBA
AT., P.S. $5495

75 GRANADA
GHIA 4dr. auto., 6 cyl. 25,000 mi. $4995

75 DART
6 auto. 36,000 mi $3995

75 MONTE CARLO
2 dr. HT, 47,000 mi. $4695

74 VOLKSWAGEN
BUG. Extra clean $3195

74 MAVERICK
2 dr. auto., power steering $2995

73 COROLLA
4 dr., 4 spd. $2495

71 MAZDA
PU 4 spd. New clutch $1295

70 MONTE CARLO
2 dr. HT $2695

65 COMET SW
Automatic. Clean $1295

SAUNDERS AND HITCHMAN LTD.
2040 Cadboro Bay Road at Fort and Foul Bay
Dealer Licence D01751A

14,300 MILES, ONE LOCAL owner, 1977 Buick Skylark. 592-6433.

'67 THUNDERBIRD, BODY AND running gear excellent, $1500. 592-2767.

'71 AUTOMATIC DATSUN, good condition, asking $975, 592-6535.

1974 BOBCAT, AUTOMATIC, excellent condition, must sell, $1900 or best offer. 478-9610.

COMPARE! THEN SEE THIS 1976 MGB sports car, $4800. 383-3128.

1964 VAUXHALL 4-DOOR STAtion wagon, runs well, tested till April, economical second car. 478-9202.

1974 PONTIAC LEMANS, GOOD condition, needs paint, $2400. 384-3898 after 6 pm.

61 AUSTIN WESTMINSTER, new battery and tires, $450. 385-7274.

72 PLYMOUTH SATELLITE, good condition, low mileage, $2200. 387-3341, 388-5976.

1968 VOLKSWAGON, TESTED until November, rough shape, offers. 598-4198 after 6 pm.

72 VW SUPER BEETLE, 70,000 highway miles, A-1 condition, must sell, $1850. 658-8872 after 5 pm.

1970 CHEV 6, COMPLETELY rebuilt. Asking $450 or best offers. 642-3270 between 5-9 pm.

67 CAMARO, 283, 8 CYLINDER, headers, 37,000 miles, $1750. 383-1469.

CADILLAC 1956 SEDAN DE Ville, good shape, 2370 Pacific Ave, $2500. 592-0674 after 2 pm.

1973 FORD TORINO 302, 2-door, hardtop, 43,000 miles, excellent condition. 477-7384.

66 CHEVELLE MALIBU, 2 door hardtop, $650. 384-7349 after 5 pm.

68 COUGAR, 58,000 ORIGINAL miles, excellent condition, $2700 or offers. 479-7995.

71 VOLKSWAGEN BEETLE, $1000 or best offer. Call after 5 pm 384-3047.

1973 FURY III TWO DOOR hard top, excellent condition. 477-2704.

SACRIFICING 1972 DUSTER, 46,000 miles, 6 cylinder automatic, tested, $1195 firm. 384-5827.

71 CHEVY VEGA HATCHBACK, 53,000 miles, good condition, $1100 or best offer. 598-3659 evenings.

1967 FORD FALCON 6, GOOD running order. $600, offers. 656-5852.

'74 VEGA HATCHBACK, clean, A-1 condition. Lady driven. Asking $1,400. 384-3777.

150 CARS FOR SALE

Cornell GM
USED CARS YOU CAN EXPECT A GREAT DEAL FROM CORNELL

TOP QUALITY

STOCK NO. 1927A
79 CHEVY VAN
Brown, V-8 auto, PS, PB, high bucket seats.
ONLY $7595

STOCK No. C04B
75 J10 JEEP
Blue and white, 4 wh dr, canopy, 3 spd with PS, PB, radio, 43,000 mi.
ONLY $4695

STOCK No. 5056A
77 FORD ¾ TON
Camper Special, white, V-8 auto, PS, PB, radio, dual tanks, 22,000 mi.
ONLY $6995

STOCK No. 5058A
78 CHEVY 4X4
Chevenne ¾ ton, 4 spd, ps, pb, radio, siding back window, 2-tone paint, 5600 Klm.
ONLY $9695

STOCK No. 5044A
77 CORVETTE
L48, V-8 auto, PS, PB, AM/FM radio, tilt wheel, P. windows.
ONLY $13,800

STOCK No. 310A
77 CELICA GT
Black, lift back, 5 spd, AM/FM tape.
ONLY $6355

STOCK No. 5055A
76 FORD
Gran Torino, silver 2 dr, V-8 auto, PS, PB, radio, pin triped, body side moldings.
ONLY $4295

STOCK No. 82510C
77 MONTE CARLO
Landau, blue, V/8, auto, ps, pb, radio, excellent condition.
ONLY $6995

STOCK No. 5054A
78 TRANS AM
Auto, V/8, ps, pb, radio, tape deck, 6,000 Klm. Factory decals.
ONLY $8995

Lots of Lower Priced Cars To Choose From Also 1979 and 1978 Used Corvettes In Stock

GMAC and BANK FINANCING AVAILABLE

Finlayson and Burnside
D-60681A 385-5777

Brian Holley MOTORS LTD. SUBARU VOLVO

VICTORIA'S VOLVO CENTRE
Offers the Following Selection of
PRE-OWNED VOLVOS

75 245 auto. Wagon. Air con., p.s., p.b., custom rack, AM/FM stereo, new Michelins, quartz lites, burgandy. $5,695
74 164 6 cyl. Luxury Sedan. Air, sunroof, leather, automatic. Attractively finished in burgandy over black. $5,695
71 164 6 cyl. auto., p.s., p.b., with leather. Dark red maroon. $3,295

OTHERS

75 VW RABBIT 2 dr., AM-FM Stereo $3995
75 COURIER PU, sunroof, split window, extremely clean. $2,495
75 VALIANT Scamp, hardtop, small V-8 auto., 1 owner car in immaculate condition. $3,595
73 AUDI 100 LS 2 dr. auto., 1 owner local car with low mileage. $3,395
72 MAZDA 808 auto., 4 dr., new paint. Super clean. $1,695
72 VW Westfalia pop-top, low miles, Super clean. $4,995

Sales Dept.
Open 9-9 Mon.-Fri.
9-5 Sat.
BRIAN HOLLEY
Motors Ltd.
3319 DOUGLAS
Between Woodward's and Woolco
DL00903A 384-1161

1978 DODGE, V-8 AUTO, power steering, power brakes, air, cruise control, corinthian leather interior, 26,000 miles, $5200 or best offer. 478-3109.

66 BUICK ELECTRA 225, AIR conditioning, all power options, 44,000 original miles, excellent condition, $2800. 598-4521 Monday-Friday, 9am-4pm.

1976 CAMERO RALLEY SPORT, 350 4-speed, black and white, black interior, excellent condition, $5500. 592-6498 between 4 and 7.

150 CARS FOR SALE

De Pape

MERCEDES
78 300D, 5-cyl. diesel, air, stereo, sun roof, cruise control, auto, p. windows, ps, pb, 9000 mi. balance of factory warranty to 24,000 mi. Buy it and Keep it for the rest of your life!

MERCEDES
73 450 SE 4-dr., air, stereo, p. windows, cruise control. Extremely well cared for.

CADILLAC
79 Coupe deVille, all luxury options including air, stereo, Beautiful velour interior. Full factory warranty.

LINCOLN
78 Mark V, all power options plus air and stereo. Very elegant with the optional carriage top. Only 4200 miles with balance of full factory warranty to Dec. 79. Love it!

79 MAZDA RX7 Sharp! Sharp!
78 LINCOLN Mark V
78 CORVETTE L82 air
73 AUDI FOX—Economy
69 PORSCHE 911T—Beautiful
78 LeBARON Air Loaded
74 TORINO Offers! Offers!
74 COURIER Offers! Offers!
76 TR7 Offers! Offers!
72 KARMANN GHIA 30,000 mi.
79 CAMERO Black & Beautiful.
75 LANCIA 1800 5 spd.

Open 8:30-5:30 Closed Sat.
DePAPE MOTORS LTD.
Indoors at 779 Pandora
384-8035 D-00264A

PETER POLLEN FORD

USED CARS

78 Fiesta	$4995
77 Malibu	$5395
76 Pinto S.W.	$4295
75 Monarch	$3895
74 Celica	$3295
73 Mustang	$4295

USED TRUCKS

75 Ford ¾ ton	$5295
74 Dodge Walk-in	$4995
74 Courier	$2495
71 Datsun	$1995

7 DAY MONEY BACK GUARANTEE

384-1144
Downtown
YATES & COOK
Dealer No. D745A

REG. MIDGLEY AMC Jeep FIAT

WAGONS!

'72 Hornet wagon, 6 cyl, auto, "air cond". One owner $2995
'74 Hornet wagon, 6 cyl., auto, radio. One owner $3695
'76 Dodge Cor., wagon, V8, AT, PS, PB. Radio. Clean $4495
'76 Mercury MX wagon, V8, AT, PS, PB, radio. Clean $4495
'76 Ford cust. wagon, V8, AT, PS, PB. Radio. Clean $4495

CAMPERS!
75 DODGE TIOGA Mohom. A beautiful unit and priced right! $12,900
'77 GMC-BENDIX MOHOM 20' Demo, in new condition. Save hundreds of dollars! $16,900

REG MIDGLEY MOTORS LTD.
"Since 1964"
736 Cloverdale 385-8756
DL00276A

1975 GREEN DUSTER, 6 CYclinder, good condition, asking $3000. 382-4369 after 6.

64 CADILLAC, EXCELLENT condition, offers on $2500. 382-9040 Jackie

1970 VAUXHALL VIVA, GOOD running condition, asking $600. Evenings 4-8, 384-2826.

1975 LTD STATION WAGON, 9 passenger, air conditioned, 42,000 miles, sacrifice $3250. 598-4936.

OROLLA, 1977, 2 DOOR, LOW mileage, excellent condition, 598-3974 after 5 pm.

1972 VOLKSWAGEN SUPER Bug, semi-automatic, $2300. 595-5056 after 5.

1971 MERCURY MONT CALM, needs abit of work on body. Asking $1300. 382-5012.

1971 TOYOTA COROLLA MARK II, requires some attention. Will accept best offer, 658-8977.

'79 CORVETTE, ALL OPTIONS, 500 km, $15,800. Trades considered. 385-2323.

1965 FORD FALCON, AUTOmatic, six, runs good, tested till 1980, $250 or offer. 592-1502.

1972 AMBASSADOR Brougham, 4 door, 360 V8, p.s, p.b, factory air, $1500. 477-0554.

150 CARS FOR SALE

EMPRESS PONTIAC BUICK GMC

MANY OF OUR VEHICLES HAVE A CROWN SEAL, 1 YR., WARRANTY ON THE POWER TRAIN! CHECK OVER THESE SELECTED UNITS - FOR YOUR OWN PEACE OF MIND!

75 VENTURA 2 door	$3995
74 REGAL (air)	$4295
77 VOLARE wagon	$5495
73 CAPRI 2 door	$2795
75 VW Van	$4995

OPEN
Mon.-Thurs. 9-9
Fri.-Sat. 9-6
2867 Douglas at Topaz
382-7121 D.L. D01227A

PLIMLEY

BRITISH LEYLAND
1010 Yates
382-9121

'79 MINIS
$3889

78 HONDA ACCORD, blue, AM/FM radio $6295
78 FIREBIRD, white, AT console, bucket seats, radio $6995
77 TRIUMPH TR7, green, sunroof, AM-FM radio. Extremely low mileage $6770
77 SUBARU, gold, FWD, 5 spd., AM-FM radio $4995

Dealer Licence 592

SWIFTSURE MOTORS 382-8811

1976 Caprice Estate SW
1972 Torenado Loaded
1970 Lincoln Mark III
1975 Comet Deluxe 4-dr.
1969 Buick Skylark 4-dr.

ECONOMY
1976 Datsun B210 4-spd.
1973 Gremlin 6 cyl., 3-spd.
1972 Datsun 1200 auto.
1969 Cortina auto.

SPORTY
1974 Datsun 2+2 260Z
1973 340 Cuda
1967 Mustang 289

TRUCKS
1974 Datsun and canopy
1973 Toyota auto.
MON. TO FRI., 9-8 P.M.
SAT., 9-5 P.M.
3388 DOUGLAS ST.
382-8811 DL5001

P.M

PAINTER MOTORS LTD.
74 Gremlin hb 6 auto
72 Capri auto
72 Skylark, 4 dr hdt ps pb
72 Ford Boogie van, sunrf mags
71 Cutlass 2 dr hdt bkts mags.
60 Impala 4 dr ht stock & sharp.
72 Firebird, 350 auto.
68 Coronet 2 dr ht, auto, PS.
68 Cutlass 2 dr. ht, PS, buckets
71 Chrysler, PW, air, 4 dr, ht
72 Courier PU, 4 spd.
68 Ranger ½ ton PU, auto, new mtr.
71 Demon, slant 6 auto

SPECIALS
77 Vega auto one owner, 15,000 mi. $2795

A FAIR OFFER IS NEVER TURNED DOWN
"Try It—We Like It!"
BANK FINANCING OAC
3005 Douglas St. 388-6196
After Hours 478-0790

PALM MOTORS

SAVE SAVE

64 Merc ½ ton	$752
64 Rambler SW	$201
69 Ford LTD	$1049
71 Gremlin	$878
71 Cricket	$937
72 Ambassador at	$1225
72 Merc SW	$1439
72 Pontiac at	$1646
72 Pinto HB	$1099
73 Buick at	$2231
74 Comet at	$2847
74 Toyota SW	$2387
75 Plymouth SW	$2884
75 Ford SR	$4396

INSTANT "NO-RED-TAPE" CREDIT
3342 Oak St.
Between Douglas and Blanshard off Cloverdale
D00641A 386-8385

P.M

Painter Motors Ltd.
77 Datsun F-10, 5 spd., sun roof
75 Duster 4 spd, buckets, stereo
74 Pinto SW, auto, radio
73 Mach I, 351 rebuilt mtr
72 Firenza, 4 spd, radio
71 240Z, 4spd., radio
71 VW bug, 4 spd, radio
70 Duster, 6 cyl auto, mags

SPECIALS
74 MGB Conv't, 4spd., radio - must be driven to be appreciated—make me an offer!
73 Mercury SW, PS, PB $1495
TRADES WELCOME

BANK FINANCING
1513 Quadra at Pandora
D-0346A 385-0122

1976 VOLKSWAGEN RABBIT Deluxe, radio and radials, $3595. 656-2588.

CONVERTIBLE 67 BEAUMONT 327, power brakes, power steering, $800. 477-0593.

150 CARS FOR SALE

METRO HONDA

NEW '79 HONDAS!
Complete Selection All Models and Colours!
—ALSO—
Limited Supply of New and Demo '78s

WE NEED YOUR TRADE-IN NOW!
Highest Allowances Ever!

METRO HONDAS! Proven low cost quality, and unmatched values!

★ Full Service Facilities
★ One of the Largest Parts Inventories in B.C.!

100% Bank Financing, O.A.C. 13% Per Annum

OPEN 8 A.M.-9 P.M.
SAT., 8 A.M.-6 P.M.

Next to the ARENA
388-6921
2151 Blanshard
D1627A

METRO HONDA

SUBURBAN MOTORS

THE HOME OF
LINCOLN CONTINENTAL AND MK V MARQUIS, COUGAR XR7, ZEPHYR AND FORD TRUCKS

78 Marquis Wagon, trailer towing pkg., (air) $7995
78 Marquis Brougham, 4 door, Loaded! $8595
78 Camaro Z28 Sports. 4 speed $8595
76 Colony Park wagon. Loaded! $5695
76 MGB Sports. 4 speed $4895
76 Pontiac LeMans 2 door H/T. V8, A/T, P/S, P/B Radio $4695
76 Monte Carlo, 2 dr., H/T, V8, A/T, P/S, P/B, Radio $4695
76 Granada 4 dr. V8, A/T, P/S, P/B, Radio. $4495
75 Dodge Dart 4 dr., 6, A/T, P/S, P/B, Radio. $3195
75 Marquis Brougham, 4 dr. Loaded! $4695

Douglas and Saanich Rd.
386-6131 DL00863A

71 PLYMOUTH STATION wagon, good condition, new paint. $1200. 478-7082.

1967 CORTINA 1500 AUTOmatic, good second car, $395. 595-8872.

63 CHEV ACADIAN, 6 CYLINder, tested, good all around, $350 or offers. 385-9141 after 6 pm.

1978 HONDA AUTOMATIC hatchback, immaculate condition. Asking $4795. Call 652-4977.

1969 BUICK SPORTWAGON, 9-passenger, PS, PB, PW, air conditioning. 652-2221.

1975 MINI 1000, 20,000 MILES, needs minor work, $1800. 385-3971.

1974 DATSUN 610, EXCELLENT, lady-driven, 28,000 miles, 4 door standard, $2,400 382-2010

MUST SELL: 1970 TORONADO, good condition, any reasonable offer. 477-1689.

1974 PONTIAC ASTRE WAGON, excellent condition, 39,000, just inspected. $1575. 388-9409.

'72 CORTINA, 62,000 MILES, runs good, economical, $745 or best offer. Al 382-2151 room 512.

67 COUNTRY SQUIRE, TESTed, new battery, windshield. Asking $800. 595-7892 or 382-5502.

1971 CORTINA 1600 GT, 52,000 miles, some rust, $1000 or best offer. 721-3342.

1968 DODGE DART, AIR, needs transmission work. Reasonable. 383-3482 after 5pm

62 VALIANT SLANT 6 PUSH buttton automatic, very good running condition. 386-0316.

75 PONTIAC ASTRE, 2 DOOR, automatic, 33,000 miles, $1500. 382-3251.

67 BEAUMONT, AS IS, BEST offer as of February 27th takes. 474-1010 after 5:30 pm.

1971 COMET GT 302, 4 SPEED, good condition $2300. 479-7326 after 5, Mike.

1975 4 DOOR CHEVY MALIBU, 3800 miles, good condition, $2800 or best offer. 652-2307.

62 WOSELEY, RUNS GREAT, good car for work. $350 firm. 474-2697 after 5pm

400 CUBIC INCH MAGNUM, 74 Coronet, ex police, no distinctive markings, first $1100. 385-5397.

150 CARS FOR SALE

capital city auto

1978 B.M.W. demonstrator. Clearance $1870 below 1979 list price.

USED CARS
1978 TOYOTA CELICA GT, 5 spd. Gold 9000 km only $6995
1976 TR7, Black, 21,000 mi. $5495
1976 BMW 2002 Blue metallic, 27,000 mi. $7595
1975 AUSTIN MINI 1000. Yellow — 14,000 miles only. Radio AM/FM, studded mounted snows $2495
1972 MUSTANG convert., powder blue. A Collectors item. $3,795
1750 GOVERNMENT ST.
386-7508 DL5066

ESQUIMALT AUTOMART

78 CAMARO Rally Sport $7495
75 EL CAMINO $4995
75 MATADOR SEDAN $1995
74 MONTE CARLO loaded $4695
74 CHEVY NOVA 4-dr. 6-cyl. auto, ps, radio $2895
73 RIVIERA loaded $4995
73 COUGAR XR7 $3495
72 DATSUN WAGON 4 spd. $1295
71 CAPRI 4 spd $1695
68 FORD WAGON $795
See RAY MORRISON at
480 Esquimalt Rd. 382-7195
D-00856A

Sidney Car Mart
WHERE YOU GET QUALITY AT A DISCOUNT
78 Caprice Classic 4 dr.; 78 Zephyr 4 dr.; 78 Datsun 510; 78 Honda Accord; 78 Cordoba; 78 Grand Prix; 77 LeMans 2 dr.; 77 Aspen 2 dr.; 77 Arrow; 77 Honda Civic; 76 Acadian; 76 Blazer; 75 Volvo; 75 Monarch 4 dr.; 75 Astre; 74 Chev Suburban; 74 Malibu 4 dr.; 73 Pinto wgn; 71 Toyota; 60 Mercedes 220 S; 58 Edsel.
TRUCKS
78 Dodge Maxi Van; 78 Chev ½ ton; 78 Courier LB; 77 Ford ½ ton; 76 Ford XLT; 74 Toyota LB; 74 Camper for imported truck.
9757 5th St. D01159A 656-2432

Pacific Mazda Peugeot
77 Datsun B210 HB; 76 Mazda 808 Wgn; 76 Mazda Cosmo 5 spd; 75 Dodge Dart A.T.; 74 Datsun B210 AT; 74 Toyota Corona wgn (Woody); 74 Mazda Wgn AT; 73 Mazda cpe A.T.; 73 Charger SE; 72 Comet V8 AT; 72 Volvo 142 wgn; 72 Pinto sport; 69 Sprinter; 69 Chev Wgn.; 68 Cougar (mint); 67 Chevelle HT.
ASK ABOUT OUR 7-DAY MONEY BACK GUARANTEE
810 Johnson D02073A 385-1451

DODGE DART
1975 2 door Sports Coupe, in super condition! Has only approx. 26,500 miles, popular slant '6' engine, automatic, power steering, radio, rear defroster, vinyl roof. For information and viewing, contact BARRY FOSS, exclusively, at 382-7121, or res., 595-6703. Empress Pontiac Buick GMC Ltd., DL 01227A.

1974 GRAN TORINO STATION wagon, top condition, $1695. 1974 Oldsmobile, 2-door, $2695. 1964 Ford Econoline, fully camperized, one owner, only 40,000 miles, $1395. 1969 Buick Skylark, 2-door hardtop, needs some motor work, $695. 15 other cars priced from $395 to $895. No reasonable offer refused. Super Motors, 2538 Government St, 385-0031, after hours phone 382-1559. DL00094A

—73 MGB—
THIS A CAR YOU GOTTA SEE
ONLY $3,333.
E&K MOTORS LTD.
383-6231
642-Burnside E. D02071A

VOLARE WAGON!
1977 model, with approx. 14,000 miles, and in extra clean condition. V8, automatic, power steering and brakes, radio. For information on this premium unit, contact BARRY FOSS, exclusively, at 382-7121, or res. 595-6703. Empress Pontiac Buick GMC Ltd., DL 01227A.

ONE OWNER!
76 DODGE ASPEN, 4 door sedan with Econo '6' cylinder engine, automatic, and power steering. This immaculate car is another exclusive with
CHARLIE PETERSON
at Empress Pontiac Buick GMC Ltd., 382-7121 or res. 592-0458. DL01227A.

MID-SIZE
74 BUICK REGAL, 2 door, white with dark red velour interior. Only 52,000 miles, and in first class condition. Asking $4295 and open to offers! Please ask for
ALAN SHEARNE
Personally, at Empress Pontiac Buick GMC Ltd., 382-7121. DL01227A.

71 CHEVELLE
Real clean, V-8 auto, ps, pb, 2 dr ht. Only $2395.
E&K MOTORS LTD.
383-6231
642 Burnside D02071A

IMMACULATE, 1972 FORD LTD Country Squire, 9 passenger wagon, power windows, tail gate, brakes, steering. Factory 8 track, deluxe interior. New tires. Major tune up just completed. Tested till 1980. 73,000 miles. Price reduced to $2300 firm. Must sell immediately. 384-4009 or view at 902 Dellwood.

TRANS AMs
We have three in stock. 2 are 1976 models, one is a 1978. All are fully equipped, 2 have 4-speed transmissions! Come on down to the "home of the good guys," and see me, DAVE WOODMAN. Metro Honda, 386-6921. DL01627A.

78 HONDA ACCORD
Silver Metallic, in 'as new' condition, with only 3,000 miles. Will take a trade. For more information, call LEA WALLE, at Empress Pontiac Buick GMC Ltd., 382-7121 or res., 477-2740. DL01227A.

EXCELLENT, 1972 PLYMOUTH Fury II, 4-door sedan, economical 318 engine, power steering and brakes, air conditioning, tested till Oct. Exceptionally clean condition, 62,000 miles, excellent mechanically, bought for older couple who now do not need it. Asking $1450. 598-2706.

PRICE REDUCED $200
For 1 week only previously advertised at $2950 now only $2750. 74 Pontiac Grand Am, power steering, power brakes, power windows, bucket seats, radio, etc. Come and see it at Fort Street Shell corner of Fort and Foul Bay or phone 477-8277 after 3:30 pm.

I NEED MORE NEW CAR DEALS TO STAY #1. ALL TRADES WELCOME. SEE "LAMMY" AT METRO HONDA, BEFORE YOU BUY YOUR NEXT SMALL CAR. 388-6921 DL01627A.

FAMILY WAGON
1974 Plymouth, 9 passenger V-8, auto, p.s., p.b., air, radio, roof rack. Trades welcome. $2695. ESQUIMALT AUTOMART, 480 Esquimalt Rd., 382-7195. D-00856A.

MUST SELL 69 CAMARO, Rebuilt 6 cylinder, best offer takes. 595-1020.

1965 PONTIAC, 6-CYLINDER standard, 65,000 miles, runs well. $500. 479-3906, evenings.

1970 CORTINA GT, 4-SPEED standard, $650. 477-6284.

1973 SUPER BEETLE, 67,000 miles, $1895. 384-0431.

150 CARS FOR SALE

METRO TOYOTA

150 FULLY Reconditioned Pre-owned Autos, To Esso Car Clinic Reports

All reports and work orders available for your inspection!

78 Cadillac
78 Corolla
77 Celica, L/B
76 Audi
75 GMC P.U.
75 Ford F-250
74 GTO
70 Charger

100% Bank Financing!

AND '79 ICBC INSURANCE O.A.C.

All Reasonable Offers Accepted

ECONO-LOT

64	Ford, 6 std., 2dr	$ 399
61	Rambler s/w, a/t	$ 399
66	Chrysler, 4-dr. V-8, A/T	$ 899
74	Matador	$ 999
68	Dodge with box, 6-cyl.	$ 999
69	Cougar XR7	$1299
69	Mazda 4dr., 4spd.	$1299
72	Pinto, A/T (low miles)	$1499
65	GMC Kary Van, 6-cyl.	$1699
71	Dodge B200 van, 6, A/T	$1699
69	Chevelle 4 dr.	$1699
74	Astre hatchback A/T	$1699
71	IHC ¾-ton, V-8, 4-spd.	$1899
73	Maverick 4 dr.	$1999
72	Ford F100 Explorer, A/T	$1999
72	GMC 1-ton, duals, V-8, 4-spd.	$2899
74	Ford F100, V-8, A/T	$2999
75	GMC Van, A/T	$4499

MANY MORE TO CHOOSE FROM!

WIDE OPEN 'TIL 9 P.M.
SAT. 'TIL 6

386-3516

METRO TOYOTA LTD.
645 FINLAYSON
DEALER LIC. 0431A

METRO TOYOTA

THREE POINT DATSUN

DATSUNS

78	F10 WAGON	$4795
78	B210 4-DR., A/T	$4995
78	510 2-DR., 4-SP.	$5140
78	510 4-DR., A/T	$5510
78	DELUXE CAB and CANOPY, LOADED!	$6195
78	200 SX 5-SPD.	$6295
77	710 2-DR., A/T	$4495
77	DELUXE CAB	$4795
77	200 SX 5-SPD.	$4995
75	B210 4-DR.	$2995
75	710 4-DR., 4-SP.	$3895
75	PICKUP	$3995
73	510 WAGON	$2995
71	510 2-DR.	$1395

MAZDAS

78	GLC 5-DOOR	$4395
76	808 2-DOOR	$2995

DOMESTICS

74	AMC MATADOR	$3195
74	DODGE MONACO	$3495
73	DODGE DART	$2995
73	CENTURY WAGON	$3995
71	MERC MARQUIS	$2295
71	FARGO Truck Must Be Seen!	$2995

Government at Hillside
385-6737
DL00740A

1975 TOYOTA COROLLA 1200, 2 door hard-top deluxe, silver grey, 4 speed, and radio, original owner, like new, 25,000 miles. Phone 383-0550 after 6 pm.

1975 CHEVELLE MALIBU, 350, automatic, power steering, power brakes, radio, tape, vinyl top, 1 owner, 30,000 miles, asking $4000, offers. 479-8144

1973 TOYOTA CORONA, 4-door, auto, immaculate, gold, radio, leaving town, must sell. Asking $2150 or best offer. 383-4780.

68 BUG, TOTALLY REBUILT and customized, receipts for all work done, $1500 or closest offer. Call before 1 or after 10. 382-5772.

74 DODGE COLT, NEEDS slight body work, radial tires, interior good condition, $1300 or best offer. 383-9135 between 5-11pm

150 CARS FOR SALE

Millstream CHEVROLET

PERFORMANCE CARS

VETTE

79 Corvette L82, automatic, tilt and telescopic, aluminum wheels, power windows, AMFM radio, nower antenna, Aramid tires, Gymkhana suspension. Finished in white with red leather trim. $14,949

VETTE

79 Corvette L82, close ratio 4-speed, power windows, aluminum wheels, Aramid tires, Gymkhana suspension, tilt and telescopic, AMFM radio, power antenna. Finished in dark Corvette green with fawn leather trim. $14,533

VETTE

77 Corvette L48, automatic, power steering, power brakes, air conditioning, tilt and telescopic. Finished in Bing Cherry with fawn corduroy velour trim. Won't last long at $11,990

Z28

79 Camaro Z28, 350 automatic, tilt wheel, positraction, AM radio, rear speaker, tinted glass, light package. Finished in special 2-tone gold with beige and camel trim. $8955

Z28

79 Z28, 350 automatic, tilt wheel, positraction, tinted glass, rear defogger. Finished in light green with dark green vinyl trim. $8478

TRANS AM

77 Firebird Trans Am, 6.6 litre V8, tilt wheel, power windows, AM radio, 8 track tape, Honeycomb wheels. Finished in black with red velour buckets. A Beauty. $7990

CAMARO

77 Camaro LT, 350, 4 speed, power steering, power brakes, radio, mag wheels. Finished in dark red with red velour trim. $6850

NOVA

75 Nova 2-door coupe, V8, 4 speed, power brakes, bucket seats, rally gauges, mag wheels. Finished in bronze with black trim. $4150

OPEN
MON.—FRI.
8:30 a.m. — 9 p.m.
SAT. 9-6

Millstream Chevrolet Ltd.
1730 Island Highway
474-1211
Dealer Lic. D01384A

1973 LINCOLN MARK IV, 47,000 miles, excellent condition, $7,950 offers considered. Duncan 746-7175, Eve. 746-4219.

70 BUICK LESABRE, 2 DOOR hard-top, 350 auto, all power, radio, rear defogger, body fair, $950 or offers, 479-2835.

'77 HONDA CIVIC, 4-SPEED, hatchback, good condition, undercoat, just tested, radio, 23,000 miles. 477-1070.

1972 PONTIAC LEMANS, 4 door hardtop, p.s, p.b, p.w, 1 owner, loaded. $400 repairs done, $1800 cash, 478-8525 after 5:30.

FAMILY CAR, 1969 MARQUIS. Rebuilt engine, good runner, easy on gas. Offers around $700. 477-7003.

72 DODGE DART, 2 DOOR hard-top, slant 6, automatic, immaculate, Phone after 6 pm, 384-2680.

FIRST $1475 TAKES 1975 FORD Torino, 9,000 miles on engine rebuild. Good running condition. 384-9046 or 386-7895.

66 BUICK LE SABRE, 375 motor, auto, power steering, power brakes, only 47,000 original miles. Phone 477-7090 evenings.

1 OWNER, 1971 510 DATSUN stationwagon, new clutch, brakes, battery, radiator, tune-up. 385-7159.

76 TR7 CUSTOM ENGINE AND sound system, excellent condition. '66 Olds Toronado, excellent condition. 537-9850.

1951 DESOTO 4 DOOR SEDAN, looks good, runs good, asking $2600. Will consider trade on small car or pickup. 382-8462.

1972 AUSTIN MARINA, 2-DOOR, 57,000 miles, clean, resent work, excellent condition, $1000. 595-8964.

ESTATE SALE. 1976 DODGE Aspen 4 door Sedan, lady driven, offers to $3300. Phone 652-2832 after 6 pm.

OFFERS TO $1000. 1973 ASTRE hatchback automatic, excellent mechanical condition, evenings 477-6726.

VOLVO LUXURY SEDAN, 1971, 142E, leather interior, fuel injected, overdrive, excellent condition, $2500. 386-9607.

1967 COUGAR, V8 AUTOMATIC, power steering, power brakes. One Owner. Excellent condition. Asking price $2,695. 592-7239.

MOVING MUST SELL 1966 MORris, new battery and brakes, low mileage, runs well, $375 or offer. 382-9041.

SACRIFICE EXCEPTIONAL 1965 Mercury 2 door hard top, was $1200, low mileage, 350 motor, tested, $850. 477-9216.

1965 SUNBEAM ALPINE, CONvertible, new top, approx 18,000 miles on engine. Minor work needed. $450. 479-8326 after 5 pm.

1970 BLUE MAVERICK, 2 door, automatic, radio, wide ovals on rear, economical car, 28 miles to the gallon. 477-6036.

150 CARS FOR SALE

Speedway MOTORS LTD.
VOLKSWAGEN
PORSCHE
AUDI

SATURDAY

Feb. 25
10 a.m.-3 p.m.

Bring your new plates and have VICTORIA COUGARS hockey team install them on your car. Plus FREE draws for tickets to COUGAR GAMES.

SPORTS

79 VW Scirocco
76 Triumph Spitfire
75 MGB

WAGONS

78 Fairmont wagon
78 Buick Estate Wagon
71 Olds Vista Cruiser

CAMPERS

79 VW Westfalia
78 Get a way
73 Superior motorhome

TEST DRIVE

Rabbit, diesel, 5 speed
Audi 5000s

DOWNTOWN at SPEEDWAY
VOLKSWAGEN
PORSCHE AUDI
971 YATES STREET
at VANCOUVER
Dealer Licence
No. D-00486

385-2415

68 MERCURY PARK LANE, V8, all powered accessories, must be seen and driven to be appreciated-offers. Phone after 5 pm. 382-2927.

71 MAZDA 1800 AUTO, PASSED safety check Feb. 79. $400 firm. Phone between 5-7 pm (Reason for selling, student can't afford car insurance) 479-0822.

1974 VEGA, V-8, 283 MOTOR, automatic transmission, heavy rear end, in excellent condition throughout, tested. $2000. 477-2193.

'75 MAVERICK 2-DOOR 6-cylinder auto, 43,000 miles, good condition. Needs paint. As is, where is. First offer over $1350. 1968 McTavish Road, Sidney.

'72 PONTIAC LEMANS, GOOD condition, 350 V8, auto, p.s, p.b, 82,000 miles. Radial tires plus four good Uniroyal rain tires. $1650 firm. 383-7828.

'78 HONDA CIVIC HATCHBACK, mags, radials, side moldings, vinyl roof, strips, 10,000 miles, under 5 year warranty. Mint condition, $4700 or offers. 383-8210.

63 CHEV NOVA WITH 1970 250 motor, 60,000 miles, bucket seats, new shocks, rad, brakes and clutch. Must sell. $650 or best offer. 771 Station Rd in Langford

1961 ANGLIA, NEW BRAKE job, new belt job, new ring and piston, perfect running, tested until February 1980. 1967 Beetle, new brakes. 595-4374 after 5 pm.

73 COUGAR
Excellent condition, 48,000 miles. $3650. Weekdays, after 6pm 381-5291. 409-703 Esquimalt Rd.

1972 CHEV IMPALA, V-8 AUTOmatic, power steering, power brakes, radio, 71,000, clean and tested. $1595. Phone between 4-8 pm, 386-3674.

COLLECTORS
1957 CADILLAC
$5000 OBO. For information call 477-6790 Feb 24 or 25.

1971 MAZDA R100, MAGS, RADials, good paint, good interior, $1000 or best offer, Phone 478-1638.

FIAT 1970 124S, 35 PLUS MPG, 33,000 miles, must sell, $900 or best offer takes. After 5, 388-9827.

1977 PLYMOUTH FURY SPORT, 360 cu.in., 8 track, power steering, power brakes, metallic green, only 8000 km. 383-2387

1974 PONTIAC LEMANS, 6 cylinder, 2 door hard-top, ps, pb, 60,000 miles, $2250 or best offer, 1 owner, 383-9659.

'71 FORD GALAXY, 2-DOOR hardtop, 351 automatic, power, excellent transportation, $800. 478-9279, John, after 5:30.

DATSUN WAGON

1975 Datsun 710 wagon, 1 owner, new paint, excellent mechanically, $3200, trade considered. 383-5268.

1972 TOYOTA CROWN, 7 PASsenger stationwagon, 6 cylinder, 4 speed, 61,000 miles, excellent condition. $2,185. 477-3401.

1969 SIMCA, 4-DOOR, REASONable, good transportation, low mileage, good tires, very economical. $300. 598-1687

1960 CHEVY, STANDARD, good running condition, good tires. Best offer takes it. 477-1290.

PAMPERED 1974 FIAT 4 DOOR Sedan, top rated car, 39,000 well maintained miles. Family growth forces us to sell. $1,995. 479-9191.

78 PLYMOUTH CARAVELLE, 2-door, 6 cylinder auto, power steering, power brakes, radio, 9000 km. Mike 5-7 pm 382-3716.

'71 DATSUN WAGON, GOOD condition except rough body. $700. 385-0602.

64 RAMBLER CLASSIC, 6 cylinder automatic, power steering, $475. 477-1981.

'73 CAMARO LT, NEW PAINT, radials, good condition, must sell. $2995. 479-8825 or 386-7930.

'73 CHEVELLE MALIBU 2-door, 350, excellent condition. $2495. 386-7930, 479-8825.

1970 PLYMOUTH, 4-DOOR sedan, as is, $150 or best offer, 385-0179.

72 FIAT 128 A, 2 DOOR, GOOD car, needs some work, asking $1000, 384-5073.

73 MARK II TOYOTA, AUTO, good condition. Can be seen weekends and evenings, 4061 Larchwood Dr. apt. 5, 477-3974.

70 TOYOTA COROLLA, STAN, $695. 388-6235, 5-8 p.m.

1970 PONTIAC LEMANS 2+2, excellent condition, must be seen. 388-6783

1968 DATSUN 510 WAGON, $550. Phone 658-5602.

150 CARS FOR SALE

WILLE Dodge • Chrysler

VICTORIA'S NEW CHRYSLER DODGE DEALER

NEW STOCK ARRIVING DAILY
We Need Your Trades
GOOD SELECTION NEW AND USED

78	Chrysler New Yorker 2-dr. ht, loaded	$8995
77	Cordoba	$5895
77	Aspen	$4795
76	Arrow	$3195
76	Plymouth SW	$4295
76	Dodge Monaco s/w	$4995
75	Ford Custom hdt.	$3295
75	Plymouth Duster hdt.	$3295
73	Chrysler Newport 4-dr.	$3495
71	Dodge Polara	$1695
71	Dodge Dart 4-dr.	$1995
70	Chrysler 300 2-dr	$1595
63	Dodge 4-dr.	$ 695

3200 Douglas at Cloverdale
382-2313
OPEN 9 'TIL 6 P.M.
DLR-00840A

67 PLYMOUTH FURY. EQUALizer trailer hitch, needs motor work, $200, 598-6090.

'57 FORD 2-DOOR SEDAN, stock and clean, $1400. Phone 743-2921 or 743-5812.

68 DODGE CORONET, ROUGH but reliable, $500 or best offer. 386-8606

69 FIREBIRD, NEW TURBO 400, body and interior excellent. 477-7191.

1970 BUICK SKYLARK GS, 2-dr hardtop, loaded. $1400. 384-7191, 8-5.

66 AUSTIN CAMBRIDGE, white excellent condition, $700. Phone 383-5293 between 4-8.

68 THUNDERBIRD, 4 DOOR Landeau, well maintained, 382-5675.

1964 RAMBLER GOOD RUNning condition, new tires $300. 598-5451.

62 VALIANT STATION WAGON, $200 or fade for 10 speed bicycle. 384-3973.

76 ASPEN R/T, V8, LOW MILEage, excellent condition, $3800. 658-5377.

1968 BLACK CUSTOM BAHA Bug, just tested, 1500 cc, header, 10x15 tires, tow bar, excellent condition. $950. 479-7964

GOOD, RUGGED, RELIABLE, solid, smooth, cruising, transportation vehicle, $700? 592-3260.

71 CONVERTIBLE VW, ONE owner, meticulously maintained. An enjoyable investment, 642-3678.

67 CORTINA STATIONWAGON, low mileage, good condition, 652-4389

67 CHEV, V8 AUTOMATIC, 4 door sedan, runs great, $300 or best offer. 771 Station Rd in Langford

65 FORD LTD V8, AUTOMATIC, power steering, power brakes, power windows, good condition, $600 or best offer, 385-6368.

1975 HONDA CIVIC, 4 SPEED, full sun roof, radials with new mag wheels, tape deck. Phone 748-4526.

1968 RED DELUXE GALAXIE, 2 door Ford, condition good, $600 or best offer, before 5, 595-4669, after 5, 382-1807.

71 DATSUN, 4 DOOR SEDAN, automatic, snow tires, past vehicle inspection to 1980. Offers. 382-3832 after 5.

1972 CORTINA L2000, 2-DOOR, new paint, excellent running order, just tested, asking $1400. 382-8627.

1974 GOLD SUN BUG, ONLY 34,000 miles, new muffler and radial tires. Excellent condition. 598-3153 after 6pm

SQUEAKY CLEAN
Shiny red 76 Honda 4 speed, radio, 2 new tires, beautiful condition, best offer over $2800. 595-7093.

'66 CORTINA, 50,000 ORIGINAL miles, 2 new snow tires, recent brake job, tune-up, lub and oil. $500 firm. 598-4984.

'76 COUGAR XR-7, AIR CONDItioning, cruise, 400 ci, V8, 48,000 miles, excellent condition. 477-0016 or #202-2790 Cedar Hill.

1967 CORTINA, EXCELLENT condition, $650 or best offer. Phone Bob at 383-4925.

1966 PONTIAC GRAND PARIsienne, excellent mechanical condition, $300. 383-9932.

1971 GTO JUDGE, 455, TURBO 400, 12 bolt posi, mags, good shape. 598-6130.

77 HONDA CIVIC HATCHBACK, 4 speed, 25,000 miles, $3800. 598-7980.

1972 CORTINA, 4 DOOR, AUTOmatic, $800 or best offer. 592-2044.

1964 VALIANT AUTOMATIC, very good condition, $775. After 5 pm, 598-7392.

1976 VEGA HATCHBACK, 26,000 miles, automatic, $2500 or best offer. 384-7280.

1968 MERCEDES BENZ 250. EXcellent condition, $3900 or best offer, 479-3701 or 386-9936.

1974 TOYOTA CORONA, TWO door, 4-speed, good condition, offers. 382-3969.

1975 VALIANT BROUGHAM, 2-door, excellent condition, $3750. 388-9187.

1969 DODGE POLARA STATION wagon, 63,000 miles, offers. Please call 478-3215 or 386-7060.

'72 DODGE WAGON, 60,000 miles, $1500 or best offer. 383-6968.

66 MUSTANG, GOOD RUNNING order, must sell. 477-7609 mornings only.

68 DODGE POLARA, GOOD condition, runs very well, $600. 382-2934.

'77 TOYOTA COROLLA, ASKING $3600 or best offer. 652-2159 anytime.

'72 CELICA, RADIALS, GOOD condition, must sell, offers. 383-0522.

74 MONTE CARLO, LOADED, air, electric sunroof, Please call, 383-6659.

72 COUGAR, GOOD CONDItion, $2500. 386-3808. 964 Falmouth rd.

1967 AUSTIN 1100 FOR PARTS. Transmission problem. $75. 388-9409.

1967 PARISIENNE, 46,000 miles, needs body work, $400. 388-5502, ask for Roger.

77 HONDA CIVIC, RED, 15,000 miles, many extras, showroom condition. Rick 478-6775.

1978 DODGE OMNI, AUTO, power steering, etc. only 500 miles, 479-7782.

1970 MAVERICK, 6 CYLINDER, automatic, good condition, $975. 477-2278.

MUST SELL: 1971 MGB WITH overdrive, low mileage, needs some work. 385-9818.

150 CARS FOR SALE

74 MINI, TESTED, RECENT factory work on Cooper engine, 4 snow tires, best offer or trade for bigger car. 388-4380.

1962 CHEVY II, MAGS, BUCKets, new clutch, needs brake work. Best offer. Bill, after 6 p.m. 479-2369.

'65 GMC VAN, REBUILT 283, standard trans, mags, panelled and carpeted. $2000 or best offer. 478-4216.

77 SUBARU GF 5 SPEED, front wheel drive, 16,000 miles, AM/FM tape deck. Offers to $4700. 479-8745.

1969 DATSUN 510, GOOD shape, 56,000 miles, new rubber and ready for test. $900 or best offer, 479-5591.

1972 CHEVY NOVA, NEW paint, new 350 motor, new trans, and lots of extras. Asking $2500. 385-0230.

1969 CADILLAC ELDORADO, loaded. Black leather interior $3000, trades considered. 384-3889 after 5.

1970 CHEV NOVA 4 DOOR, 6 cylinder, runs good, best offer. Can be seen at 725 Vancouver Street.

59 OR 60 AUSTIN A99, 3-SPEED, running, good for restoration, needs work, $450 or best offer. 652-3769 after 6.

1977 MAZDA GLC, RADIO, snow tires, 14,000 miles, excellent condition. $3500 or offers. 477-6396

1974 TOYOTA CELICA, AS NEW condition, 22,000 miles, am/fm, vinyl top, automatic, $3600. 595-1142.

1976 CHEVETTE RALLY 1.6, low mileage, includes Rally package, radials. $3,450. 477-2517.

1977 CAMERO RALLEY

Sport LT. Excellent condition, fully loaded. Must sell, all offers considered. Phone 595-3227.

1976 PINTO STATIONWAGON, radio, standard, 33,000 miles, power steering and brakes, $2300. 595-7445 or 746-7284 after 5.

66 RAMBLER CLASSIC WAGON, $800. New paint, tested, would consider as part trade a small tested automatic, 385-2588.

68 TRIUMPH GT6, PARTS OR trade. New paint, good body, Michelin X radials, ET mags, high back seats. 721-3727.

67 LTD, 390, AUTO, 4-DOOR, hardtop, 70,000 miles, good condition, new brakes, any reasonable offers considered. 477-2883.

1976 VOLVO WAGON, OVERdrive, power steering, power brakes, extras, 32,000 miles. 592-0108.

1973 DATSUN 610, 4 DOOR sedan, excellent shape, low mileage, $1900 or best offer. 388-6297.

1965 RAMBLER, 6 CYCLINDER, good condition. $400. Phone 382-1694

1965 ROVER 2000, VERY GOOD condition, new paint, must sell. 592-9190.

1967, 4 DOOR CHEV IMPALA $1,200. P.B., P.S. (Don't call if looking for a junker). 2837 Wyndeatt.

1972 VEGA 4 SPEED, $700 OR reasonable offer. 383-7558.

69 DATSUN 510 AUTOMATIC, best offer, phone 384-1971

MUST SELL, 69 MERCURY Marquis, as is, 479-9838, 479-2221.

1968 COUGAR, EXCELLENT condition, best offer. 479-7836.

1972 TOYOTA, OFFERS, 383-1512, Tues to Fri, 9-5:30.

MUST SELL, '66 BUICK WILDcat, options, best offer. 382-1110.

1970 PLYMOUTH FURY I, V/8 383 engine, 4 door automatic, power steering, power brakes, new brakes, exhaust, tuneup, plus more work costing $500 in the last 2 months. Nearest offers to $650. 382-0822.

MAZDA STATION WAGON RX3, offers. 479-7074.

76 FORD, STATIONWAGON, 351, 478-9906.

1975 MINI, EXCELLENT CONdition, reliable, $1200. 384-3284.

1978 BOBCAT, TAKE OVER payments. 382-3274

1973 PONTIAC GTO, STOCK, automatic, A-1 condition. Offers. 385-2705.

1971 PINTO, GOOD CONDITION, must sell, $650. 477-2562

71 V8 VEGA FOR SALE, $1500, 383-2282

71 PONTIAC, RUNS GOOD, $300 or best offer. 478-9604.

1975 CELICA 5 SPEED, EXCELlent condition $3500. 382-5594.

69 CORTINA, TRANSMISSION problems, offers, 384-4892.

1974 NOVA HATCHBACK, 350 V-8, 37,000 miles. 478-4855.

66 BEETLE, $500. 479-2540 after 5.

63 NOVA SS, SERIOUS OFFERS only. 383-9176.

MUST SELL 73 GRAND TORINO Squire wagon. 479-6483.

69 FORD CUSTOM, REBUILT transmission, 4 door, $1200. 595-4485.

1968 FURY II SLANT 6, EXCELlent condition, $950. 479-1983.

1968 OLDS 98, NEW TIRES, AS is. 383-6417.

1967 VOLVO, 2-DOOR, TOP CONdition, $1500 or offers. 592-1310.

69 JAVELIN 343, MECHANIC special, $1600. 595-1375

YATES AUTO

CLEARANCE
2-77 MARK Vs
Fully Loaded
Your Choice $13,500
BANK FINANCING OAC

YATES AUTO SALES LTD.
950 Yates D-01610A 388-7722

151 SPORT, IMPORT CARS

1970 TR6, LOW MILEAGE, hard and soft top, excellent condition throughout, $3300. 385-5355.

'72 DATSUN 240Z. MECHANIcally sound, excellent condition, new clutch, $3400. 479-6173 between 5 and 7.

MORGAN WANTED, ANY CONdition, please phone Robert at 595-6620, 384-2111.

1968 CORVETTE ROADSTER, partially disassembled, $4,500 firm. 246-3957.

1976 TR7, EXCELLENT CONDItion, $4800 or best offer. 642-3325 6-11pm weekdays.

76 CORVETTE, FULLY equipped, tan color, excellent condition, $11,000. 382-7591.

72 TRIUMPH SPITFIRE, 48,000 miles, both tops, phone after 6pm 658-8119

MGB 1971, WINTER RADIALS, and tonneau cover. Well maintained, asking $2350. 388-4729.

1971 DATSUN 510, LOWERED, radials, am/fm cassette, other options, must sell. 477-8796.

1974 X19, GREEN, EXCELLENT shape, mags and radials all around, 479-6359.

1977 TOYOTA CELICA GT 5 speed fastback, sunroof, $5900 firm. 382-7912.

1977, DATSUN 280Z, LIKE NEW, $7900. 385-0091 or 477-3912

1970 MGB, GOOD CONDITION, asking $2400. 384-7258.

1970 AUSTIN AMERICAN 1300, good condition. 656-3818 after 4:30 pm.

151 SPORT, IMPORT CARS

TRANS AM T-TOP

78 V-8, auto, ps, pb, radio, tape deck, tilt wheel, air cond., pw, door locks, radial tires, silver black interior.
REAL BEAUTY! - $9195
GARDEN CITY AUTO SALES LTD.
2978 Douglas St. 382-9111 D-01319A

MERCEDES 600 1966

V-8, 6.3 litre, fuel injection, air suspension, hydraulics, 4-speed auto. For appointment to view 656-2796, 383-0912.

THE ULTIMATE
Late 76 BMW 53 Oi, Auto, P.S. P.B., AM, FM. SUNROOF. Low miles, DK. Blue Mettalic and blue velour, mint $12,000. 385-4129 after 5 P.M.

FIAT OWNERS

We can equal their price, but they can't equal our service. Eurocar, 731 Pembroke. 383-3626.

RARE

1961 Olds Starfire Convertible, immaculate condition. A true collector's item. 477-5451.

1960 MERCEDES BENZ, 220S deluxe, motor just rebuilt, for sale or trade for Volkswagen Camper of comparable quality. Offers considered. 382-1760.

'69 SAAB, NEW CLUTCH, REbuilt trans, radials, AM/FM radio, fully instrumented, V4, 4 speed. $1,700 or best offer. 595-7495, 595-5973.

1974 JAGUAR XJ12L, MAROON, tan interior, mint condition and low mileage. Phone after 6 pm, 721-5474. No triflers please.

'63 220 SB MERCEDES SEDAN, good condition, good running order, offers taken. Phone 382-1837.

1969 TR6, IMMACULATE INside and out, $2800 invested, Imeron paint, no body rust, must be seen, offers. 592-3596.

1965 PORSCHE
356-C cabriolet requires attention to recondition. $2,000. 746-6260 evenings.

RARE
1963 Austin Healey Sprite sports car, restored to perfection, sell quickly for $1650. 479-8767 or 477-5908.

1976 BLUE MGB, EXCELLENT condition, 28,000 miles, O/D. 595-3991, after 6.

1971 TRIUMPH GT6, REBUILT engine and transmission, headers, mags, radials, etc. $2600 firm. Call 479-7003 after 6 pm.

65 JAGUAR E TYPE, MICHElins, Cibies, am/fm cassette, many new parts with receipts. 383-9160.

74 SPITFIRE 1500, GREAT CONdition, am/fm stereo cassette, radio, low low milege, $3800 offers, 721-3494 between 6-7.

72 VIAT 128, MICHELIN RAdials, radio. Good condition. $1100. Offers. 592-3107 after 5pm.

1959 MORGAN, 4/4 SERIES II, spare motor, trans and wheels. Offers over $5000. Ph. Nanaimo, 754-7236, 6:00-7:30 p.m.

'75 280Z, MAGS, RADIALS, AIR conditioning, AM/FM, copper-tone paint. Must sell, offers. 592-3683, 5:30-6:30.

ROVER
Parts, rebuilt. 477-6418, 8-3 pm.

'72 240-Z, 56,000 MILES, $3700. 595-7207.

TR4, ENGINE AND TRANSMISsion parts, offers. 383-8676.

1976 FIAT X19, 27,000 MILES, good condition, $4400. 652-3394.

154 TRUCKS, BUSES AND VANS

WILLE Dodge • Chrysler

VICTORIA'S NEW CHRYSLER DODGE DEALER

73	Austin Marina	$ 1695
70	Vauxhall	$ 795
70	Dodge Dart	$ 1695
76	GMC Sierra ¾ PU	$ 5195
76	Dodge 200 Van	$ 3695
76	Olympic 7' Camper	$ 2695
75	Chev ¾	$ 3995
74	Dodge Club Cab	$ 3695
74	Chev. TIOGA 19' Motorhome, fully self-contained, air conditioning, CB radio, only 10,000 mi.	$12950
72	Econoline Street Van	$ 2695

NOW IN STOCK
79 SECURITY motorhomes, van conversions, campers
3200 Douglas at Cloverdale
382-2313
OPEN 9 'TIL 6 P.M.
DLR-00840A

1970 FORD VAN, INSULATED, partly camperized. 642-5353 after 6 pm.

1963 CHEVY. 4 X 4, 4 SPEED plus winch and Pto, offers, 595-7445 or 746-7284 after 5.

ARMY AMBULANCE
1955 Dodge 4 wheel drive, excellent condition, offers. 388-5463.

'72 DODGE VAN, MAGS, AM/FM, good condition, $2400. Call 656-2164.

STOCK 77 DODGE VAN, ¾ TON, p.b, p.s, 22,000 miles, $6500. 385-4388.

1970 DODGE ¾ TON PICKUP, V8 automatic, power steering, power brakes, good condition, 477-4500.

1966 CHEVROLET PICKUP short box stepside, 4 speed. 1022 Lyall.

76 TOYOTA PICKUP, CANOPY, sliding rear window, 17,000 miles, 386-9340.

1969 VOLKSWAGON WINDOW van, camperized, tested, $1000 or best offer. 479-4727

1970 DODGE 1 TON 250 WITH Hobart welder. 642-4540, 642-5406.

71 ¾ TON FORD, 72,300 MILES. New paint, best offer, 474-2014.

1971 FORD 4X4, WITH CANOPY, $2800. 383-5396.

66 CHEVY VAN, NOT RUNning, $400 or offers. 384-2703.

76 DODGE VAN, 6 CYLINDER, standard, $3900. 382-8380 after 5.

51 GMC PICKUP, NEEDS work. Victoria 721-3322

1969 FORD HALF TON 360 V8. First $800 takes. 386-0557.

1976 JIMMY, EXCELLENT condition, many extras. 478-3282.

63 FORD ½-TON, OFFERS ON $650. 478-4417.

1974 FORD BRONCO, 4 X 4, EXcellent condition, $4300, 592-3809.

52 DODGE 1 TON, WORKhorse, best offer. 598-4462.

65 AUSTIN VAN, MUST SELL before 28th. Best offer. 385-3909.

1970 JEEP 4X4
384-3288

154 TRUCKS, BUSES AND VANS

GARDEN CITY

AUTO SALES LTD.
SPECIALIZING IN TRUCKS, VANS AND MOTOR HOMES.

1978 BRONCO 4-wheel drive, V8, auto, PS, PB, hubs $8950
1978 GMC ¾-ton PU, V-8 auto, PS, PB, radio. $6295
1977 GMC PU, V-8 auto, PS, PB, radio. $5295
1977 Chev custom deluxe ½ ton, V-8, auto. PS. PB. radio. $4995
1975 Ford ¾ PU V8 auto PS PB Radio $4295
1974 Ford Econoline ¾ ton, V-8 auto, radio, $3495
1973 Ford Econoline, 6 auto $2695
1972 Ford ¾ ton V8 Auto, radio. Just tested $2450
1972 Ford Club Van V8 Auto PS Radio Seats Eight $3295
1972 Ford V-8 4 spd. radio $2795
1969 GMC Camperized Van V8 Auto Cruise, Furnace, Sink. 3 Propane Burners. $2650

THIS WEEK'S SPECIAL
1974 Ford ½ ton Ranger V8 auto, PS, PB, radio $2950

MANY MORE TO CHOOSE FROM
TRADES WELCOME
NO REASONABLE OFFER REFUSED
100% FINANCING O.A.C.
OPEN
9:00 A.M.-8:00 P.M.
2978 DOUGLAS ST.
382-9111
D-01319A

CHOICE OF 2

1—1977 CHEVROLET Scotsdale, one ton Camper Special, crew cab pickup, on duals. This tu-tone blue and white unit has 350 cu. in. engine, and only 13,000 miles.
2—1978 GMC Sierra Grande, one ton crew cab pickup with canopy. Finished in yellow with only 8,400 miles on 454 cu. in. V8. FANTASTIC SAVINGS to someone looking for a good deal.

For personal service, phone CHARLIE PETERSON
At Empress Pontiac Buick GMC Ltd. 382-7121, or res., 592-0458. DL01227A.

CUSTOM VAN

1976 GMC, 3500 Series (1 ton), with approx. only 23,000 miles! 350, V8 automatic, power steering and brakes, heavy duty suspension, plus customized interior featuring AM/FM tape player, stereo, C/B radio, bed, propane stove, fridge, carpeting, interior lights, sunroof, burglar alarm system, and custom cabinet work! For information, and to view this top quality vehicle, contact BARRY FOSS, exclusively, at 382-7121, or res., 595-6703. Empress Pontiac Buick GMC Ltd., DL01227A.

75 GMC

26,000 orig mi. V8, auto, ps, pb, insulated. Only $3495.

E&K MOTORS LTD. 383-6231

642 Burnside E. D02071A

CHEVY 5 TON, TILT CAB, 60 series, 20' Minoru van, all lined, plus furniture ties. Todco doors, hydrolic tail gate, on road since Jan 77, just over 38,000 miles. Replacement value, $18,000 plus, to large for our present use. $6000 cash, plus take over payments of approximately $5000 at 16%. 478-6000 or 478-5449

69 CHEV ½ TON

Nice, older pick-up truck. V8, standard, radio, 75,000 miles, $1,895. Ask for ERROL RICHARDSON at Empress Pontiac Buick GMC Ltd., 382-7121 or 383-2465. DL01227A.

VERY CLEAN!

1969 CHEV. ½ ton. 307 Engine, standard shift. For more information, please phone KARL KUESTER at Empress Pontiac Buick GMC Ltd., 382-7121, or res., 477-5798. DL 01227A.

SUPER CAB

1977 Ford F250 ¾ ton, 4 spd., P.S., P.B., radio, auxilliary battery. Blue and white with only 23,100 mi. $6595. Madsen Motors, 478-5011. D005698.

DODGE VAN

1976 Silver Gray short box van, 6 cyl stnd. Table, stove, sink. Insulated. Trades welcome. Only $4895. Madsen Motors, 478-5011. D005698.

1976 FORD ¾ TON, 21,500 miles, excellent condition, power steering and brakes, dual tanks, sliding rear window. Ideal for camper, $5750. 36" insulated canopy also available, $200. 656-1296.

71 FORD VAN 69 DODGE VAN

E&K MOTORS LTD. 383-6231

642 Burnside E. D02071A

CAMPER SPECIAL

69 Ford F250, Ranger pickup. Automatic, power steering, low mileage, excellent condition, with canopy. $2750. 595-8278, 595-1044

1974 GMC 4X4 ½ TON WITH heavy duty suspension, automatic, power steering, power brakes, 8' box, 4 new tires and shocks. 652-5554 after 5 pm. DL00294A.

1978 BLACK BLAZER 4X4, radio, tape deck, trailer hitch, custom roof rack and wheels, deluxe interior. Asking only $9500. 477-9132 or view at 11-4061 Larchwood Dr.

OPPORTUNITY FOR YOUR own camperized van. 1977 Ford Van, 11,000 miles. Automatic, power steering and brakes. Factory air conditioned. Excellent condition. $6995. 385-0090

77 FORD ¾ TON PICKUP, 300 CID6, 4 speed, power steering, power brakes, heavy duty suspension, 25,000 miles. Offers on $5,200. 595-6341 days, 595-4577 eves.

1959 FORD 3-TON, TILT CAB, runs well, $700 or will sell with 16' plywood box. 1976 Landrover, $1400. Also tandem axle trailer, wired, good rubber, 6000-lb. axles, 479-5591.

74 HEAVY ½-TON CHEV PICKup, 4-speed, 350, 4-barrel; rebuilt carb., heads, brakes, starter. Tuned up, and tested. Goodshape. $2550 or offers. 478-9486.

WHY PAY MORE
1973 GMC Surburban, excellent condition, 9 passenger, V-8 automatic, great for large family. Super price only $4200 firm. 656-4296.

POWER WAGON

1977 Dodge 4x4 PU, auto, ps, pb. 26,000 easy km. STOP MOTORS, 383-3635, D-02184A.

SUPER VAN

1973 Ford 6 cyl. au

160 PARTS, ACCESSORIES

FOR SALE, 361 CHRYSLER Engine, 440 cam, completely rebuilt, all bills, plus 3 speed automatic trans, can be heard running, $800 or offers. Also dual 4 funnel ram with Carter 500, $350 or offers, 65 Valiant 4 door, running condition, $100. 598-1040.

B&M 10" SUPER HOLE SHOT torque converter for turbo 350 or 400; Scheifer 4.56 gears and GM posi carrier for 10 bolt, Accel dual point and chrome coil for Pontiac, autometer tach. All like new. Phone between 3 and 5. 595-4638.

1969 CORTINA STATION wagon for parts. Old style tire changer. 1975 transmission for 351 Ford. 1974 302 motor and transmission, can be heard running. 1964 Ford wagon parts. 595-4267.

RADIATOR REPAIRS, FAST top quality repairs at Maurice's Auto Body, 427 Beta St., phone 386-3381 or 384-8094. Located behind the Burnside Pay and Save Gas Station.

COMPLETE HEAD RECONDITIONING equipment, in like-new condition, reseating and refacing machines. Good money maker for your basement or shop. Open to offers. 382-3686 or 479-4001.

ASTRA 13" RIMS; FORD 13" rim; Ford 14" 5 hole; two 600x16 rims and tires; 1 LR78x15; two 600x12 winter tires and rims; three 15" VW rims and tires; VW Beetle doors. 477-6036.

VICTORIA 4-WHEEL DRIVE FREE WHEELING HUBS for any make of 4-wheel drive.
597 Hillside at Rock Bay
D-13531 386-6511

WRECKING
69 Cougar, all parts good. '69 Ford 302. '69 Intersepter rear end. '69 351 Cleveland, offers. 595-6570.

63 FORD ½-TON, REBUILT 4-speed tran., bellhousing and clutch essemble, rebuilt radiator, 9" rearend, various 223 parts. 385-0778.

GMC 4X4, DANA RING AND pinion gear set plus complete rear axel. Wanted: 396 two barrel manifold + carb. 479-3474.

NEW BATTERIES FOR SALE, $35-$45 exchange. 3-4 years guarantee. Accociated Auto Wreckers, 478-9571.

COMPLETE 396 CHEV LARGE block, Holley equipped, headers, 8,000 miles on rebuilt block. 652-5756.

1976 GM 250 CU. IN., 6 CYL. engine, complete with carb., manifold, etc. Like new, 16,000 miles. 385-1729.

CHEVY II 10 BOLT REAR END, 2 Ford auto trans and rearends, wrecking 510 Datsun wagon, 67 Econoline rearend. 652-1283.

DUAL WEBER AND MANIfold for Honda Civic, offer closest to $300, and assorted parts, 381-5354.

WANTED: BOX, FENDERS and tailgate for 1953-56 Ford F100 short box truck. Must be in good condition. 592-6550 anytime.

WANTED: FRONT FENDERS and hood assembley for '64 to '69 Renault R4. Phone 382-5142 weekdays.

74-78 MUSTANG REAR WINdow shadow, $160 new. Selling for $85. All hardware included. 474-2697 after 5pm

WRECKING, 1976 DATSUN B210, 2 door, 18,000 miles, parts or whole. Bruce 478-2108, Greg 656-6051

1977 GMC VAN SEATS, TWO 3 seaters, $225 each; one 4 seater, $275, complete with seatbelts. 382-8579 after 6 pm.

162 AUTO REPAIRS, SERVICE and TOWING

ASHTON MOBILE AUTO REpair 9 am to 11 pm. Tune up, General repair. "Let Us Repair Your Car and Save The High Cost of Repair Rates" 479-6353 24 hour call service, 7 days a week.

ROADSIDE AUTO REPAIR, most updated equipment for testing Volkswagens latest products on hand. Reasonable prices. 385-2215.

ROADSIDE AUTO REPAIR Fuel economy test free with every tune-up. Guaranteed work. 385-2215.

SCRAP CARS HAULED
No Charge (Local) 478-9571

FREE JUNK CAR REMOVAL, most areas, 652-1283 or 652-2388.

SCRAP CARS REMOVED
474-1778

166 CARS AND TRUCKS WANTED

NEVER
SELL YOUR CAR
UNTIL
YOU HAVE
OUR OFFER
INSTANT
CASH!
DePape Motors Ltd.
779 Pandora 384-8035

WE PAY
the Highest Prices for
Your Clean Used Car
TRY US—YOU'LL BE
SURPRISED!
CONTACT
CARL SPICER
Used car mgr.
Empress Pontiac Buick
GMC LTD.
382-7121 DL01227A

BE SURE
Come and See Us
for best price on
your used car.
E&K MOTORS LTD.
383-6231
642 Burnside E.
DL02071A

Esquimalt
Automart
PAYS
High Prices
FOR LATE MODEL USED CARS
480 Esquimalt Rd. 382-7195

Top Dollar
FOR
TOP CLEAN CARS
Contact:
BRUCE LOCKHART
CORNELL-CHEV-OLDS
3050 Douglas 385-5777

WANTED
TRUCKS & VANS
GARDEN CITY AUTO CENTRE
382-9111 2978 Douglas

166 CARS AND TRUCKS WANTED

THRIFTY AUTO SALES
Let us sell your car for only $25. Come on in and see us, 3233 Douglas St. across from Willy Motors. DL02205A. 388-4843.

CASH FOR GOOD, CLEAN USED CARS
THOMAS PLIMLEY LTD.
1010 Yates St. 382-9121

CASH
for clean, used cars
SAUNDERS Sales & Service
474-2211 Colwood

BY UNIVERSITY STUDENT, small U.S.A or Canadian car, $1500 maximum. 592-0115 after 5 pm.

SWIFTSURE MOTORS
We buy clean used cars, instant cash. 382-8811.

WANTED: NEWER MODEL Toyota or Datsun. Around $1500. 384-8243.

WANTED 70-73 CAMARO, ANY model, any condition, no dealers. 385-4091.

SCRAP CARS WANTED, NO hauling charge, 478-9571.

WANTED: GOOD 57 CHEV 2-door hardtop, 598-1709.

168 CAMPERS, TRAILERS and MOTOR HOMES

PEDEN
RECREATIONAL VEHICLE LTD.
VANGUARD
Camper — Motorhome — Trailer
— TRIPLEE — TIOGA
— Motor Homes —
LEO-CRAFT
Deluxe (Class A) Motorhome
79's ARE HERE
8' to 11' VANGUARD Truck Campers, totally redesigned. Featuring new 9½' with shower.
2 Class A TRIPLE E Motorhomes luxury at a price you can afford.
6 VANGUARD TRIPLE E and TIOGA MINI Motorhomes. A wider selection of floor plans this year.
OVER 20 NEW 79's IN STOCK
TIOGA MOTORHOME SPECIAL
79 22½ Tioga Arrow on 78 GM Chassis with 400 V8, Dash air, etc. Features rear bathroom, c/w tub; sleeps 4.
Replacement '79 $24,306
Buy This '79 Tioga on 78 Chassis now only $21,500
Save $ 2,806
"NOW IS THE TIME TO BUY"
JUST TRADED
78 Vanguard Maxi van conversion with shower only 7,000 km. $17,500
24 Terry twin bed trailer $5,995
PARTS AND ACCESSORIES STORE
RENTALS-REPAIRS
CONSIGNMENT SALES
PEDEN R.V. LTD.
2855 Quesnel St. 386-3464
Behind Empress Pontiac Buick
R.V. PARTS
R.V. SERVICE
Hitches installed, cars wired, awnings installed, trouble shooting, parts and accessories. Coastline Trailer Centre. 3388 Douglas Street. 382-6102.

DOGWOOD TRAILER SALES
PARTS—PROPANE
WESTERN WILDERNESS
Campers
WILDERNESS Trailers
2630 Deville Road
Highway 1 at Millstream
478-6841 DL-00421A

FOR RENT OR SALE
MOTORHOMES
WEEKLY — MONTHLY
GARDEN CITY AUTO SALES LTD, 2978 Douglas, 382-9111. D-01319A.

CLEAN 15' KENSKILL — ICE box, brakes, stove, and oven, good starter trailer. Only $1395. COASTLINE TRAILER CENTRE. 3388 Douglas St. Victoria, B.C.

1977, 25 FT. ITASCA MOTORhome, 9,000 miles, 454 motor, generator, airconditioner, 3-way fridge, cruise control, lot more extras, $24,500. More information call 656-2125.

RENTALS
Motorhomes—Campers
PEDEN RV Ltd. 386-3464

1000 POUND TRAILER PACKage, EZE lift equalizer hitch, bars, tongue, and wiring, brake control, mirrors, transmission cooler. 385-7329 after 5 pm.

1974 GMC ¾ TON, 454 MOTOR, 48,000 miles, 2 batteries, 2 tanks. 1976 Frontier 9½' camper fully equipped, all in excellent shape, $8750. 477-6743 after 5 pm.

27' CORSAIR MOTORHOME for sale. 4000 watt generator, air conditioning, 8 track, the works. Serious offers. 384-8075 pager 388 and leave message and phone #.

1975 20' MOTOR HOME, AIR conditioned, cruise control, fully powered, 360 Dodge motor, self-contained. $15,000, offers. 382-9624.

FORD 250 SUPER CAB, LOW mileage, 9½ Vanguard camper, top condition, a must see, $8995. 1291 Garkil.

1972 WINNEBAGO, EXCELlent condition, $8,500 or will trade part for camper. 478-1520, 7-8:30 am only.

20 FT. MOTOR HOME, NOT factory, propane fridge and stove, toilet. Tested, $3,000 or offers. 479-2981.

20' TERRY TRAVEL TRAILER, 1975 deluxe model. Fully self-contained. Excellent condition. $4950. After 5 pm, 477-9177.

1977 24' COUNTRY CRUISER, Chev chassis, 9,000 miles, sleeps 7, loaded with options. $18,250 or nearest offer. 384-0256.

'73 TERRY, 19', SLEEPS 6, fully self-contained, many extras. One-owner. Excellent condition. $4500. 477-0617.

1972 CAMPERETTE, SOUTH Park, ice box, stove and oven, best reasonable offer. 652-4516 or 652-1913.

RENT NEW DELUXE MOTORhome, $150 weekly, 6¢ km. 477-0968, 477-2333.

HARDTOP TENT TRAILER, sleeps six, new canvas. $850. 479-2209.

FOR RENT, VW HI CAMPER, $120 per week. 385-5525 or 595-4756.

SWAP 8' CAMPER FOR 8' canopy (sell $500). 479-2742, 598-2353.

LATE MODEL FORD CANOPY, aluminum. $300. 479-2378 or 385-7013.

1973 VW CAMPER AUTO, 60,000 miles. Very good condition. $3600. Phone 598-5451, after 4 pm.

WE WILL BUY YOUR GOOD used Rec. Vehicle. Peden R.V. Ltd., 2855 Quesnel St., 386-3464.

1974 OKANAGAN IMPORT camper. New condition, hydraulic jakes. 478-4759.

8' INSULATED ALUMINUM canopy, roll out windows, $300. 478-9486.

168 CAMPERS, TRAILERS and MOTOR HOMES

DOMINION MOTORS
—LAYTON Trailers
—KIT Campers
—CHINOOK Motor Homes
—LITTLE CHIEF Toyota Motor Homes
78—New 24' Layton, fully self-contained, large fridge, 3 way duct heating, 4 burner stove with oven, blower fan. Sleeps 6. Was $8395, Now $7995
76—14' PLAYMATE, 3 burner stove, fridge, toilet. $3795
76—27' TERRY, fully self contained, large fridge, ducted furnace and awning. $7995
76—VOLKSWAGEN van, partially converted. $4995
71—DODGE maxi van conversion. $6995
73—25' EXECUTIVE, class A motor home. $24,500
SPECIAL
1975 PINTO 2 door, A/T, radio, 34,000 miles. $2295
PARTS, ACCESSORIES
REPAIRS
HOURS OPEN
Mon. to Sat., 8 A.M. to 5 P.M.
Dealer Licence Number D-00448A
1703 BLANSHARD ST.
(Across from Hudson's Bay parking lot), Victoria, B.C. 385-5012

Fennell's
TRAILER SUPPLIES LTD.
PROPANE—REPAIRS AND APPLIANCE SERVICE
ANNUAL FEB. DISCOUNT SALE
All Inventory
Personal shopping only
Have your unit serviced now.
10% off parts and labour
Custom Building and Van Conversions
Large Parts and Accessories Store
652-3941
Mon.-Sat. 9 to 5
Sun. 12 to 4
6459 Patricia Bay Hwy.

LOGAN'S RV
OKANAGAN
CAMPERS-TRAILERS
CANOPY TOPS
New 79
Campers Now In Stock
Clearance Prices
On 78 Units
1 only 8' camper, fridge and furance
TO CLEAR $3200
1 only 16' trailer, flush toilet and holding tank, fridge, furnace, 12-volt converter. Spacious floor plan. All wiring included.
TO CLEAR $4895
GOOD SELECTION
of Camperettes, Aluminum and Fibreglass Canopy Tops, all at Reasonable Prices.
PARTS AND ACCESSORIES
—REPAIRS—
OPEN (Mon.-Fri.) 9-6 p.m.
650 Burnside East near Douglas
DL00261
PHONE 384-0213

COASTLINE TRAILER CENTRE
3388 Douglas St.
(Across from Suburban Mtrs)
TRAVELAIR, RUSTLER, FRONTIER CAMPERS, TRAILERS, MTR. HOMES
WE'VE GOT THE PRICE AND THE MODEL THAT'S RIGHT FOR YOU.
OPEN SUNDAYS
1 to 5 PM
COASTLINE TRAILER CENTRE
382-6102 DL001346A

MORE
for your money!
20½' '78 NOMAD $6395
16' '74 TERRY $3495
16' RANDELL, toilet, fridge, heater $2450
11' '76 SECURITY camper $4795
23' NOMAD new '79 model $8495
21' NOMAD new '79 model $8150
CHECK OUR LOW PRICES ON AUTOMATIC AWNINGS
WE SELL AND INSTALL HITCHES!!
BOB'S
MOBILE HOMES LTD.
25 Crease 386-3623
DL 00414A

IMPALA CAMPING WORLD
APOLLO
OTTO
BOLER
LIONEL
WINNEBAGO
FLEETCRAFT, SUNDOWNER
HOLIDAIRE, LEISURECRAFT
CANOPY TOPS — ACCESSORIES
PAT BAY HWY., SIDNEY
656-5504 MDL 2488
ALL OFFERS CONSIDERED
TRADES WELCOME
OPEN 7 DAYS

LOGAN'S RV
OKANAGAN
Campers — Trailers — Canopy Tops
Substantial savings on all remaining 78 campers and trailers.
—Repairs—
"WE INSTALL HITCHES"
Open Mon.-Fri. 9-6 p.m.
650 Burnside, near Douglas
384-0213 D-00287A

SOOKE
12x63 Marlette 1973. Immaculate, stove, fridge, dishwasher. $17,900. Near ocean. Shed and sundeck.
12x68 Glendale Elmonte. Shed, porch, sundeck. $18,500 or will trade for acreage or home or acre.
RALPH KELLER 598-5144
T. L. Mann & Associates Ltd.

FOR RENT, VW WESTPHALIA, low rates, 479-0274.

168 CAMPERS, TRAILERS and MOTOR HOMES

1976 DODGE C30 SPORTSMAN Diplomat motor home. Under 10,000 miles. This unit features overhead air conditioning, stove, fridge, furnace, shower, toilet, sleeps 6. Regular price $16,800. Reduced this week to $15,800. For further information call Jim Raine, 382-9111 or 474-1381. GARDEN CITY AUTO SALES LTD., 2978 Douglas St. D-01319A.

59 GMC BUS, 24' OVERALL, professionally camperized, 292 6, 14 mpg, 4-speed, 2-speed rear axel, large luggage rack, sleeps 6, 2 dinette tables, bathroom, furnace, 3 burner stove, large sink, electric water pump, lots of storage, new brakes all around, new rear tires and tested. $3000 or best offer. Must sell, other interests. 386-0692.

CAMPER SPECIAL
1977 Chevrolet Pickup, 4,600 miles with 1975 Rustler 8' Camper. In excellent condition. Contact
ART BOYER
Wille Motors Ltd. 382-2313, 592-9301. D-0346B.

TRAVEL TRAILER, 16', SELF contained, loaded, excellent, $2900. 383-4230.

67 CORSAIR 16' TRAILER, sleeps 6, icebox and stove top, offers to $1250. 652-9957.

9' HOLIDAY CAMPER, EXCELlent condition, $2400. Mill Bay 112-743-9382.

9' CAMPER, PROPANE STOVE, oven, fridge, needs minor repairs; $875. 652-3021.

FOR RENT, 21' WINNEBAGO motor home, 477-2704.

1977 ¾ TON FORD CHATEAU, fully equipped, 384-4601.

169 MOBILE HOMES AND PARKS

WHAT'S THIS?
OFF CRAIGFLOWER RD?
ARRON COURT
Yes, another Buy Right Homes project! If you liked Twin Oaks, you'll love Arron Court! A first class luxury assortment of 14 and 24 wides on spacious landscaped lots! Starting in spring but already taking refundable reservations on sites! Don't miss out, see display homes at 2744 Spencer Rd. (Langford) Mon - Thurs till 8, Fri, Sat, Sun till 5.
Buy Right Homes 474-2154 D01927.

2 TO CHOOSE FROM
Sooke in the 7600 Blk. West Coast Rd. A '74 Canadiana in excellent condition. 12'x68' and asking $12,500. (unfurnished). Mill Bay on Shawnigan Lake Road just past the recreation centre. A '75 Neonex 24'x48' and asking $22,500. (unfurnished)
MRS. DOREEN JONGEJAN
386-2111 388-7402
MONTREAL TRUST CO.

MOBILE HOME
2 bedroom well designed mobile home overlooking Florence Lake. Double windows throughout, sliding doors to sundeck and convenient double carport. Fenced yard with garden, metal shed, 4 appliances included in reduced price of $17,000.
DON & SHIRLEY MILLS
386-3231 478-6139
BLOCK BROS. REALTY LTD.

BOB'S MOBILE HOMES
2 NEW DOUBLEWIDES
Setup and landscaped in our park, from $28,500.
12x60 LEADER, as new $16,950
12x50 BUDDY, good starter $10,750
12x48 MODULINE, new $11,950
382-5647 386-3623
25 CREASE DL00414A

DELUXE MOBILE, NEARLY 1100 sq ft, separate dining room, living room with fireplace, 2 bedrooms, workshop. Fully furnished. Quality furniture, carpets, appliances, drapes, linens, dishes, etc. Many extras. Quiet adult park. $49,000. Offers? 478-7965.

1976 24X60 - WATERVIEW! This luxurious home has too many options to mention! 1344 sq. ft., 3 BR, Fm Rm, full height fireplace, 4 appl, workshop, landscaping, decks! Buyright 474-2154. D01927.

NEW MODULINE 24 X 52, 2 bedrooms, two 4 piece bathrooms, almond fridge and stove, family room, bar, etc. In quiet park. Lets make a deal. 383-0750, 478-1315.

10X52 2-BEDROOM FLEEtwood mobile home. In mobile home park in Sooke or can be moved. Must sell, offers on $5,000. Phone 642-3526.

BY OWNER, 2 YEAR OLD Chancellor Moduline, 12 X 68, sundeck and storage shed. Furnished or unfurnised. Open to offers. 478-6607 or 592-7380.

ALL ELECTRIC
1970 Biltmore, 1 bedroom, stove and fridge included. Long term lease on pad in quiet well treed park. $10,700. 478-1315, 383-0750.

24' TEMPORARY RESIDENCE trailer, complete with shower, toilet, propane furnace and stove, 110 volt fridge and lighting. $1500. 642-4597

$136 - MONTH OWNS!
Deluxe 68x12 for low mortgage payment! Large covered porch, more! Buyright 474-2154. D01927.

$11,500!
Best buy on the market! Nice 68x12, fenced, treed, landscaped! Call Buyright 474-2154. D01927.

FOR DETAILS ON HOMES FOR sale in Hidden Valley call Keith at 478-6434 or 478-0034. Admiral Homes Ltd. DL0134438.

TRANSFERED, MUST SELL 24x52 Moduline 3 bedroom, 2 complete baths, fireplace, sundeck. 642-5355.

FEW SINGLE AND DOUBLE wide spaces left, located in Sooke, phone anytime, 642-3502.

BEAUTIFULLY LANDSCAPED, 12x64 home, carport, workshop. 478-7645

VICTORIA BUS!
Walk to shops! Don't wait! Only $7500. Buyright 474-2154. D01927.

1979 CMHC APPROVED. NEW 14 and 24 wides. Check our prices. Buyright 474-2154. D01927.

SACRIFICE, LIKE NEW, 1975 12x56 Moduline, $10,500, in Sooke, 2 bedroom. 477-4353.

12X58 GLENDALE, 2 BEDrooms, added room, washer and dryer, large lot. $13,900. 474-1615

10X46 GREAT LAKES, MUST BE moved. First $3900. 478-9748.

190 ROOM and BOARD

RETIRED?
or just plain tired of shopping and cooking? Months rest? Permanent home? Recooperating? Our location and food is excellent.
INFORMATION 383-4164
GLENSHIEL HOTEL

OAK BAY GUEST HOUSE
1052 NEWPORT
Rooms available with private baths, excellent meals, maid service. Beautiful surroundings, close to ocean, bus route, shopping etc. Ideal for retirement living. Apply above address or phone, 598-3812, 595-6963.

BLUE HERON LODGE
SHAWNIGAN LAKE
Long term care for ladies and gentlemen. Immediate vacancy. Registered nurse.
Mrs. Hands, phone 743-2291.

KIWANIS VILLA
Room and board for senior citizens, 60 years or over, monthly rates $280. Phone for appointment 383-3460. 40-110-69-009.

LADY PENSIONER OFFERS room and board, to another active, mature lady. Non smoker, for companionship. 384-7370.

CRAIGMYLE GUEST HOUSE
Excellent meals and location. 595-5411, 595-2697.

193 ROOMS TO RENT

DOMINION HOTEL
Rooms from $50 per week to $175 per mo. with TV and maid service at our full facility downtown hotel, close to all buses. 384-4136, 759 Yates St. Division of Wells Fargo.

LOW RATES
MAID SERVICE
rooms by day, week or month. Singles from $40. per week, $125. per month. The James Bay Inn, 270 Government St., 384-7151

AVAILABLE IMMEDIATELY single room, including bed, tables, chairs, hot plate, carpeted floors, utilities, Vic West area, 384-5605.

ROOM FOR RENT FOR LADY, Gorge and Tillicum area. Share bath and kitchen. $90 month. 385-3327

THUNDERBIRD - KITCHENS, colour TV, near downtown, 384-0632, 386-2812.

TWO GIRLS, EARLY 20'S HAVE house to share with same. $110 per month. 385-4093.

FURNISHED ROOM IN TOWNhouse to rent, kitchen privileges. 477-5586 after 5:30.

EXCEPTIONAL HOME, FULL privileges, suit lady or student. 386-1730 evenings.

DOUGLAS HOTEL. $180. PER mo. $50. per week. Bath and TV.

FURNISHED ROOM FOR rent $85. 385-0058.

197 HOUSEKEEPING ROOMS TO RENT

WANT TO LIVE IN A HERItage house? Comfortable room, share kitchen, walk to town, available 1st March. $125 month. 385-3909.

FAIRFIELD, LARGE BRIGHT bed sitting room with kitchenette, $130. Apply No. 3, 99 Wellington or 478-0915 after 6 pm.

COMPLETELY FURNISHED housekeeping unit, clean, comfortable atmosphere. 228 Edward, 386-7419.

CLOSE TO TOWN, EVERYthing included, available March 1st, phone between 6-8 pm, 386-1027, Monday to Friday only.

ROCKLAND AREA, LARGE furnished room, private cooking facilities, quiet building. 595-7882.

AVAILABLE MARCH 1ST, FURnished room, share fridge and bath, near Jubilee, $87.50. 595-0152.

2 ROOM BACHELOR, MATURE man only. Partly furnished, fridge, stove, 1116 North Park St. Phone evenings, 383-1995, $90.

FAIRFIELD AREA, FURnished room, with kitchenette, available immediately. 595-8008, 598-7637.

RITZ HOTEL—DOWNTOWN
Elevator service T.V. lounge
710 Fort St. 383-1021

YOUNG PEOPLE TO SHARE house in James Bay. Call after 5, 383-2622.

FAIRFIELD BY THE SEA, w/w, fridge, stove, common TV lounge. 386-6687.

NEAR WOODWARDS, BASEment room, non-smoker. 536 Cecilia, 385-1200.

$85, WALKING DISTANCE TO town, open for rent 11am-1pm, 1157 Johnson Street.

ROCKLAND AREA, FURnished room with fridge, hotplate and sink, $130. 595-1858.

CLEAN, KITCHENETTE, GAS range, fridge, working man, 1007 Johnson.

BRIGHT-CLEAN, KITCHENette, Cook-Fort, middle-aged elderly, Lady only. 384-7474.

AVAILABLE MARCH 1ST. Large room, fridge, hot plate, facing south, near Jubilee. $110. 595-0152.

CLEAN, SUNNY FURNISHED room, utilities included, gentleman non-smoker, 595-3865.

ROOM WITH BALCONY, QUIET location, $118. 388-7605.

200 APARTMENTS TO RENT UNFURNISHED

CONVENIENT
Orangewood Manor
4026 QUADRA ST.
Attractive 1 and 2-BR Suites
IMMEDIATE OCCUPANCY
INDOOR POOL
Sauna — Workshop
Roof Garden with Views
LAUNDRY-EACH FLOOR
MANAGER — 479-0603
CONCORD
CITY CENTRE
Reduced rent for responsible couple, to caretake small apartment, 388-9942, 598-4060.

DOWNTOWN CLEAN 1 BEDroom apartment $160. 1322 Broad St. Not suitable for chilren or pets. 386-3928.

1-BEDROOM SUITE, WALL-TOwall, heat, cable, parking. Inquire Islander Apartments, 944 Tattersall Drive, 383-5187.

SOOKE
2 bedroom apartment, furnished or unfurnished from $160, 3 bedroom $200, 642-3060, 385-7259.

JAMES BAY
Large, bright, 1 bedroom apartment, $212, heat included, resident manager, 383-2117.

MARINE DR, SPACIOUS 2 BEDroom, quiet building, heat, parking, laundry. $294. 383-9985, 384-8075 pager 509.

1-BEDROOM SUITE, HAULtan/Fernwood area, $187 per month. Available March 1. 386-1296, evenings.

AVAILABLE MARCH 1ST, 1 bedroom, character, just off Dallas Rd. Small pets acceptable. $225 per month. 598-6229.

1 BEDROOM, CLOSE TO TOWN, elevator, balcony, carpeted, cablevision, heat included. $185. 385-0156.

JUBILEE AREA, BRIGHT TWO bedrooms, top, 4th floor, Two balcony entraces. Quiet block, available March 1, $270. 598-8346

ROCKLAND, 2½ BEDROOMS, clean, city views, March 1. 652-3439, 652-3331.

JUBILEE BACHELOR, KITchen, private entrance, garage, garden, shared bath, suitable for girl, $175 inclusive. 595-7992.

HERITAGE BUILDING- 1 BEDroom suite, available March 1st, Fort-Linden area. $175. 592-6989 or 595-3908.

ESQUIMALT AREA, LARGE bright one bedroom suite, $209 month. Fridge, stove, heat included. 382-1127

NEWLY DECORATED, W/W, 1 ground floor, 1 upper. Both 2 bedroom. Rent reasonable, phone 386-3642 mornings and evenings.

ATTRACTIVE, BRIGHT, ONE bedroom basement suite in home in Vic West. Close to town, $165, including utilities, phone 385-5170. Thursday and Friday before 5.

PANDORA NEAR COOK $165 newly decorated bachelor, gentleman, no pets. 388-9370 between 9 and 11 am.

WATERFRONT, 1, 2, BR, BACHelor. Reasonable. 592-7678.

200 APARTMENTS TO RENT UNFURNISHED

1 MONTH
FREE
RENT
Move in now and your 7th month will be rent free.
OR
RECEIVE
$100
Towards your moving expenses when you move in.
New Building
1-, 2-bdrm. suites
Quiet
Underground parking
Surface parking
Good shopping
Bus route
Balconies
Thermal Windows
Lovely kitchens
Plush carpets
For more information call 382-2906 or 388-6314.
Offer expires Mar. 1/79

Century 21 ®
WESTERN HOMES
1037 Cloverdale 386-3494

BROWN ROS. on LANSHARD
"People Helping People"
THE PRINCE CHARLES
215-217-219-221
GORGE RD. EAST
Bachelor suites from $160.00
One Bedroom suites from $200.00
Two Bedroom suites from $295.00
To View Please Call 382-8857

REDWOOD PARK
155-157
GORGE RD. EAST
One Bedroom suites from $200.00
Two Bedroom suites from $285.00
Pool, Sauna, W/W Carpet, Heat incl.
To View Please Call 384-2858

GORDREAU APTS.
129-131-135
GORGE RD. EAST
Two Bedroom suites from $285.00
W/W Carpet, Heat incl., Swirl Pool, Sauna, Pool. To View Please call 388-5740 or 384-9537.

THE CHARLES DICKENS
243 GORGE RD. EAST
One Bedroom suites from $200.00
Wall to Wall carpet, heat incl.
To View Call 388-6448
For further information please contact Brown Bros. Agencies Ltd. 385-8771

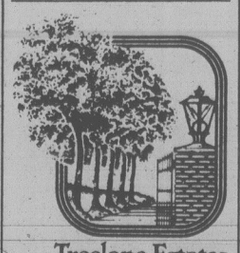
Treelane Estates
AT THE WATER'S EDGE
Enjoy meeting your new neighbours in the congenial atmosphere of our Malahat Lounge, where the views of the city, sea, and mountains are spectacular. Join one of our bridge clubs, or the billiard group, build some shelves, in the hobby room, or just relax in our whirlpool after a sauna. This lovely lifestyle is already established here at Treelane, a very special apartment complex.
AVAILABLE MAR. 1
Two 1 bedrm Penthouses, views of the water and city $340.
1 bedrm 7th floor, facing Courtyard $260.
1 bedrm 7th floor, North West views $250.
1 bedrm 2nd floor, South West view $265.
Underground parking available.
103-105 GORGE RD. EAST
APPOINTMENT FOR VIEWING
388-5332, 388-5315
Adults only — No pets.
CONCORD

200 APARTMENTS TO RENT UNFURNISHED

Kim Professional Management
New Buildings all suites include drapes carpets also hot water and controlled entrance etc. phone manager at number opposite building.
Just over Bay St. Bridge
404 Dundas 384-1433
1 Bdrm $185
CRYSTAL POOL AREA
909 Pembroke St. 382-0652
1 Bdrm $200
2 Bdrm $244
1017 QUEENS AVE. 388-9780
1 Bach $165
1 Bdrm $205
1025 KINGS RD. 383-7633
1 Bdrm $210
JAMES BAY AREA
343 Simcoe 385-6462
1 Bedrm $210
QUADRA HILLSIDE
2533 Dowler Place 383-2337
1 Bach $165
1 Bdrm $190
For further information phone
386-3281 385-5292

BROWN ROS. on LANSHARD
"People Helping People"
ELLERY APTS.
837 Ellery St.
Warm and comfortable at a very good price. Children welcome, one and two bedroom suites. $195.00 and $225.00 per month. Wall to wall carpet, heat included. Please call resident manager at 386-0045.
For further information call Brown Bros. Agencies, 385-8771

YAM YOUR PLACE MANAGEMENT
1720 COOK ST. 388-7324
CUBBON RENTALS
1035 NORTH PARK
1044 BALMORAL ST.
Available — for senior renters: Bachelor $145.
Includes:
— billiard room, T.V. room, and games room
— one block from lower priced supermarket
— good management assured.
To View: Call manager, Mr. Watts, St. 408 at 386-0923. For pick up at your convenience call 388-7324.

BROWN ROS. on LANSHARD
"People Helping People"
829 ADMIRALS ROAD
Excellent value for your rental dollar. One-bedroom suites from 195.00, heat included. To view please call, 388-9246.
For further information call Brown Bros. Agencies, 385-8771
CLOVERDALE
TOWNHOUSE COURT
991 CLOVERDALE
2-BEDROOM SUITES AVAILABLE
HEAT AND CABLE INC.
CHILDREN WELCOME
NO PETS
Open to View 12-7 p.m
Contact Manager in Ste. 113
385-0814 or 385-0991
answering service
GREEN BANK DESIGNS LTD.
TARA PLACE
The ideal concept in highrise apartment living in downtown Victoria. Bachelor suites only, lots of amenities. 1037 View Street, 383-1833.

Century 21 ®
WESTERN HOMES
1037 Cloverdale 386-3494
Esquimalt. 1- and 2-B.R., W/W, appliances free parking close to shopping and bus line. From $189. Call MGR. 388-4619

Esq. 1-BR, W/W, appl., parking, shopping, etc. MGR. 388-6883.

Johnson St. Bright 2-bdrm. $241 per mo. Mgr. 384-0132.

BEACON HILL PLAZA
New Building
1236 PANDORA
Luxurious unique studio, 1 bedroom, 2 bedroom suites, all suites with fireplaces, carpets, draperies and underground parking. Adult oriented. Available for viewing, Enquiries, 9-4:30 382-2012 or 385-3017. Evenings and weekends only 385-3017.

$195.00 up. Lovely 1-2 br. apts. in newer controlled entrance building. Close to schools, bus, shopping, town. Incl. balcony, carpet, drapes, parking. Children welcome.
$156.87, JUBILEE. Attractive bright bachelor apt, incl. heat, water, cable. Avail. now.
$160.00. BEACON HILL—FAIRFIELD. Lovely bachelor apt. top floor overlooking park. Incl. heat, water, cable. Avail. Mar. 1. Older adults preferred. ALSO VARIOUS TOWNHOUSES.
PEMBERTON, HOLMES LTD.
1000 Government St. 384-8124

THE SENTINEL HAS A 1 BEDroom, phone 382-6561.

AVAILABLE MARCH 1, 2-BEDroom suite, heat, lights, water included, $269. 652-5564.

AVAILABLE NOW 2 LARGE rooms, utilities included, $140 month. 385-2743.

BACHELOR SUITES, FAIRfield, $85 and $135 monthly. 383-5441 598-8134.

200 APARTMENTS TO RENT UNFURNISHED

SEASPRAY
PROPERTIES LTD./ REALTOR
1911 Quadra St. 386-3124
"THE APARTMENT SPECIALISTS"
Fridge, stove, w/w carpets, drapes, laundry facilities, hot water, controlled entrance included in rent for most of the following:
BACHELORS
$170—540 Comerford 381-5327
$190—902 Caledona 381-5337
$165—946 Balmoral 381-5294
1-BEDROOM
$209—925 Esquimalt Rd. 388-4259
$190—540 Comerford 381-5327
$205—2902 Washington 383-2045
$212—902 Caledonia 381-5337
$265—1490 Garnet 721-3991
$195—55 Bay St. 383-0619
2 BEDROOMS
$250—540 Comerford 381-5327
BAYWOOD ARMS
BELMONT MANOR
350-380 Belmont
In Colwood Area
ONE MONTH FREE
1 BR $195—2 BR from $230.
To view call 474-1694
LAUREL POINT
HARBOUR FRONT LUXURY
Spacious 2-B.R., Frost-Free fridges, self-cleaning oven, dishwasher, in-suite washer and dryer, 2 full bathrooms. Facilities — clubroom, workshop, swimming pool, sauna, games room and under-cover parking.
K. B. GILES 386-3124

WINDSOR COURT APTS.
252-254-258 Gorge Rd. E.
BRIGHT SPACIOUS APTS. HEAT INCLUDED. EXCEPTIONAL RECREATION FACILITIES.
Including:
50' indoor swimming pool — saunas — swirlpool — squash court — tennis court — universal gym.
1 Bed. from — $215
2 Bed. from — $275
Adults only — no pets
For information or appointments please call Resident Managers:
Mr. and Mrs. Mundy
385-6075
Mr. and Mrs. Bilbrough
386-6008
Office Mon.-Fri.
388-4555
MacArthur Park Estates

THE CHELSEA
865 View at Quadra
Beautiful Bachelor Suites, starting at $168 per month.
—EXCELLENT LOCATION FOR PEOPLE, RETIRING DOWNTOWN.
—WALK TO CHURCH, SHOPPING, LIBRARY, THEATRES.
—QUALITY CARPETING, APPLIANCES AND DRAPERIES
—CONCRETE AND STEEL CONSTRUCTION, WITH BEAUTIFUL BRICK EXTERIOR, AND RECESSED BALCONIES.
Available Immediately or will hold until Apr. 1 occupancy.
—Enquire about the "SAFER PROGRAM FOR SENIORS" (Gov't Subsidy)
RENTAL OFFICE AND MODEL SUITE OPEN
MON.-FRI. 10-6
SAT., SUN. 12-5
382-2139

SEASPRAY
PROPERTIES LTD./ REALTOR
1911 Quadra St. 386-3124
OPEN HOUSE
10 A.M.-4 P.M.
SAT. and SUN.
1031 BURDETT
This top-quality building has everything for your easy-living convenience.
1-B.R. — 1-B.R. PLUS DEN — 2-B.R.
1½ BATHS
WALL-TO-WALL CARPETS
THERMO. WINDOWS
FIREPLACES
DELUXE FRIDGE AND STOVE
DISHWASHERS
SKYLIGHTS
EN-SUITE STORAGE
Rents $250-$500 per mo.

DARWAI
MALORI GARDENS
760 Queens. Available March 1st. 1 bedroom from $170. Close to downtown and Crystal Pool. For further information please call 382-1846.
YVONNE MANNOR
2630 Cook St. Available March 1st. 2-one bedrooms from $172.88 per month. Includes heat, cable and water. Sorry no pets or children, please call 386-3609.
GLEN ACRES
1023 Esquimalt Rd. Available one bedrooms from $182 per month. Includes heat, cable and water, sorry no pets or children. Please call 381-5023.
NONALEE MANSIONS
2626 Cook St. Available March 1st. 2-one bedrooms from $180 per month. Includes heat, cable and water. Sorry no children or pets. Please call 386-1797.

If no answer at above numbers please call Mon-Fri 9-5, 386-6308.

LANGFORD-COLWOOD AREA. March 1st. Large 2-bedroom, utilities included, $221. 478-4109.

ONE BEDROOM SUITES IN modern buildings near down town. $175 to $200. 384-5827.

CITY 3 ROOM SUITE, NO CHILdren. 386-1549, 656-6

200 APARTMENTS TO RENT UNFURNISHED

SUITES FOR RENT
Bay & Quadra Area
Bachelors — From $165.00
1 Bedrooms — From $179.00
Parking, Heat & Cable TV included.
Phone: Mrs. Peggy Gustafson
383-7079

QUADRA-HILLSIDE

Spacious one bedroom apartments, $180 and up. Steps to shopping and buses, clean, adult only building. Call resident manager, 384-4530 or Realspan Properties Ltd. 388-6454.

LOVELY 2 BDRM UNIT IN MODERN 4-PLEX. Esquimalt. Includes fridge, range, drapes and curtains and covered parking. Available March 1st. $247. Call:
HENDERSON REALTY LTD.
385-9741

1-BDR ESQUIMALT, QUIET, clean, well controlled building, elevator, laundry facilities, balcony, stove, fridge, cable vision, heat, water, parking included. Close to shopping centre, bus, parks, senior citizen centre. Adults only. No pets. 382-2221.

1 BDRM. $184

879 ESQUIMALT RD.
Available immediately. Heat, cable and parking included. Resident Manager, 388-5736. Goodwyn Management.

2 BDRM $243

AVAILABLE MAR. 1
855 Ellery, family-type block in Esquimalt with excellent managers, 382-2942. Goodwyn Management.

CAIRN VILLA

Modern 2 bedroom, park-like setting off Old Esquimalt Rd. Heat, cablevision and parking. Mature adults only. Sorry, no pets. 383-3410.

CAMOSACK MANOR

1035 Belmont Ave.
Deluxe 3 bdr., 2 full baths, unsurpassed views of straits and mts., 1750 sq. ft., available March 1, $566. App. to view 598-7542.

THE PLACE YOU WANT
THE PEACE YOU DESERVE
Spacious, 1 bedroom and bachelor suites, available now at reasonable rates. Heat and cable included. Royal Arms 1300 Yates, 382-9795.

TWO BDRM. SOOKE TOWNhouses, secluded large grounds within walking distance of town. Children welcome. Rent $250 P.M. Immediate occupancy. Phone caretaker 642-4287. British American Realty Ltd. 385-1431.

MAR. 1. TOP FLOOR 1-BRM. condo. corner ste. in excellent building. Balcony, pool, sauna. Stove and fridge. Heat included, $250 p.m.
388-4271 Ruth Lukaitis 477-5306
J. H. WHITTOME & CO.

ESQUIMALT

Bach, 1 bedroom. Adults only, no pets, includes heat, hot water, free parking, sauna. Resident manager 385-4132. Office 384-9793.

SIR JOHN FRANKLIN APTS
3287 QUADRA ST
1 bedroom Suite in modern quiet, adult block, heat, water, cable, parking included. $234. Bus at door. 658-5132.

ROYAL WOODS

Delxue 1 bedroom penthouse suite with skylit loft, all amenities, parking, etc. $400 monthly. Call 386-3411 extension 27.

NEAR WOODWARDS

Bachelor suite in modern block, $170 including heat and cable vision, 3150 Jutland. 386-8881 385-6026.

WALK DOWNTOWN, 2315 Dowler at Queens. 2 bedroom, $270. Available March 1st. Wall to wall carpet, drapes, balcony, elevator, free parking, guest room, rental information 478-6354.

SHORELINE APTS
Available March 1st, ground floor, 1 bedroom suite, rugs, drapes, front and rear entrance. Mature adults only. 105 Island Highway. 479-6761.

SOMETHING SPECIAL, DOWNtown building, 1322 Blanshard, one bedroom main floor. Skylight over living room, fireplace, indirect lighting. Newly decorated. March 1st. $225. 592-7536.

ESQUIMALT
NADEN AREA
1 - 2 Bedroom suites for rent. Also Bachelor suite. To view anytime. Call HAL BARBER 385-4832, 385-1047, 382-8101.

OLD DECOR APT BLDG
1 bedroom, $175 per month; 2-bedroom, $250 per month. Both self-contained. Near town and bus. Phone 384-9243 or 388-4253, after 4.

1 BEDROOM SUITE, FACING south, modern block, 4th floor, elevator, balcony, w/w, drapes, heat, hot water, cable. Suit retired or mature business persons. No pets. 1-7 pm, 595-3379.

FAIRFIELD

Bright, 1-bedroom in new building, available immediately. 350 Linden, or 383-9130 after 6 pm.

FAIRFIELD, ONE BEDROOM suite, fridge, range, heat, cable TV, laundry facilities, suitable for middleaged or older lady. 479-5665

ESQUIMALT
One bedroom in small, clean, modern block. $180 month includes cablevision. 388-5464, pager 720.

ONE LARGE BEDROOM CORner suite, modern block, close in, $197, heat included. Resident managers phone 383-3157 between 5 and 9.

1-BEDROOM APARTMENT, available March 1, $200. Heat, carpets, drapes included. No pets. Corner of Catherine and Esquimalt. 386-1014.

NEW THREE BEDROOM, 1½ bath, townhouses, near Gorge Vale, stove, fridge and drapes, 10 unit complex, $375 to $395 per month. 381-5382.

LARGE MODERN ONE BEDroom basement suite, semi furnished. Prefer single person with no pets, $189 including utilities. 474-1691.

ADMIRALS RD.—NADEN
Large 1 bedroom apt., ground floor, heat, parking, cable, $177 monthly, available March 1. 383-2866.

$375, OAK BAY, WILLOWS Beach front, panoramic views, floor to ceiling rock fireplace, large one bedroom. All utilities included. 595-5446 or 384-1454.

DELUXE ONE BEDROOM suite for rent. Private entrance. Free washing facilities. Available March 15. Days 384-2021, Evenings 658-8246

COOK ST. CLOSE TO BAY, bright, 1 bedroom suite in small block, $174 per month, includes heat and parking. Call Royal Trust 388-4311.

MORTIMER ST. IN NEW block, close to stores and bus, ground floor, 2 bedroom with own garden patio, $250 per month. Call Royal Trust 388-4311.

SPACIOUS 1 BEDROOM APT, March 1st, w/w, pool, sauna, Bay-Fernwood area. $200 monthly. First month negotiable. 384-6465 or 382-4847.

SOOKE

One bedroom, 642-4232 or 642-3326.

KINGSWOOD

Studio available immediately. $175. Resident manager, 385-1789

BACHELOR AND 1 BEDROOM apartments, in Fernwood district. 384-8744.

BASEMENT SUITE FOR RENT, $150. 382-1258.

1-BEDROOM SUITE, FRIDGE and stove. After 4, 386-6214.

NICE BACHELOR APT, CENtral. $140. Ron, 383-2442.

FAIRFIELD AREA BASEMENT suite, low ceiling, $130. 595-2326.

200 APARTMENTS TO RENT UNFURNISHED

2 MONTHS ONLY, 1-BEDROOM, Fairfield, near park and water. $140 per month. 383-8691.

NEAR TOWN, 1-BEDROOM, electricity and heat included, $190. 478-0928.

$186, ONE BEDROOM SUITE, heat, cable, drapes included. Available March 1. 383-4880

CLEAN, 1-BEDROOM APARTment, in small block, close to town. 478-7014.

2 BEDROOM APT IN JAMES Bay, $242 monthly. Heat and cable. 385-0980.

1-BEDROOM APARTMENT, Vic West, w/w, $138 per month. 386-2751 between 4-6 pm.

1 BEDROOM, NEAR BEACON Hill, heat and hot water, $181, 383-9519.

1 AND 2 BDRS, SMALL PET welcome, Sorry no Children. Lampson St. 383-5641.

201 APARTMENTS TO RENT FURNISHED

AVAILABLE NOW
Clean and warm 3½ Rm (1 bdrm.) apt. with main furniture also heat, H. Water, cable & parking, close to bus. $210.

Also 4½ Rm. (2 bdrm.), main furniture, heat, H. Water, cable, parking, $230. Feb 28. Dickie Agencies, 382-4312 or Res. Manager 383-8307, please call 11 am. or 3 pm. or eves.

CRAIGFLOWER MOTEL

On Gorge waterway, offers deluxe bachelor and 1-bedroom suites at special winter rates. All the comforts of home. Completely furnished with maid service and laundromat on premises. Call 388-7861, Concord.

RIGHT DOWNTOWN
All brand new. Singles, doubles, family unit with kitchens, 1 bedroom suites with kitchenettes. All have color TV and free phones. Your room is quiet. Full facilities. All under one roof. Weekly or monthly rates. Reasonable. Royal Olympic Hotel, 642 Johnson-388-5513

WEEKLY
DAILY
Adjacent to Parliament Buildings on quiet street. Fully furnished one bedroom suites. Phones (no charge for local calls), Colour TV, Saunas, pool, games room, coin laundry, utilities. Royal Scot Inn, 425 Quebec St, phone 388-5463.

DELUXE ACCOMMODATION
Furnished bachelor and 1-bedroom suites. Maid service, answering service. Indoor heated pool, cocktail lounge, saunas, coffee shop, dining room, laundry, colored cable TV. "No pets." Coachman Inn, 229 Gorge Rd. E. Phone 388-6611.

AVON COURT

490 VANCOUVER ST.
March 1st, two bedroom $290, includes, new furniture, drapes, w-w, water, heat, cable. Private entrance to landscaped courtyard. Near park, bus, hospital. Quiet complex, no pets. 382-3616.

DELUXE ACCOMMODATION
Furnished bachelor and 1-bedroom suites. Colored TV, dining room, laundry, indoor pool, hydro pool, saunas, lounge, maid service answering service. No Pets. Canterbury Inn, 310 Gorge Road. Phone 382-2151.

HARTNELL HOUSE

1204 YATES ST
Daily, weekly or monthly
Newer apartment offers spacious suites near downtown. Linen, dishes, CTV supplied. 383-0742 or 386-2812.

JAMES BAY, LARGE BEDSITting room, private bathroom, kitchenette, for non drinker, non smoker, mature working man, walking distance to town, $150 a month including utilities except phone and cable. Phone after 4 pm. 382-0477.

Michaelangelo Apts

1158 YATES
Bachelor suites from $205. Close to town. Linen, dishes, C tv plus cablevision supplied. 383-0742 or 386-2812.

MALORI GARDENS

760 Queens, available now, two 1-bedrooms, from $215 per month, close to downtown and Crystal pool. For further information please call 382-1846.

NEWLY DECORATED, FURnished or unfurnished suites, 2 bedrooms, $240, 1 bedroom, $205. 614 Esquimalt rd. Manager apt 10. 592-4673.

ROYAL VICTORIAN MOTEL
Bachelor, 1 and 2 bedrooms from $180 per month, $55 per week and up. Please call 385-5771.

CLOSE TO PARK AND SHOPS, everything supplied, colour Tv, kitchens, bath and shower, Thunderbird Motel, 655 Douglas. Reasonable rates. 384-0632, 386-2812.

SOOKE
Bachelor and 1 bedroom suites, fully furnished, tv, all services, private wharf for boating or fishing. 642-5644.

ROOMY, DELUXE SUITES; full kitchen, all utensils and linen, low weekly and monthly rates. Daffodil Inn, 680 Garbally Rd., 386-8351

FAIRFIELD, LARGE CHARACter, one bedroom, fireplace, utilities included. $325. Apply No. 3, 99 Wellington or 478-0915 after 6 pm.

LARGE, MODERN, SOUND proofed one bedroom, ground floor, mature adult. $206. Heat, water, carport included. Evenings 382-4360

COSY COTTAGE WITH FIREplace. Also modern bungalow. No pets. Malahat Bungalows, 478-3011.

SELF-CONTAINED TWO rooms with bath, full cooking and laundry facilities, cable tv all inclusive, $200 per month. 386-1082.

VIEW ROYAL 2 BEDROOM, $240. Also student suite, $99. Both include utilities. Adults. 479-8112.

FURNISHED 1-BEDROOM suite to sublet April to October. References required. Elderly folks only. 383-0973, 5-9 pm.

IN QUIET OLDER HOME, bachelor suite, nicely decorated, heat, hot water, available end Feb. $150 month. 383-2888.

EDGEWATER MOTEL, 1 BEDroom from $165 month. Utilities included. 478-4212.

NICE BACHELOR SUITES, close to shopping centre, on Douglas St. 386-2481.

FURNISHED BACHELOR suite, includes linen and utilities. Share bathroom. $155. 595-1146

CLEAN BASEMENT, FULLY furnished, utilities included. Gentleman, non-smoker, 595-3865.

SUNNY 1- BEDROOM SUITE, $270, includes heat, 477-3467.

202 FURNITURE TO RENT

MAIS

FURNITURE and APPLIANCES
RENT
COLOR or BLACK—WHITE TVs
FURNITURE—APPLIANCES
MICROWAVE OVEN
at PENNIES per DAY
182 T COOK
385-2435

STANDARD FURNITURE
Three Rooms from $40 per month
Immediate Delivery
382-5111 737 Yates St.

202 FURNITURE TO RENT

Microwave Oven Rentals
Month to month
by homark ·rentals ·service ·sales
595-7111
Rent to own or commercial leases also available.

CAMOSUN
FURNITURE RENTAL
Month to Month
Piece or group
Immediate Delivery
833 Yates 383-3655

203 APARTMENTS WANTED

COUPLE WITH ASTHMATIC husband require clean 1 or 2-bedroom character suite. Pref. close to Camosun College. Phone 592-4242.

WORKING WOMAN NEEDS 1 bedroom suite with character for up to $200. Preferably in Fairfield, Jubilee or Oak Bay. Evenings, 595-6303.

HELP. I'VE GIVEN MY NOtice and need one bedroom by March 1. Bright place up to $200 rent. Excellent references. 384-7342

WORKING GIRL SEEKS UNfurnished basement suite or apartment suitable for dog. 386-8632.

COUPLE WITH CHILD REquire character suite in Fairfield or Oak Bay. Will reply promptly to message for Karla at 382-1867.

HOUSEKEEPING ROOM OR small apt, UVic area if possible, for March and April. Phone after 5 pm, 642-3193.

IN CADBORO BAY/UNIVERsity area for April, May, June. Private and furnished. Call 721-3407.

FACING SOUTH FOR RETIRED lady, near downtown, reasonable. 385-4545.

204 SHARED ACCOMMODATIONS

APRIL 1ST, ELECTRIC HEATed, basement apartment, separate entrance, furnished, cable, carport, vegetable garden. $125 plus some maintenance. No profit on investment. Suit retired couple. Victoria Press Box 254.

FRIENDLY, EASY GOING bachelor, age 32, who is quiet, would like to live in friendly shared accommodation or co-op, prefer Oak Bay, James Bay or Fairfield area close to town. Victoria Press Box 318.

2 FURNISHED ROOMS AVAILable in shared house, Fairfield area. $140 and $130, includes utilites, 384-6809.

LARGE FRIENDLY HOME, Gorge area. Requires gentle, energetic, vegetarian, non-smoking female. 386-2990.

BUSINESSMAN 30 AND SON, needs live in housekeeper, babysitter (evenings) in exchange for room and board. Phone Al 595-7111.

RESPONSIBLE WORKING person to share furnished 3 bedroom house, 1 block from Jubilee, $100 per month. 595-2254.

2-BEDROOM DUPLEX, JAMES Bay, female. Small pet welcome. 382-0562.

AVAILABLE MARCH 1. ROOM in Fairfield house, $100 plus ⅓ utilities. 383-1979 after 5.

LARGE BEDROOM IN 3 BEDroom duplex, close in, 1st April, $100 per month. 592-9679.

ROOM FOR RENT IN SHARED house, $80 month plus utilities. 592-6281

HOUSE, GLANFORD AREA, $110. 384-0431

206 DUPLEXES TO RENT

SEASPRAY
PROPERTIES LTD./ REALTOR
1911 Quadra St. 386-3124

LANGFORD
3 BRMS. W/W carpets, and appliances included.
$300—942 Glenwillow
$310—2860 Sooke Lk. Rd.
K. B. GILES, 386-3124

$280.00. LANGFORD. Modern 3 br. unit of 4 plex. Stove, fridge, w-w carpet. Avail. Mar. 1. $369.00. COLWOOD. Spacious 3 br. upper duplex. Immaculate. Incl. stove, family room, den, country kitchen, garage. Avail. now. $235.00. BAY-GOVERNMENT. Main floor 2 br suite of older home. Newly decorated. Incl. heat, water. Avail. now.
PEMBERTON, HOLMES LTD.
1000 Government St. 384-8124

Seaview-Colwood

Near new, 2 BR, w.w. carpets, sundeck, major appliances, extra laundry and storage room. Rent guarantee includes water $325. No pets. 478-8361, 592-1331.

LITTLE GEM
Snug, SxS duplex, Mt. Tolmie Slope, carpeted, fridge, stove, washer, dryer. Immaculate. 1 yr. lease. $375. Suit couple or family of 3. Mr. Marson 385-1411 days or 592-2939 evenings and weekends.

ESQUIMALT, NEW DELUXE two bedroom, sunken living room, corner fireplace, appliances, utilities included, washer and dryer available. $490. Anytime 388-4413.

NEW 3 BEDROOM, QUAdra/Cloverdale area, fridge, stove, drapes, fireplace, heat, light, cablevision included. No pets, available now. $450. 382-1517.

LUXURY TOWNHOUSES FOR rent. 3 bedrooms, 2 and 3 bathrooms, basement, eating area, dining room. Close to all amenities, from $390. Please call manager 721-3381.

UPPER 2 BEDROOM DUPLEX, large living room and master bedroom, fridge, stove, drapes, wall to wall carpets, sundeck with water view, available now, $345. 592-7294, 479-6586.

NEW SIDE-BY-SIDE, GORGE Vale area, three bedroom, 1½ baths, stove fridge and drapes, carport, $425 per month. 381-5382.

MARCH 1, SXS STRATA DUplex, 3 bedrooms, 1½ baths, quality carpets throughout. Colwood. $360 per month. 478-5588, 478-2459.

ESQUIMALT NEAR SAX Point, 1 bedroom SxS duplex, available March 1, $226 per month, pet allowed, references. 384-9878, 658-8451.

LANGFORD ON JACKLIN RD, upper spacious, 3 bedroom, stove and fridge, allow two children, no pets, $315. 478-5260.

LANGFORD, LARGE 3 BEDroom, 1½ baths, wall to wall, fridge, stove, $295. 478-7800 or 438-8569 Vancouver collect.

LANGFORD, LARGE 1 BEDroom, ground level, wall to wall, March 1, $195. 478-7800 or 438-8569 Vancouver collect.

ESQUIMALT 2 BEDROOM lower duplex, cable and water included. Available March 1st, $240, 382-9995

LARGE MAIN FLOOR TWO bedroom suite in older duplex near Douglas Street. $350 per month all found. 477-9443.

206 DUPLEXES TO RENT

BRAND NEW 3 BEDROOM DUplex for rent. Close to town in Lake Hill area. For more information phone after 6, 478-7870.

LANGFORD ONE BEDROOM side by side, stove and fridge. 478-3575.

2-BEDROOM DUPLEX, $300 INcludes utilities. 386-6351 days, 383-5205 after 6 pm.

2-BEDROOM UPPER SUITE, fridge, stove, hot water. Available March 1, $240. No pets. 384-7739.

OAK BAY, 2 BEDROOM DUplex, 1½ baths, full basement, 598-2183.

210 HOUSES TO RENT UNFURNISHED

Century 21®
WESTERN HOMES
1037 Cloverdale 386-3494

Lovely surroundings. Cozy 3-B.R. mobile home in Sooke, drape and appliances incl. $275.

Piers Island. Live right on the water — beautiful setting — all appliances. $300 P/M.

Quiet area in Vic. West. 3 BR townhouse. W/W, large entrance, 2 bathrooms. Appliances. $375.

3 bdrm townhouse, all appliances, Tillicum area. Avail. now. $325 per mo.

4 bdrm, 2 bath, rec room, Lakehill, Fr., St., $450.

Call 388-6314 for more information.

BROWN ROS. on LANSHARD
"People Helping People"

$335.00—2720 Fifth Street just off Hillside, 2 bedrooms, large kitchen, large yard with separate garage.

$450.00—3 Br. 1464 Fort St. 2½ baths, appliances, w/w carpet, covered parking, quality townhouse in good area.

$280.00—1609 Morrison St. 2-bedroom triplex, heat included. Close to hospitals, shopping and transportation.

For further information
please contact
Brown Bros. Agencies Ltd.
385-8771

Prospect Lake Area

Delightful Contemporary Home on 7 acres. Secluded yet close to Town and Schools. Delightful living room with fireplace and adjacent dining room. 4 bedrooms, 3 full baths, rec. room, homemaker's dream kitchen, fully equipped laundry room. Available April 1st to discriminating tenants only at $650 per month on two year lease.
For further information, please call Mr. Gearing at 477-7284.
Complete Property Mangement
(A Div. of D.F. Hanley & Assoc.)

$325.00. COLWOOD. Large, modern 3 br. semi-detached home. WW carpet, 1½ bath, stove, frig, fp, balcony, patio. Avail. Mar 1. $370.00. QUADRA-McKENZIE. Newly renovated 2 br bungalow. Incl. 2 fp, family rm, patio. Avail. Mar. 1.
TEN MILE POINT. 2-3 br. modern home in lovely treed setting. FP, picture window, family rm, appliances. Close to sea. Avail. Apr. 1 or by agreement.
ALSO VARIOUS TOWNHOUSES.
PEMBERTON, HOLMES LTD.
1000 Government St. 384-8124

PATIO TOWNHOUSES

Adjoining park with tennis courts. A few steps to Victoria Harbor and waterfront walkways.
New 2 and 3-bedroom townhouses with private patios.
Five minutes from downtown with free parking.
Carpet W-W with drapes and appliances.
2 bedroom — $295
3 bedroom — $335
P. R. BROWN & SONS
762 Fort St. 385-3435

CHARACTER TWO BEDROOM home, short walk to Parliament Buildings, Beacon Hill Park and ocean. Large living room with Roman Brick fireplace, leaded glass doors to formal dining room. Full basement with drive in garage. Private, easy care lot. $395 plus utilities. Lease available. 477-0968

PHONE 642-5655 SOOKE IF you'd like your feet warmed by heatilator firelace while you read a good book. Also no draft Thermopane windows, new paint, carpets, etc, oh yes, lots of bookshelves. Cosy two bedroom basement home, ½ mile to centre. Move in now.

3-BEDROOM TOWNHOUSE, family room with electric fireplace, fridge and stove, carpet throughout, swimming pool and rec centre in complex, close to Town and Country. $375 per month. Will consider option to purchase. 384-5227 9-5 Monday-Friday. 384-1728 after.

DOWNTOWN
4 bedroom, 2 bathroom, wall to wall carpet, modern home, over 2100 sq. ft. of living area, fenced backyard, walk to town, immediate possession, $400 per month. 385-5854.

LUXURY TOWNHOUSES FOR rent. 3 bedrooms, 2 and 3 bathrooms, basement, eating area, dining room. Close to all amenities, from $390. Please call manager 721-3381.

FOUR BEDROOM, RUMPUS room basement, close to schools and bus. All appliances, cable included, large fenced back yard, available Mar. 1st. 478-8963 or 385-6417.

SALE OR RENT: 3-BEDROOM house, living room, dining room, wall-to-wall, stove, fridge, fireplace, garage. Basement suite rented. $65,000 or $350 monthly. 479-6930.

NEW THREE BEDROOM, 1½ bath, townhouses, near Gorge Vale, stove, fridge and drapes, 10 unit complex, $375 to $395 per month. 381-5382.

BURNSIDE AREA, OLDER 3 bedroom, full basement house, fridge and stove, avail March 1st, $315. 383-4524 days, 477-5424 evenings.

2 BEDROOM 12X60 MOBILE home on large private waterfront lot in Sooke. Available March 1, $250 per month. 474-1060 after 6 pm.

ATTRACTIVE CORNER UNIT in well maintained complex, 1½ baths, w/w. Available February 1, $325. Call Royal Trust, 388-4311.

ROYAL OAK, 3 BEDROOM house, from March 1st, next to school and shopping centre, cablevision, $295. After 6, 383-3163.

4-BEDROOM AT SWAN LAKE, suitable for young family, $380. Fireplace, large sundeck and 2 bathrooms. Phone after 6 pm 479-0338.

TOWNHOUSE, 2 BEDROOM and Nursery, 1½ baths, utility room, large storage area, large yard, $350 per month plus utilities. Esquimalt. 382-4030.

TWO-BEDROOM HOME, TOWN and Country area, basement, large yard, children welcome. $365.00.
Vidco 388-4232

2-BEDROOM HOUSE, FAIRfield, children welcome, fenced yard, $400, 652-3633.

VERY LARGE HOME, 4 BEDrooms $475. 864 Leslie Drive. 595-6808.

1-BEDROOM COTTAGE, FIREplace and utilities, $200. 474-2939.

210 HOUSES TO RENT UNFURNISHED

$295
2 bedroom home with fireplace, 130 Burnside Road West, Available March 1st, 478-0008

SOOKE SASSENOS 3 BEDROOM 1300 sq. ft. in-law, fridge, stove, carpets, very clean, $350 including utilities. 598-6956.

MODERN ESQUIMALT BUNgalow, 2-bedrooms on main, and 3rd down. Carpeted, fireplace, sundeck, appliances. 479-2349.

2 BEDROOM HOUSE, GARAGE, fridge and stove, no close neighbors, beautiful view, quiet. 4068 Granville Ave. $300.

COUNTRY CABINS HIGHLAND District for rent, two bedroom $300; one room with kitchenette, $125. 112-646-2827, 112-291-2458.

12X58 TRAILER, INCLUDES fridge, stove, washer, dryer, drapes, carpet, $250 per month. Call 656-6260 or 652-4162.

ROYAL OAK ACREAGE, 3 BEDrooms, full basement, fireplace. Stable and riding ring. $450. 652-2182.

12X52' MOBILE HOME, $225, partly furnished. Sooke area. 479-5659.

4 OR 5 BEDROOMS, STOVE and fridge, available now. 479-2509.

2-BEDROOM, STUCCO BUNGAlow, fireplace, part basement, fridge, stove and automatic washer, close to bus. 598-8768.

HOUSE TO RENT, $325, OR buy, 3 bedrooms, full basement, fenced in yard. 388-6463.

211 HOUSES TO RENT FURNISHED

SHAWNIGAN LAKE 3 BEDroom waterfront, March, April, May. $500 month inclusive. Fairfield 3 bedroom, near parks and ocean, June, July, Aug, Sept, $500 month inclusive. 598-6956.

WE ARE GOING ON VACATION from April 20-June 8, like to rent our furnished home to responsible older couple for a very reasonable rent. Must take care of lawn and garden. 479-7707

FOR RENT, FULLY FURnished executive house, 4 bedrooms, 3 bathrooms, 2 living rooms with fireplaces, $750. 478-5008.

FURNISHED 2 BEDROOM MObile home, (56x12), in Langford Traller Park. Can rent with option to buy. 478-1144.

212 HOUSES WANTED TO RENT

RESPONSIBLE WORKING couple require a two bedroom home preferably on acreage within a 20 mile radius of Victoria. Rent $200-$250. References provided where required. Must allow pets. 478-1825 after 5 pm.

YOUNG COUPLE WISH TO rent two or three bedroom house, fireplace, garden, basement or workshop, rural setting. Phone between 7 am and noon or after 5 pm. 385-2252.

3 BEDROOM HOME, FIREplace, pets allowed, fridge and stove, laundry facilities if possible. Wanted for March 1st. Call Linda at 387-5321 or 382-3257 after 5 pm.

SMALL OLDER 2 BEDROOM house, near Victoria, with garden space and hopefully horse pasture for reliable school teacher and daughter, $250. References. Evie, 383-9426.

RESPONSIBLE WORKING couple require 2-3 bedroom home with appliances, fireplace, full basement or work shop. Prefer Sidney or Central Saanich area. 479-1524

APRIL 1ST, 3 BEDROOMS, DINing room, living room with fireplace, wall-to-wall, washer-dryer hookup, basement. Phone after 6, 384-8219.

INTERIOR DECORATOR WILL redecorate your house in return for reduced rent from April. 598-3974 between 5-6 pm.

PROFESSIONAL COUPLE with two school age children seeking house. 386-7233, 386-3069, 386-3731, between 9 and 5.

215 HALLS, WAREHOUSES STORES and OFFICES TO RENT

REALSPAN PROPERTIES LTD.
846 BROUGHTON 388-6454

WE SPECIALIZE IN LEASING

"SIDNEY"
Retail, Warehouse, or Lot.

"LAND And OFFICE"
M-2 zoned, Victoria industrial area.

"TOWNSQUARE"
Retail space from 495 sq. ft. in Sidney's new shopping complex. Going quickly — act now!

"CEDAR HILL MALL"
Retail and office space.

"A.S. BAINS CENTRE"
Now leasing, immediate occupancy, near Town and Country Shopping Centre. Ample parking, high traffic area. Suitable for retail, warehouse or office.

"HILLSIDE HOUSE"
Medical or Office opposite Hillside Shopping Centre — modern building — 600-800 sq. ft.

"NANAIMO"
New Industrial Park from 3500 to 14,000 sq. ft.

"DOWNTOWN"
Heritage Offices from 138 Sq. Ft.

For answers to leasing, buying and other questions call us:
388-6454

CAPITAL HOUSE

The place you heard so much about is ready to speak for itself. "Capital House", 1815 Blanshard Street, opposite Hudson's Bay Parkade, represents Victoria's most sophisticated and efficient office facility. Businessmen who need minimum space, minimum secretarial service, prestige image, but most of all require that important letter typed immediately, yet cannot afford the high cost of todays office overhead, high wages, and the many other expenses day to day office facilities as photocopy machines, typewriters, word processing computers, etc., etc. Well here is an executives dream - from $100 monthly we offer you the ultimate in business efficiency. We have the most sophisticated equipment and even your telephone with automatic dialer and speaker phone is an exclusive feature. See "Capital House" today - you will be more than impressed. But hurry, space is limited and don't forget to look at our recreational facilities, swirl pool, sauna, and coffee shop. Oh yes, and there is private parking for over 70 cars. "Capital House" the office of tommorrow here today. Take advantage of it. See "Capital House" today by calling 386-6433 for a private viewing.

DENTAL OFFICE, BRIGHT and sunny suite, 365 sq. ft. Equipped for dental or medical use, downtown location. Call Royal Trust 388-4311.

215 HALLS, WAREHOUSES STORES and OFFICES TO RENT

SEASPRAY
PROPERTIES LTD./ REALTOR
1911 QUADRA 386-3124

OFFICES:
Hartwig Court 800 Sq. Ft.
1005 Broad 980 to 2200 Sq. Ft.
3960 Quadra 1010 Sq. Ft.
2614 Bridge 110 S.F. $80.
464 E Burnside 1400 Sq. Ft.
3025 Shakespear 1200 Sq. ft.
836 Devonshire 800 Sq. Ft.
3440 Douglas St. 2700 Sq. Ft.
3293 Douglas St. 2200 Sq. Ft.

RETAIL/STOREFRONT
3400 Douglas 1690/2300 S.F.
Sidney 6000 Sq. Ft. Two street frontages with parking.
Stadacona Centre from 700 S.F.
Oak Bay Junction.
Burnside Plaza 2000 S.F.

WAREHOUSE
2614 Bridge MINI to 4500 S.F. also workshop.
601 Boleskine 8200 S.F.
626 Esquimalt 1200 S.F.
834 Devonshire 3500-16000 S.F.
R.D. LAW 386-3124

BROWN ROS. on LANSHARD

1006 FORT STREET
3000 SQUARE FEET PRIME OFFICE SPACE
Good parking, air-conditioned, excellent co-tenants.
829 Admirals Road, 2000 feet excellent terms.
For further information call Brown Bros. Agencies at 385-8771.

Cedric Steele Realty Ltd.
388-6258

RETAIL OFFICE AND WAREHOUSE

3000 sq. ft., 6000 sq. ft. and 9000 sq. ft. available for 3-5 year lease. High traffic count and good parking available.
PETER BEVAN 388-6258

MEDICAL OFFICE

1105 Pandora Ave. 471 sq. ft. of partitioned Medical Office space located in the Medical Arts Building, immediate possession.

Downtown Offices

A choice of office space from 335 sq. ft. up to 2200 sq. ft. available to view in modern air-conditioned building opposite city parkade. Attractive low rates.

MORGUARD PROPERTIES
383-4168

Prime Location Warehouse Space Up to 14,000 sq.ft.

Easy access to Blanshard and Douglas
INCLUDES OFFICE AREA, WASHROOMS, 2 LARGE DOORS, LARGE PARKING AREA, ETC. FOR FURTHER DETAILS, CALL MR. ANDERSON AT 382-2721.

HERITAGE!

Office Space to Lease in this renovated Heritage Building. Appx. 2300 sq. ft. for Lease. Complete Offices from $150.00 per month including all utilities.

GERRY MARTIN

386-3124
Seaspray Properties Ltd.
386-3124

RETAIL/OFFICE

FORT ST.-FOUL BAY RD.
1000 sq. ft. at 2041 Cadboro Bay Rd. — near Oak Bay Recreation Centre — Available March 1. Lots of parking. Post Office outlet available subject to approval. J. S. Boorman — Office, 386-7521.
BOORMAN INVESTMENT CO. LTD.
2045 CADBORO BAY RD.

OFFICE - RETAIL

Up to 2,600 sq.ft. all ground level, high traffic area, lots free parking. Call Mr. Anderson at 382-2721.

HILLSIDE & QUADRA OFFICE

$175.00 per month. Available immediately. Ground floor, walk-in. Approx. 250 sq. ft. JACK MEARS OAK BAY REALTY LTD.
RENTAL DEPARTMENT
598-3321

OFFICE/STORE

Office or retail store available immediately, ground floor or 2nd floor, various sizes. Westgate Shopping Centre, Goldstream at Brynmaur, Colwood.
Samoth Corp.
388-5123

OFFICE SPACE

950 sq. ft. of office space close to Town and Country Shopping Centre $250.00 per month with ample parking. Location is 27 and 29 Cadillac Ave. Contact.
388-4434 RICK KINNIS 477-9394
WESTMINT REALTY (1977) LTD.

WAREHOUSE

Ideal unit for small business needing warehouse and office space. 4 offices and approx. 1,500 sq. ft. of warehouse area. Electric heat, wall to wall carpet. 862 Devonshire Rd. Phone 477-5274 or 479-7041.

PRIME LOCATION

6800 sq. ft. ground floor. Excellent for street or foot traffic. Available imm.
CENTURY 21 Western Homes
1037 Cloverdale Ave.
386-3494 (24 hrs.)

1820 Blanshard St. (next to Block Brothers). 3000 plus sq. ft. ground floor. Laid out as a life insurance, real estate, or trust company office. For info and to view call 595-2059. Ponteix Properties.

FOR RENT 3 BAY SERVICE station with or without gas pumps, suitable for transmission, muffler, or brake shop, hoist in every bay available at 662 Goldstream Ave. $1250 per month plus taxes. Minimum one year lease. 478-9575, 479-1463, Mr. Van.

SMALL BUSINESSMEN, CONtractors and agents. Need an office but find you're not there enough to justify it? Now you can have your own new office with a full time secretary-receptionist for less than $300 per month. Call 388-6275, Pager 997.

CENTRAL LOCATION. SMALL office and reception room. Available March 1. David Scott, 479-4405.

450-3000 FT. BRIGHT OFFICE space with parking lot, near Woodward's. Phone owner and save, 383-8774.

EXCELLENT OFFICE SPACE for rent, Sidney area. $4 sq.ft. Available immediately. For info 656-7201

215 HALLS, WAREHOUSES STORES and OFFICES TO RENT

A CHOICE OF DOWNTOWN OFFICES to rent at reasonable rates. APPLY PEMBERTON, HOLMES LTD.
PROPERTY MANAGEMENT
384-8124
1000 Government St.

STUDIO—OFFICE

Space available in areas from 600 to 800 sq. ft. Rents include heat and light. Some space is available immediately. For further details call Mr. Anderson at 382-2721.

AVAILABLE APRIL 1ST
EXCELLENT CORNER OFFICE SPACE OF APPROX. 550 SQ.FT. INCLUDING PRIVATE OFFICE, PLUS RECEPTION. BURNSIDE RD. AREA. CALL MR. ANDERSON 382-2721.

2ND FLOOR AIR CONDItioned office space, approximately 500 sq. ft. complete with reception area and private washroom. At 849 Goldstream. $250 per month. 478-9575, 479-1463, Mr. Van.

PRIME OFFICE SPACE, CENtrally located, 1300-1900 square feet. 2 large, 3 small, private offices, large reception area. Generous rates, includes heat, electricity and janitor service. Call Royal Trust, 388-4311.

GROUND FLOOR DOUGLAS ST. OFFICE OR RETAIL SPACE UP TO 8400 SQ.FT.
DON BURROWS
479-7117 office
478-0025 res.

12,600 SQ.FT. ON RAILWAY SPUR NEAR TRANS CANADA HIGHWAY. 28' CEILING
DON BURROWNS
479-7117 office
4478-00255 res.

FOR RENT, BURGER BAR take-out establishment, partly equipped at 849 Goldstream Ave. $400 per month plus taxes. Minimum one year lease. 478-9575, 479-1463, Mr. Van.

2ND FLOOR OFFICE SPACE, approximately 700 sq. ft. with reception area and private washroom and private executive office area. $250 per month. 478-9575, 479-1463, Mr. Van.

TWO OR THREE PRIVATE OFfices for rent in Cook-Pandora area. Offices located on main floor of apartment building. Very reasonable rent. David Forbes 384-5827.

OFFICE FOR LEASE. NEED an office with as much storage as office space? 2000 square feet of each, in prime location, corner Quadra/Fisgard. Phone 384-6431 for details.

DOWNTOWN RETAIL
980 sq.ft., $700 month. Near new building, good commmercial retail space. 764 Yates St. in Yates Alley towards Johnson Parkade. 385-6718

MANUFACTURING SPACE, storage lockers, offices, outside compound storage and parking. Fully sprinklered, big or teeney. Just phone 388-5714.

FOR RENT APPROXIMATELY 800 sq. ft. retail space at 847 Goldstream, $350 per month plus share of taxes. 478-9575, 479-1463, Mr. Van.

PRIME DOWNTOWN LOCAtion, upstairs, spacious, suitable for offices, studios, tailoring, architechs, consultants, designing etc. 477-1420.

3025 SHELBOURNE STREET. 2-B.R., basement, F.P

244 REVENUE PROPERTY

CLASS "A" HOTEL
In Jordan River: cafe, dining room, beer parlour, hard liquor, 13 rooms pre-rented for 7 months (room and board). Offers on $395,-000.

ROOMING HOUSE
1720 Denman St. $69,500. $18,500 gross, 9,500 net.

RENTAL
418 Russell St. for $325/month. Vendor will carry $32,000 at 9%. Older 3 bdrm. $42,400.
RALPH KELLER 598-5144
T. L. Mann & Associates Ltd.

3 STAR INVESTMENT
New on the market. Victorian style property zoned triplex. Situated close to downtown on a 54x120 lot. With reserves for replacement, this property can show in excess of 9% yield. Vendor may consider carrying a second mtge. to a qualified buyer. Priced at $87,900.
MICHAEL W. NEWMAN
477-7291 (Bus.) 652-4105 (Res.)
D.F.H. REAL ESTATE LTD.

FAIRFIELD REVENUE
CLOSE TO PARK
In an area of rental demand this property shows approximately $8,500.00 after expenses. The property is zoned R32 and the price
$78,500
MICHAEL BURR 595-2165
david burr ltd. 384-9335

P.R.B
P. R. BROWN
AND SONS LTD.

4 SUITES
Well located, James Bay area near shopping and sea. Good Condition. For info. Phone
GEORGE GREEN
385-3435 477-4651

INVESTORS DEVELOPERS
We have a very interesting selection of revenue properties including 26 suites, immaculate, seaview, $19,000 per ste., 18 suites, ARP., 10 suites, Oak Bay $235,-000; 8 suites, central $132,500. We also have several prime apartment and condominium sites. For further details please call Doug Mackillop 384-8075 Pager 1115 or Graham Ireland 595-8845 Island Homes Ltd. 386-7545.

IMMEDIATE POSSESSION
Modern, 3-bdrm, 5x5 duplex in area of executive homes in Gordon Head. Full basement could be further developed. Large, attractively-landscaped grounds. This rare find is offered for $107,000. MLS. For this and a few other duplexes please call
OLGA ZACHARY
595-1535 592-2265
BOORMAN INVESTMENT CO. LTD.
2045 CADBORO BAY RD.

FAIRFIELD CHARACTER 6 STE CONVERSION
1 bedroom owners suite with beautiful wood beams and large granite fireplace. 5 other suites furnished and rented with no vacancy problem in this great location. Completely insulated in Dec. '78. 1st Mtge of $59,700 at 10½% due 1983. Asking $97,000. MLS.
477-0191 JIM DONNELLY 477-8855
Royal Trust

SUPER DUPLEX
Asking $95,400. Only 4 yrs. old and in immaculate cond. 3 B.R.s, 1½ baths each side. On quiet no-through st. in area of fine homes. Owner anxious. Call now!!
HARVEY N. MERRITT
477-0141 pgr. 551 595-7672
THE PERMANENT

FAIRFIELD
5-suite conversion in good condition. All suites self-contained, some furnished with w/w carpeting. Bright and clean. No vacancies. Phone today! ML 38120.
J. Lennox 388-6275, pager 769
M. Moore 388-6275, pager 940
Capital City Realty Ltd.
388-7557

S/S DUPLEX
Colwood Shopping
Situated on quiet cul-de-sac, 1970 duplex, each side 3 bedrooms, LR, kitchen, utility. $68,500. 1 unit available March 1st to move into.
BOB CARTER 598-6143.
Swinerton Stewart Clark Ltd.
REALTY WORLD

12 SUITES, YATES AND FERNwood. Delightful Heritage House. $194,000. Financing, 10¾%. Owner, 477-8292.

LAKE COWICHAN, 4 SELF contained, 2 bedroom apts, not conversion, top condition, $76,000. 479-3911.

245 REVENUE PROPERTIES WANTED

WANTED FAIRFIELD/ SOUTH OAK BAY
Unspoiled character duplex or triplex conversion with original fittings and fixtures. Condition not important as long as structure is sound OR house that will convert to the same. Superior location required. If you wish to sell, call Tony Brogan, 388-6275 pager 2471, Fairfield Realty, 383-2244.

IMMEDIATE REPLY
WANTED UP TO 10 - 30 SUITES IN VICTORIA, FAIRFIELD, OAK BAY AREA.
477-0191 SYL SHUMKA 595-1339
Royal Trust

URGENT
Investor needs 5-10 suites. Newer building. Call me now! Cash.
388-7557 Ben Greig 598-3105
Capital Realty Ltd.

247 COMMERCIAL OR INDUSTRIAL PROPERTIES

DOWNTOWN (off Blanchard)
Shop offices and warehouse, partial brick building, immediate possession, suit mover, electrical or building trades. Approx. 4650 sq. ft. Rear entrance. Price $89,-900. Call
LEWIS ROBERTS
382-9191 BUS. RES. 477-4398
THE PERMANENT

INDUSTRIAL LOT
3 bedroom house on industrial zoned lot would suit warehouse or small body shop. Asking $49,900. Please call PHYLLIS COUTTS, 598-3321.
JACK MEARS OAK BAY REALTY LTD.

SIDNEY COMMERCIAL
10,800 sq. ft. of level, cleared land, only one block from Beacon Ave. Asking $100,000. 656-4000, 656-2427.
SAANICH PENINSULA PROPERTIES LTD.

1200 BLK PANDORA
Approx 10,420 sq ft
Zoned R32, plus 2 duplexes, fully rented, $129,900. 656-4845.

3930-3932 Douglas St. $127,500, owner, 477-0303.

250 HOUSES FOR SALE

Cedric Steele Realty Ltd. 388-6258

SOUTH OAK BAY
$61,900
Lovely character 2-bedroom home close to everything in very desirable part of South Oak Bay. Beamed ceilings, built-in buffet, plate rails and leaded windows add to the pleasant feeling of this home. Call now for an appointment to view.
DAVID BILLINGHAM
388-6258 598-6029

NORTH SAANICH
$106,000
Over 1750 sq. ft. of quality tudor-style home on very pleasant treed half acre on quiet road. Cosy LR with fireplace and hardwood floors, dining room, 3 Bdrms. 3 baths and lovely family room off kitchen. Double garage, shake roof and lots of room for further development upstairs. If you are tired of city life and want that super home in the country this could be it.
DAVID BILLINGHAM
388-6258 598-6029

NORTH SAANICH
$76,900
Immaculate 9-yr.-old, 2-bedroom retirement home on over ½ acre of private manicured grounds. Living room with granite fireplace, dining room, huge master bdrm with ensuite and 4-pce with laundry off. The kitchen is a woman's dream with wealth of cupboards and counters. Just a few minutes from the water and ferries, this home is a must see for the gardener whose present home is too big. New MLS. Call
DAVID BILLINGHAM
388-6258 598-6029

the Permanent For Sale
3647 SHELBOURNE 477-0141
LARRY BROOKS—MANAGER

HOME AND BEAUTY PARLOUR
Large, modern 3-B.R., full-basement home with licensed, fully-equipped beauty parlour. Thriving, growing business. All stock and most equipment incl. Home has separate formal D.R., L.R. with F.P., 2 full baths, rec. room with F.P. and wet bar, sewing room and workshop area. Only $77,900. MLS.
FERN COLOMBIN
477-0141 479-0229
THE PERMANENT

OAK BAY CHARACTER PLUS CONVENIENCE
New Exclusive — Beautifully maintained and renovated. Live practically with a modernized and efficient kitchen. Entertain with elegance in your large L. Rm. and D. Rm. with restored oak floors, full-height ceilings and antique fireplaces. You must see this 3-bdrm., 2-bthrm. home. All you've always wanted in Oak Bay. Asking $99,000.
CALL
LESLEE FARRELL
592-72465 388-5464
Pgr. 665
Seaspray Properties Ltd.
595-3151

T/C TOWN AND COUNTRY REALTY
3577 DOUGLAS 382-7276

GORDON HEAD SPLIT LEVEL
$68,900
Immaculate 8-year-old 3-bdrm. home in established residential area. Gorgeous living room with floor to ceiling stone fireplace, bay window and plush wall-to-wall carpeting; dining room with sliding glass doors to sundeck; spotless kitchen with eating area; master bedroom with ensuite and walk-in closet; finished family room; spacious corner lot with room to park your boat or motor home. Take advantage of this extra reasonable price. Phone Jim Webber 382-7276 or 658-5977 (res.) (new MLS).

DUNSMUIR 388-7868

ST. PATRICK'S STREET
Oak Bay South — 4-Bdrm, family home — featuring large, panelled living room, very large family room, sep. dining room, modern, oak cabinet kitchen with dining area and utility room. Games room on 3rd floor, ideal for library or hobby room. This home is very spacious. New W/W rugs throughout — two full bathrooms. Call Allan Klenman 656-4242 for appointment.

SWAN LAKE PARK
This family home adjacent to Swan Lake Nature Park has view and seclusion — two bedrooms on main — two more upstairs. Rumpus room finished with cooking facilities — ideal for inlaws — large lot.
Asking $53,900 — Leo Pigert res. 598-1975 or 388-7868.

DFH
D. F. Hanley & Associates Ltd.
1557 McKenzie 477-7284

BRENTWOOD BAY Brand New Home
$1250 DOWN PMT.
Over 1000 sq. ft. 2-bedroom bungalow, separate home on 60x100 ft. lot. Only one left and ready for immediate occupancy. 1082 Clarke Rd. Amazing 10¼% mortgage and AHOP subsidy available to bring payments down to $288 per month.
BILL WESTCOTT
477-7284 384-4549 (Res.)

VIDCO
Commercial-Residential Real Estate
31 Bastion Sq. 388-4232

BY OWNER
MUST SELL
3 years old, 3 bedrooms, Glanford area. Asking $55,900. Mortgage assumable. 479-2450 or 478-3263

National Trust Realtor
HILLSIDE MALL 595-2121
3440 DOUGLAS 382-8101

OPEN SAT., 1:30-4:30
1272 Queensbury
Top-notch value in this great area at the top of Cedar Hill Golf Course. Two fireplaces, 4 bedrooms and 1½ baths. Sundeck with south and west exposure. Be first, this delightful home should sell quickly. $79,500.
GRAY LAITE 656-5267
SID HASLAM 477-1994
Office 595-2121

OPEN HOUSE 2621 SANDOWNE (LANSDOWNE SLOPE) THURS., FRI., SAT., 2—4 P.M. JUST LISTED
This very pleasant, attractive, spacious bungalow in mint condition, with fully-developed basement will suit the retired couple looking for spacious rooms — but not too many and separate, self-contained space galore for visiting children — or "in-law" suite . . . Also, very suitable for the couple with teenagers. Situated on a lovely, landscaped lot with flowering shrubs and trees and a neat vegetable patch. Completely fenced back garden affords total privacy.
YOU MUST SEE THIS IN ORDER TO APPRECIATE ITS SPECIAL ATTRIBUTES. PRICED TO SELL QUICKLY AT $88,000.
JOAN BAXTER
382-8101 ANYTIME

CONVENIENCE IS EVERYTHING
$56,900
In this attractive two-bedroom, no-step bungalow located in the Saxe Point area. Living room with heatilator fireplace, galley-type kitchen with eating area, separate dining room, large master bedroom with double closets. Four-piece bath, modern electric heat, wall-to-wall carpet most areas, thermopane windows, large lot with separate garage and workshop with room for extra R.V. parking. Beautifully kept home! To view:
DON CLARK 592-6651
MIKE RUSSELL 388-9729
Office 595-2121

REDUCED, MUST SELL $42,500
Cosy, three-bedroom home in the Spencer Castle area that must be sold as owners moving out of town, living room with carpet, large kitchen with eating area, master bedroom plus bathroom and laundry area up, two bedrooms and rec. room down, easy-care lot, large mortgage available. To view phone:
JUNE HOUGHTON 477-6185
DON CLARK 592-6651
Office 595-2121

WATCH OUT
Dollar/yen differential escalate wood costs — new home prices to rise. Time now to make your best buy on a 1-year-old, 3-bedroom, full-basement home. 2 baths, 2 fireplaces, large, landscaped lot. $62,900.
ROB ANGUS 652-2576 or 595-2121.

NO TRAFFIC
Cul de sac location, with dedicated parkland behind to ensure quiet and privacy. 3 bdrms. on main, ensuite bath. Rec. room and workshop down. Extras include a greenhouse, a 40'x12' very private sundeck and a 30 ft. covered and filtered pool. This is a "must see", at $62,900. ROB ANGUS 652-2576 or 595-2121.

OAK BAY BORDER
New, 2-Br., no-step home. Fenced yard. Extra storage. Fireplace. Reduced to $51,-500. Builder anxious to sell.
DAVE McFARLAND 382-8101 or 658-5927

Reduced Price 1236 Richardson
Two bedrooms PLUS sun or TV room, dining room, basement. Needs T.L.C. Lot 55'x150'. Now only $56,900.
JOHN RUSSELL 382-8101 or 386-9574

NEW HOMES
Your choice of 12 new homes, all priced at $57,900 — 2 styles to choose from, — split level and standard bungalow — Minium down payment 5%. For further details call:
R. W. RHODES
382-8101 or 479-9241

SINCE 1887 Pemberton Holmes Ltd. 1000 Gov't. St. 384-8124

1024 TERRACE AVE. Will Be OPEN ON SATURDAY 1:30-4:30
for your convenience. If it is space you need, come and see the unusual property in the highly desireable Rockland area. The house offers 2000 sq. ft. on one floor, plus useable attic space in a landscaped setting of 4/10 of an acre. Access also from MacGregor. An ideal home for a family with children due to its spacious rooms and convenient location. Well priced at $88,750. MLS 37921. For viewing at other times, call MR. GREENE, 385-0795.

CHARACTER TUDOR 1520 DESPARD OPEN TO VIEW SUN. 1:30-4:30
HANDSOME FAMILY HOME IN ROCKLAND AREA set well back on a beautiful property (100'x254') affording privacy. (Can subdivide a lot off Despard). Features over 4000 sq. ft. Quality finished leaded glass windows, 4 or 5 bedrooms, gleaming hardwood floors in spacious foyer. Formal living room (27'x17') enhanced with unique fireplace. Elegant dining room (23'x15') with fireplace. Sunroom with balcony. Family kitchen with nook. Recreation room with fireplace, attic room. 4 bathrooms. Excellent value. Offered at $225,000. To view please call MILDRED STAPELLS or JIM PARK 384-8075 pager 506 or 493.

BY OWNER, GOOD LOOKING 4 bedroom home with basement suite on quiet street, skylights upstairs, veggy garden, sunny bright main floor, fireplace. Close to schools and shopping. Asking $49,500. 382-1258.

GARDNER REALTY Ltd.
895 Fort St. 385-7721
(24 HR. SERVICE)

CHARACTER AND CLASS
Seldom do you find a home with charm and privacy so close to all the amenities. LR with FP and bay window adjoins formal Dr with another bay window. Both rooms are highlighted by exquisite "herring bone" inlaid H.W. floors. Huge family kitchen with eating area. Master bdrms, den and 4 pce. bath on main. Another bathroom up, 2 more bdrms, sewing room or 4th bdrm PLUS a unique reading room with another FP. Basement with REC ROOM and workshop. All this (2,-000 sq. ft. plus) on attractive third of an acre property with trees, flowers and super bar-be-que area. OWNER TRANSFERRED. Please call for a private showing. $86,900.
KENT MACLEOD
385-7721 595-4273

OAK BAY WATERVIEW
For the discriminating buyer only — a fantastic view home high on the Gonzales Hill. Quality beyond description — plaster throughout, thermopane windows, treated cedar siding, shake roof, top quality wall to wall, smoked glass mirrors, beamed ceiling in LR, 3 bedrooms with full bathrooms, den with fireplace, spiral staircase to large family room, hot water heat, beautiful decks overlooking easy care yard. Call today for private viewing at your convenience. $179,000. MLS 38552.
385-7721 DALE BRIGGS 592-3978

VALLEY VIEWS 3 BEDROOMS 60x120 LOT $44,900
Relaxed living on a quiet street. Few steps with a cement floor workshop. Clean with double windows. Nicely landscaped. MLS 37311.
CLIFF SALMOND
385-7721 477-3626

102-1725 CEDAR HILL X RD.
2 bedroom condominium — an exceptional unit. F.P., washer and dryer in the suite. 1½ bath, large patio off the D.R., expensive carpet, storage in suite, underground parking with a large heated storage room next to parking pad. This is a quality building. Priced at $53,900.
385-7721 388-6275 PGR 619
REID TOPP

1021 PEARL CRS. (Off Llanfair)
NEW West Coast Cedar home. 2205 sq. ft. Features are double garage — 15'x16' master bedroom plus two more bedrooms almost as large — 2 5-piece baths plus another 2-piece bath — family room — kitchen with solid teak cabinets — extra large dining room and super large living room and a basement. If you want space, quality, comfort, privacy and prestige, this home has it. P.S. It has waterviews — Priced at $93,000.
385-7721 388-6275 PGR 619
REID TOPP

6841 JEDORA DR.
3 bedroom — full basement — drive-in garage. Features open beamed ceiling in the L.R.-F.P., knotty pine cabinets — expensive carpet — large sundeck — thermo glass — max. insulation — F.P. in lower level and note this feature "electric hot water heating" talk about an economical system, this is it. $85,000.
385-7721 388-6275 PGR 619
REID TOPP

6808 JEDORA DR.
3 bedroom — full basement — fireplace — 1½ bath. This home is set in a lush treed area next to Butchart Gardens in the Brentwood Bay area. With all underground services, this has to be one of the best streets on the Peninsula and is it priced right at $65,900.
385-7721 388-6275 PGR 619
REID TOPP

3-Bedroom Rancher Large flat lot Low Fifties 3885 Diamond MLS 37310
CLIFF SALMOND
385-7721 477-3626

ACREAGE SECLUSION RANCHER
Just listed! Custom built with superb workmanship and excellent decor, this large 2-bedroom rancher offers privacy, quietness, and easy to care for grounds with enough cement patio and lawns for your enjoyment. The spacious living room features a vaulted polished beamed ceiling, polished stone fireplace and cathedral windows. A delightful kitchen with a separate panelled dining room is designed for your relaxation at meal times. Many other features and only 15 minutes from town centre. On Saanich peninsula. MLS. Priced at $84,900. Call now.
CLIFF SALMOND
385-7721 477-3626

REDUCED $4,000
Natural cedar finish walls, built-in bookshelves and cabinets and Roman brick F.P., highlight the L.R. of this comfortable 2-B.R. home. Staircase leads to full 34' undeveloped attic ready for development. Bright sunporch waiting for your plants and rocking chairs. Large D.R. and immaculate KITCH. Full basement with 15'x13' workshop insulated for sound. Fenced backyard with patio and large metal storage-shed. Stove and fridge included. Ideal for the young growing family. Priced to sell at $48,500.
KENT MACLEOD
385-7721 595-4273

BLOCK BB BROS.

.5 BEDROOMS 4 BATHROOMS
Truly gracious living and king size comfort on the main floor and the fully developed lower level combine to give each family member (or in-laws) a great deal of privacy. Landscaped lot is enhanced by trees, shrubs and flowers waiting for spring to unfold in a splendor of color. Located on a quiet cul-de-sac this lovely home features a large kitchen, music or family room, sauna, sundeck and patio. Close to all amenities and just 2 blocks from a bus stop. Call me anytime for appointment to view. It's a steal at $87,500.
478-5561 MIKE RYLAND 478-4761

BLOCK BB BROS.

SELL THRU VIDEO
YOUR OPPORTUNITY
NORTH OAK BAY — 1200 sq. ft. — 2 bdrms plus den, firepic, dining rm plus 200 sq. ft. studio — $58,900.

MT. TOLMIE — 19 yrs new — 2 bdrm, full basm't, W/W carpets, large kitchen and dining area — $54,900.
656-5584 Bill Wonnacott 656-5373

FOR THE HARD OF HEARING
On a busy street near Mt. Tolmie, a 19 yr. old, 2 bdrm full basm't home, firepic, nice fenced yard. We know its draw back BUT priced accordingly at $54,900.
656-5584 Bill Wonnacott 656-5373

POSSIBLE 5% DOWN
BEGBIE AREA — Foreclosure 3 bdrm home renovated with 1075 sq. ft. of living area. $42,500.
656-5584 Bill Wonnacott 656-5373

EXCELLENT VALUE
Comfortable family home close to schools on a quiet street. Attractively designed with three or four bedrooms, slate fireplace, and a sundeck overlooking ⅓ acre of private woods. Asking price $64,-500.

A REAL BARGAIN
For someone who needs housing and income, this attractive arrangement provides privacy. Two separate bungalows ideally located on nearly ½ acre. Also a great in-law accommodation. Asking $68,500.
DON & SHIRLEY MILLS
386-3231 478-6139

Rudolph Rd. quality 2 yrs. old front and back duplex on large treed lot. 1250 sq. ft. 3 bdrm on main of each. Rear has bsmt. Fully finished. Good country view from front duplex. Asking $59,900 for front and $65,000 for rear.

Sidney 2 yrs old, thermal windows, well insulated, electric heat, comfortable 2 bdrms up, one down, two baths and 2 F.P. Offers on $58,900.
656-5337 Ted Phillips 656-5584

HARD TO FIND EASY TO LIVE IN HARD TO DUPLICATE EASY TO BUY
1400 sq. ft. of comfort in 3 bdrms, fireplace, ensuite, well decorated with superb landscaping at $69,-500.

OAK BAY
3 bdrms, den, family room separate dining room, eating area in kitchen, 2 sundecks, double garage plus work area and a full bsmt. on a 90x120 lot asking $134,-900.

SPLIT LEVELS
One 3 bdrm at $56,900 on cul-de-sac close to Greenglade School with fireplace, cedar family room and garage. One at $53,000, landscaped and fenced, carport, 4 bdrms, ensuite plus lower level bath.

YOUR OWN GREEN-HOUSE
Reduced to $62,500, 1280 sq. ft. 3 bedroom 21x17'6 living room-dining room, eating area in kitchen, 2 large outbuilding.

COLONIAL CHARACTER IN SIDNEY
77x133 lot, double garage, 4 bedrooms, formal dining room, eating area in kitchen asking $79,-900.

Home CALL NOW Office
656-5373 Bill Wonnacott 656-5584

david burr LTD.

OPEN HOUSE
SAT. and SUN.
2-4:30 p.m.
1045 TATTERSALL
GOOD VALUE

Just reduced to $43,900 a lovely 2 bedroom bungalow in the Lake Hill area. Updated and very easily financed. Full concrete basement. See this excellent value. For prior viewing phone me
JOHN TODD Res. 598-7849
david burr ltd. 384-9335

GRACIOUS SPACIOUS
Family home in Oak Bay, featuring:
—Four bedrooms—all carpeted
—Living room with fireplace and bay window
—Dining room with access to patio
—Sunny kitchen with built-in range
—Large laundry—utility room
—Cozy family room
—Rec room with space for billiard table
—Cut stone facing at front of house
—Heavy shake roof
—16x32 heated swimming pool
—Beautifully landscaped lot. Fenced at rear.
—Double carport

Pride of ownership is evident in every detail. The location is handy to all school level, university, Uplands Golf Club and to Racquet Club. Gracious and spacious in every detail! A super family home! Please phone for extra info. (MLS 38729).

$139,000
W. E. (WIL) WILSON
477-4328
david burr ltd. 384-9335

P.R.B
P. R. BROWN
AND SONS LTD.
"The People To See"

OPEN HOUSE ROCKLAND 1079 PENTRELEW PLACE SAT: 1:30-4:30
2 Bedroom Bungalow. Living Room with Fireplace. Large Kitchen with Dining area and Bow Window — Utility room, hot-water heating. Stove, Fridge and Auto-washer included. Separate garage and easy care lot. Close to Downtown. Offers to asking price of $53,750. For prior appointment please call:
385-3435 JOHN EVANS 477-4452.

CUSTOM BUILT FOR OWNER in Sooke, excellent quality throughout, uniquely landscaped large lot with good view and private backyard. Walking distance to golf course. Owner leaving town. Offers on $62,500. 642-5830.

FOR SALE Royal Trust 477-0191 384-8001

OPEN HOUSE 1673 SAN JUAN THURS. 1:30-4:30
Excellent mother-in-law suite on ground floor with large living room with fireplace. Big bedrooms and 3 pc. bath for the family. Large L-shaped living room dining room with fireplace and nice outlook onto quiet cul-de-sac and Gordon Head. 3 good bedrooms, large family kitchen with eating area. 4 pc. bath, lovely vegetable garden and lawns all for only $69,800. Call
CHUCK LOVEDAY
477-0191 721-3051

½ ACRE OF SECLUSION 3 BED HOME
$65,900
I have had so many people ask for this type of home over the years but unfortunately didn't have one on hand. Now I have. Call now and view this lovely family or retirement home consisting of 1200 sq. ft. on the main floor featuring a large living room with fireplace, either 2 bedroom plus den, or 3 bedrooms. A nicely remodelled kitchen with sliding glass doors opening to the gorgeous back yard with its terraced lawns, fish pond, moss covered rock out-croppings and beautiful mature trees. Need more rooms? Develop the basement to your own liking. This is truly a one of a kind home at an extremely realistic price.
RAY TILLYER
477-0191 479-1271
388-5464 pager 730

BROADMEAD
* Three level back split
* 3 bedrooms, 3 baths
* Family room with fireplace
* Large living room with fireplace
* Separate entertaining size dining
* Kitchen with family eating area
* Storage plus double drive-in garage
* Immaculate — deluxe — immediate possession
* $99,500 — will not last

477-0191 SYL SHUMKA 595-1337

GORDON HEAD
Five bedrooms near Racquet Club and University, over 2400 sq. ft. on 2 levels. View this great home today. MLS 38330.
GORDON SPACKMAN
477-0191 477-7085

WORDS WON'T DO IT
You must see this custom built, View Royal, 2 bedroom full basement home. Master has en-suite, economical hot water heating and delightfully finished rec. room down. Solid value here at $61,-500.
LES ADAIR-WILLIAMS
477-0191 383-9950

GREAT BUY! Great Investment!
Absolutely first class — inside, outside, and price wise! Super contemporary with exciting master bedroom and den separated from the other 3 bathrooms. Family room adjoins kitchen. Very temptingly priced at just $139,000.
JEANNIE DEWHURST 658-8980 or 384-8001

DFH 477-7291
D.F.H. Real Estate Ltd.
1559 McKENZIE AVE.

IMMACULATE
New Listing — $74,900
OPEN SAT. and SUN.
1:30-4:00 P.M.
1897 SAN PEDRO
Nothing left to do — just move in! Completely and beautifully finished in and out, up and down (over 2200 sq. ft.). Upstairs — 3 bedrms, lge. kit, L-shaped LR/DR, lge. sundeck. Downstairs — terrific self-contained in-law suite plus a rec rm with a pool table. Large lot, quiet very attractive area. Please drive by.
ED HO
477-7291 384-8075 (Pgr. 386)

Cedar Hill Area $38,900
COSY cottage-style home in convenient location, completely MODERN inside with new drywall finish throughout. Nice W/W carpet in LR with FP, one spacious bedrm, cheerful modern kitchen with utility rm off, 100 amp service, heated outbuilding has one bedrm, workshop and greenhouse. MLS 38750.
JERRY MIREAU
477-7291 (Bus.) 477-4070 (Res.)

MUST BE SOLD $63,500. MLS
Super bright 4-bedrm home situated in a quality area of Brentwood on a quiet cul-de-sac makes it ideal for the young family. There's a lovely bay window and feature fireplace in the sunny living rm. The kitchen has a built-in dishwasher and eating area. A rec rm, den and bedrm in the full bsmt requires only carpeting. Many more features are in this home such as extra parking, underground wiring, etc. Phone now to view. For more information, call
KEN HIGHTON
477-7291 (Bus.) 385-9235 (Res.)
BEV HIGHTON
477-7284 (Bus.) 477-5603 (Res.)

MT. VIEW AND CAREY AREA 66' x 173'
lot for your spring garden. If you've been looking for a modern stylish home in the Carey/Mt. View Area that has all the garden space you can use, then you should view this 2 bedrm. home with in-line living rm. with fireplace, dining rm, galley-type kitchen with W/D facilities off, good 4 pce. bathrm, 2 delightful bedrms. Then a full bsmt. with extra bedrm, drive-in garage, all this sitting on a gorgeous lot ready for you!
PRICE $53,900
LORNE BARR
477-7291 (Bus.) 383-5484 (Res.)

Century 21 WESTERN HOMES 1037 Cloverdale 386-3494

WHY BE CRAMPED
$44,900 gets 4 bdrs, spacious kitchen for family get togethers and easy care lot. Developing area offers potential for the future. MLS 37831. TERRY SMOLLETT 477-4921.

READY FOR SUMMER?
¾ Bdrm rancher with above ground pool for keeping cool. Decked and fenced for barbecues and entertaining. $57,900. New MLS in the Glanford area. TERRY SMOLLETT 386-3494.

Castle PROPERTIES LTD.

Open House 1733 Newton Sat., Sun. 1:30-4
Easy care for retired or newly-wed. 2-bdrm., no-basement bungalow. Living room has fireplace. Compact kitchen with eating area. Sliding door to sundeck, large yard with space for garden, $49,000. MARG EMMERSON, 658-8386 or 386-6164.

Easy to Heat
1. This little house is compact and cosy LR with fireplace, 2 bedrms. vanity bathroom. Bright kitchen with good eating area. Lovely soil for your garden. Full bsmt. See it now. $44,900.

In Ship shape
2. With lots of deck, so no one needs to be fighting, 3 bdrms main 1½ baths, 3rd roughed in in full high bsmt. Spacious LR with R.H. fireplace. Secluded sundeck. Double carport. Only 2 yrs. old and asking $59,900. LOUISE WILTERMUTH 477-6307, office 386-6164.

149,500 BROADMEAD
Exciting West Coast contemporary with features such as sunken family room with corner fireplace double carport, separate garage, 3 baths and large bright corner lot. Quality post and beam with highest quality finish. This unique spacious home is offered exclusively for the first time with: DOUG POWELL 386-6164, res. 592-6417 pager 388-6275 # 878.

LAKESHORE BRAND NEW $58,500
This cute new 3 bedroom home is located on a high view ¼ acre lot overlooking picturesque Glen Lake. Heatilator fireplace, secluded sundeck, trees, privacy and swimming at your property edge. DOUG POWELL 386-6164 res. 592-6417 pager 388-6275 # 878.

COLWOOD BRAND NEW $55,900 $3,500 DOWN
3 BDRMS, FIREPLACE, THERMOPANE WINDOWS. EXTRA INSULATION, CLEAN ELECTRIC FURNACE HEATING. FULL AND OPEN GROUND LEVEL BASEMENTS WITH R.I.D.P. SOME UNIQUE HILLSIDE LOTS STILL AVAILABLE. NOW UNDER CONSTRUCTION, BUNGALOWS AT $49,900 with $2500 DOWN AND QUALIFY FOR $2,500 GRANT. ALL HOMES CARRY 5-YEAR WARRANTY. VISIT OUR DISPLAY HOME AT 544 STORNOWAY OFF WISHART ROAD.

WED.-FRI. 1-6
SAT. & SUN. 1-5

FOR MORE INFORMATION CALL KEN MILLAR AT 478-1721 or 384-8075, PAGER 519 ANYTIME.

RIDLEY BROS.
DEVELOPMENT CO. LTD.
MEMBER VICTORIA HUDAC

the Permanent For Sale
702 FORT ST. 382-9191
BOB HUGHES—MANAGER

OAK BAY SEAVIEWS
$7000 price reduction. Charming tudor, high, sunny outlook, LR, DR, den, 3 beds, 2 baths, 2 garages. Must be sold. New price $105,000. ML. Phone
LEWIS ROBERTS
382-9191 BUS. RES. 477-4398

MT. TOLMIE CHARACTER TUDOR
High, open views over city. Spacious 4 BR (3 and den) storey and half tudor. Large LR, fireplace, DR, w/w cptg, walk-out sundeck, new K and bath. Full bsmnt with 1-BR, in-law suite. E-Z care lot, circular drive for easy access. Early possession offered at $72,-000. New ML. At your service, anytime.
HERB McDANNOLD
382-9191 BUS. RES. 384-6768

VENDOR TRANSFERRED
Excellent value offered for quick sale at $69,900. New ML. Attractive, 3-way split, lovely LR and DR, bow window, FP, w/w cptg, fam rm., 3 BR's, 1½ baths, shake roof, private patio, mature garden, etc. Take advantage of owners recent redecoration, in and out, new cptg in BR and FR, new flooring in K and foyer. Convenient University area of attractive homes close to all education levels, shopping and transportation. Won't last long. At your service, anytime.
HERB McDANNOLD
382-9191 BUS. RES. 384-6768
THE PERMANENT

WESTERN CONTEMPORARY Beautiful Bamboo
1250 Woodway
This brand new 2 bedroom cedar contemporary strata home is really different. Featuring skylit well through three level mezzanine, vaulted living room, skylit soaking tub with separate shower, cedar faced fireplace, custom teak cabinets, skylit basement, 1½ bath with 3 piece roughed in basement. Double underground cocupancy, close in, quiet residential area. Fenced and landscaped. Direct from builder at $85,000.

To view this truly distinctive home call today or

Open House 1-5 Sat. and Sunday
Woodway off Rockcrest
MOORE & CAMPBELL
DESIGNER BUILDER CO. LTD.
385-4227 384-2131

HOUSE FOR SALE, FURnished or unfurnished. Apply 1760 Lansdowne Rd. evenings.

BLOCK BB BROS.

SELL THRU VIDEO
ROCKLAND MODERN TUDOR OPEN TO VIEW SATURDAY 1:00-4:00
1464 ROCKLAND
Professional family home in a lush and lovely setting opposite Government House. Five large bedrooms, den, sauna, delightful tudor-style lounge with wet bar, high-beamed ceiling, feature wall, old-brick fireplace. 1-5 pce., 2-4 pce. baths. Two staircases. Spacious living and dining rooms with weeping views over greenery to sea and mountains. $137,-900.
Office Dave Vogelgesang 388-5464
477-1841 Pgr. #760

OAK BAY BORDER FAMILY STYLE
Great family location near all levels of school, the Rec Centre, shopping. On a quiet street, this 4-level split was quality built 12 years ago. 4 bedrooms, 2 baths, well-equipped kitchen, sundeck off DR, good sized LR with FP, family room, sep. laundry and more! Large, fenced yard with oaks. $64,500. For viewing please call:
Office Brent Gerrett Residence
477-1841 388-5464 # 552 598-7634

REDUCED
Be the smart family that gets this bargain. 1,150 sq. ft. on the main. 490 sq. ft. rec rm. with fireplace and wet bar down. Spotless kitchen, living room with fireplace, 3 large bedrooms, laundry room all on the main to save you steps. Big 72'x120' lot with large, sunny, fenced back yard. Just right for gardening or good, old family fun. This home is truly spic and span — a must to see inside. For the childrens convenience, grades 1 thru 12 just two blocks away. Phone today for an appointment. Listed at $57,900. Will consider all offers in the low fifties. Courtesy.
Residence Gordon James Office
383-6518 477-1841

ONE LEVEL UNIQUE PLAN 2 BR PLUS LIBRARY
A superbly-constructed residence in prime area of fine Gordon Head homes. Nearly 2200 sq. ft. including formal dining room, breakfast room off kitchen, magnificent 29' library/den/family room with old-brick FP, built-in shelves, sliding-glass doors to secluded back garden. Most attractive property offered at $106,000. ML.
Bill Remple Office Ted Walford
658-5794 477-1841 598-1420

GORDON HEAD FAMILY DELIGHTFUL IN-LAW SUITE
Immaculate condition. 3-bedroom, full basement bungalow on large cul-de-sac lot close to Mount Doug Park. Lovely carpeting. Feature wall panelling in living and dining rooms. 3-4 pce. baths, 2 fireplaces, 2 full kitchens. Office space and workshop area. 1315 sq. ft. fully developed. Shop and compare. $78,900.
Office Dave Vogelgesang 388-5464
477-1841 Pgr # 760

UPLANDS HALF-ACRE PRIVACY BUNGALOW
$112,500
Situated on an exceptionally-quiet road and on a beautifully-treed and hedged half-acre garden, a 2-bedroom bungalow with den-cum-study, large drawing room with slate-faced fireplace, dining room with glass doors to a cosy, roofed patio and completely secluded garden. Laundry room off well-planned kitchen. 2 bathrooms. Double garage.
Residence Ted Walford Office
598-1429 477-1841

OAK BAY 200' GARDEN 27' FAMILY ROOM
A spacious and versatile family home close to university, with 3 to 5 bedrooms, 27' recreation room, dining room, living room and 3 bathrooms. A beautifully treed and sunny 200x70 garden, on a quiet avenue of exclusive homes. Excellent parking for a boat and trailer. $119,500.
Residence Ted Walford Office
598-1420 477-1841

CHARACTER OAK BAY BORDER JUBILEE HOSPITAL
A charming, spacious, 2-bedroom home with a 3rd bedroom plus playroom in the high basement. Reception hall, living room, large dining room with fireplace, spacious kitchen with separate pantry area. Enclosed porch. 2 bathrooms. Garage. Workshop. $59,500.
Residence Ted Walford Office
598-1420 477-1841

BEAMS AND PANELLING GREENHOUSE RICHMOND-ROCKLAND
Full, rich panelling and beams in the living room and dining room, reception hall, and a delightful kitchen. 2 bedrooms. Basement. Fully-fenced gardens with greenhouse. Garage $69,500.
598-1420 Ted Walford 477-1841

NORTH OAK BAY PARISIENNE ATTIC FAMILY ROOM
On a corner garden ringed with young evergreens, a tudor home with living room with fireplace, dining room, tastefully modern kitchen with adjoining fully-enclosed conservatory. 2 bedrooms on the main floor, with staircase up to "Parisienne" attic comprising 2 small bedrooms, bathroom, study, 20' family room and workshop in the basement. $69,900.
598-1420 Ted Walford 477-1841

MANN
T. L. MANN & ASSOCIATES LTD.

COLWOOD
3 bdrm up, 1 down, 1270 sq. ft. with extra subdividable lot, 85'x267'. $84,800.
RALPH KELLER 598-5144

OPEN HOUSE 1039 Leeds Place
(Off Qu

250 HOUSES FOR SALE

Victoria Realty LTD.
386-3585

BRAND NEW 4-LEVEL SPLIT
$74,500

Beautiful Lake Hill, on a quiet cul-de-sac, with rocks, trees and view overlooking Blenkinsop Valley. Grand entrance foyer, sharp 22-ft. living room with floor-to-ceiling fireplace. "L" din. rm., up to the minute kitchen, 3 bedrooms, master en-suite, finished den, Rghed.-in family rm., 3rd bath and rec. room. Morris Lund, 386-3585, res. 479-6688.

OPEN HOUSE SAT., 1:30-4
1436 LANG ST.

Don't miss this 2-bedroom rancher. Truly a doll house. Perfect for newly weds or retireds. Living room with fireplace, wall-to-wall carpet, large dream kitchen, oil hot water, attached drive-in garage. FOR THE GARDENER: oodles of fruit trees, greenhouse and lots of room for a vegetable garden. PRICED TO SELL at $47,500. Don't miss this dandy. For prior viewing call John Molyard, 386-3585, res. 384-4827. See you there, first come, first chance.

REALSPAN
846 BROUGHTON 388-6454

OPEN HOUSE
3640 REVELSTOKE PLACE
THURS. & SAT.
1:30-4:00

Located in high Doncaster area, this 3 bedroom home can be yours immediately since it is now vacant. Priced at $77,500 and amongst fine homes on a quiet cul-de-sac. This 6-year-old family residence also boasts a valley view, gleaming hardwood floors, built-in dishwasher and a full undeveloped basement.
A. J. "SANDY" CRAWFORD
388-6454 477-1561

CENTRAL SAANICH
$63,000

Neat, 3 yr. old, full basement home must be sold as owners have pressing need to relocate before late spring. Well priced and in an area of fine homes. Here are some features: 3 bedrooms, large modern kitchen with built-in dishwasher, full undeveloped basement and fully fenced lot. Phone me now — I know you'll like it.
A. J. "SANDY" CRAWFORD
388-6454 477-1561

THE "HISTORY MAKERS"
WHITTOME'S

OPEN FRI. & SAT.
2-4
3121 YEW ST.

Charming, clean 3 bdrm bsmt home, city views, lge. rooms, sep. dining, 20x12 living rm, delightful kit., sunroom. $57,500.
Ruth Lukaitis
388-4271 477-5306

OAK BAY

Priced to sell, this attractive 2 bdrm, no step stucco bungalow, located close to OAK BAY REC CENTRE. Home features oil fired hot water heat, wall to wall carpeting, storm windows all around. Asking $48,500. For more information and to view please call:
Oliver Douglas 598-3926
Ted Wilkinson 384-3944
J. H. WHITTOME & CO. LTD.
388-4271

OAKLAND AREA

Attractive 2 bedroom, no step stucco bungalow. Situated on large easy-care lot, close to Hillside Mall. Good holding property. Offers invited on asking price of $43,500. For further information please call:
Oliver Douglas 598-3926
Ted Wilkinson 384-3944
J. H. WHITTOME & CO. LTD.
388-4271

the Permanent For Sale
702 FORT ST. 382-9191
BOB HUGHES — MANAGER

REDUCED
$2,000

3 bedroom home with spacious living room and separate dining room near Gorge Vale, Pearkes arena and shopping. Immediate possession. Price now $47,900. Reasonable offers considered. To view call ML 37152.
BILL SANDERS
382-9191 BUS. RES. 479-3394

NO HOUSE IS PERFECT

But what can you buy for $44,900? A cosy 3 bedroom home in Vic West. Small lot. Comfortable living room. With fireplace. Family sized kitchen. A most convenient area. To view just phone me. I have the key! ML 38573.
MARY WOOD
382-9191 BUS. RES. 592-2647

THE PERMANENT

PACE Properties Ltd.
1640 Oak Bay Ave. 595-2413

S. OAK BAY & THE GOLF COURSE

With the rising cost of homes in this area you can still buy this at $93,000.00. Totally redecorated with all the points of a new home. 787 Newport Avenue. Phone Jimmy Turnbull at 479-0735. MLS.

GORDON HEAD
$69,900

Tudor style 3 bedroom, 1 year old, full basement home on Hybury Place, just off Majestic. Basement needs finishing to make this into 1800 sq. ft. of family living. A good buy. (MLS).
Call Brian Higgins 658-8402

9674 5TH ST. $32,900. 1-2 BEDroom starter, vacant, offers invited, call Gerrit at Block Bros 386-3231

250 HOUSES FOR SALE

SEASPRAY PROPERTIES LTD./ REALTOR
1911 QUADRA 386-3124
1175 NEWPORT 595-3151

ROCKLAND TUDOR
$109,000

Exquisite 4-bedroom residence backing on Craigdarroch Castle. Superbly decorated and completely updated. Please call for appointment to view. Exclusive listing!
EILEEN MARTIN 477-7050
or 386-3124

"FABULOUS"

2-storey home on the perfect tree-lined street. 4 bedrooms, family room and great Mount Douglas location. This EXCELLENT Tudor will sell quickly so CALL NOW. New ML.
CALL ME!!
SPENCER LEE
386-3124 477-3593

THE EXECUTIVE TOUCH

is evident everywhere in this new Broadmead ranch-style home. Soothe yourself in the sunken tub in the ensuite off the large master bedroom. Lose yourself in front of the quartz fireplace in the living room or the brick fireplace in the family room. Play hard in the games room; create masterpieces in the hobby room. Cooking will be a dream when you are surrounded by knotty pine cabinets, Dutch mode brick feature wall and maple wood butcher block. Entertainment will be easy in your private courtyard. The garage will hold your three cars. Soothe and pamper yourself in this 5-bedroom home being offered at only $158,000. ML.
CALL ME!!
SPENCER LEE
386-3124 477-3593

"HACIENDA"

Excellent Spanish-style home on 1½ acres of good arable land. Located on Saanich/Central Saanich border this is builders own home with many extras including wood-burning heating system as a back-up. This home MUST BE VIEWED by appointment SO PLEASE CALL NOW for further details.
SPENCER LEE
386-3124 477-3593

"SOMETHING SPECIAL"

Unusual NEW home with a FLAIR, backing onto Mount Douglas Park. Beautiful living room looking on to the Park, it has high vaulted cedar ceiling with skylights and massive full-height heatilator rock fireplace. This is NO ORDINARY home!! View now by calling:
SPENCER LEE
386-3124 477-3593

CHARACTER FAIRFIELD

Great older home that has been maintained. 3 bedrms. — master with bedsitting rm. and balcony. 1½ baths PLUS rec. room — close to sea and Beacon Hill. New MLS. Priced at $72,900. TO VIEW NOW!!
CALL ME!!
SPENCER LEE
386-3124 477-3593

$64,900
GORDON HEAD

New split-level with thermo windows, 5-year Hudac warranty and just look at the price!! To view:
CALL ME!!
SPENCER LEE
386-3124 477-3593

$45,000
$1200 DOWN

With monthly payments similar to what you are now paying in rent. You will not beat our product or location. Hurry — only 2 left! 5-year warranty. For more information call 384-1101 or 477-8646. Tod-Hackett Constr. Ltd.

ANOTHER QUALITY BUILT HUCKER HOME

1068 Lucille Dr. off Clark Rd. in Brentwood. 3 Bedrooms, 1½ Baths, Wall to Wall, Full Base. with rough-in plumb., Extra chimney flue for future base. fireplace. Oil hot air heat. Carport and Deck. Deal direct for only $59,900. 387-9212, 7:00 A.M. - 4:00 P.M. WEEKDAYS ONLY.

Uvic Area

TRY $2500 DP and assume present mortgage on this home located at 1821 Chimo Close off Fairburn. 3 BR, 2 Baths, open plan LR with angled Fireplace, Dining area. Kitchen with built-in Kitchen Aid dishwasher, sundeck and double carport. RI Basement ready for development. To view call Mrs. Pat Saulnier, Kasapi Const. Co. Ltd., 538 Dupplin Rd. at 386-6191 or res. 384-2197.

SAEC
OAKLANDS
$48,900

2 bedrooms, full basement, brick hearth fireplace, 4-pc. bath, fenced yard, modern, clean, bright. Terms available. Possession March 1st if required. Call Wayne Strandlund, 382-9255 (24 hrs.).

$49,900
$2500 DP

Older 3 Br. Home situated at 2018 Chambers St. with full basement, large spacious rooms plus separate garage. A must to see this home inside. Mrs. Pat Saulnier, Kasapi Const. Co. Ltd., 538 Dupplin Rd. at 386-6191.

PRIVACY-SEA VIEWS

Quality home, 4-bedrooms, family room with Franklin stove off kitchen. Living room with fireplace, dining room, TV room, 2½ baths, vacuum system, kitchen centre, intercom. Master bedroom with brick fireplace, much landscaping, rock walls, fencing, dog run, garden shed. Near Rec Centre. Make your offer on $132,000. Phone D. Poole, 656-4966.

NATURAL WOOD EXTERIOR, situated on app. ½ acre, built for indoor outdoor living. Patio doors opening off living room, dining room, master bedroom and den onto deck sheltered by tall trees, full size basement, ready for development with floor to ceiling windows and finished rock fireplace. Superior lighting, double glazed windows and quality broadloom throughout. Immediate possession. Sharon Roberts 385-6663, Margaret Brown 477-9794.

250 HOUSES FOR SALE

WESTMONT REALTY LTD. 388-4434

ROCKHEIGHTS OPEN HOUSE
1201 ROCKCREST

FRI. SAT. SUN. 1:30-3:30
2100 plus sq. ft. quality! Lge family room. Dr. Lr. and Kit. Spacious 3 Brs up hugh rec room with FP, 2 pc bath and extra Br down. Asking $76,500.
388-4434 BRIAN BROWN 386-1234

NEW FAIRFIELD LISTING

LOCATED ON A QUIET STREET IN ONE OF THE MOST POPULAR AREAS IN VICTORIA THIS SPACIOUS 2 BEDROOM HOME, WITH 3RD BEDROOM DOWN ALSO HAS A LARGER THAN AVERAGE DINING ROOM WITH 18 FT. LIVING ROOM BOTH WITH QUALITY CARPETING. THE KITCHEN IS LARGER AND DIFFERENT. BASEMENT IS FULL, HIGH AND INCORPORATES THE WORKSHOP. ½ BATH AND GARAGE. LOT IS LEVEL WITH FLOWER BEDS AND KITCHEN GARDEN. NEW ML. THIS WILL NOT LAST LONG AT THE FULL PRICE OF ONLY $60,900.
388-4434 JOHN BUNYAN 383-7777

SIDE X SIDE DUPLEX

3 Br. each side, living room with floor-to-ceiling rock fireplace. Full, undeveloped basement, both sides rented, revenue $650 per month with tenants paying utilities $79,500. Call
388-4434 JACK KINNIS 384-8920

ONE-STEP RANCHER

Now $48,900 this 3-Br. home has L-shaped living-dining room, practical kitchen, 4-pce. bath and large, work area. 75'x150' treed lot with space for parking and future development. MLS. To view call
388-4434 JACK KINNIS 384-8920

FAIRFIELD DESPERATE MUST SELL

4-Br., family home, on good lot, large kitchen with eating area, spacious living room. Rec. room, workshop and laundry area in basement $55,900. For more information or to view call
388-4434 JACK KINNIS 384-8920

GORDON HEAD 4-BR. BUNGALOW

Reduced to $65,900
Experience space, comfort and convenience in this family-oriented home. Country kitchen, rec. room with "Seefire" 3-person sauna, many other features. Owner has bought so this must be sold. MLS. A pleasure to show call
388-4434 JACK KINNIS 384-8920
LINDA ANDERSON
388-4434 721-3008

IMMACULATE

2 B.R. no-step. This home has been completely renovated. To make carefree comfort, central fireplace, separate garage, try your low down payment and first time owners grant.
388-4434 ARNOLD MARR 477-6233

BEAUTIFUL SWAN LAKE

Views from an immaculate 3 year old — Large br, dr, lr. Located in a handy close to everything quiet street. Heat-saving fireplace. Paved drive and nicely landscaped.
388-4434 ARNOLD MARR 477-6233

CONSIDER THIS

3-Br., well-maintained and comfortable, strata-titled home with 1½ baths, large living and dining rms., bedrooms upstairs. Convenient to schools shopping, parking and recreational facilities many other features, $35,500. Owner has purchased and invites offers so don't delay.
388-4434 JACK KINNIS 384-8920

$1250 DOWN
$45,000
BRAND NEW

3-bedroom house on large, fully-landscaped lots with only 1250.00 down and payments of approx 300.00 per month. Government grants available and only a few left. DOUG POWELL 386-6164 res. 592-6417 or pager 388-6275 #878.
CASTLE PROPERTIES LTD.

SUBSTANTIAL REDUCTION

Over 2400 sq. ft. finished in one of David Gurr's best. 4 bedrooms, 3 full bathrooms, 2 massive rock fireplaces. Dark oak floors in living room and den. Wall-to-wall in bedroom wing. 6 sets of sliding glass doors onto balcony. The 18' vaulted and beam ceilings have skylight window in entry. Beautiful rosewood kitchen. Laundry room. Heavy shake roof. The huge carport also has cedar beamed ceilings and storage cupboards, $139,900. ML. For appointment call:
Residence Win Douglas Office
383-9902 477-1841
Block Bros. Realty Ltd.

Byron Price and Associates Ltd.

830 Esquimalt Rd. 385-2458

GORGE AREA 3 BEDROOMS

A modern home that needs a bit of paint to spruce it up. L shape L.R. and D.R. all hardwood oak floors. Full high basement with rumpus rm. Dr-in Garage. Asking $57,900. Phone Victor Wong 385-2458 anytime.

$51,000!

. . . will buy you a neat clean, 2 bedroom home. Possible third bedroom in full basement. Huge corner lot with fir trees. This home in Colwood qualifies for $2,500 government grant. Hurry on this one! Call Nancy Young 478-0054 or 478-9581.

WATERMAN & ASSOCIATES REALTY LTD.
923 GOLDSTREAM AVE 478-9581

OPEN HOUSE
3033 Josette Place
off Fifth St. near Finlayson
Sunday 2-4 p.m.
STRATA DUPLEX

New beautifully finished homes, each side featuring 3 bedrooms, 2-4 pc bathrooms, thermopane windows, in an attractive setting near playground and Topaz Park. Each side $59,900. G. Stricker, Centurion Properties, 383-3911, res. 592-0726.

FAIRFIELD REALTY LTD.
Call the Fairfield Specialists
1295 FAIRFIELD RD. 383-2244

PENTICTON EXECUTIVE Home. Pool, treed one-third acre. $63,500. Trades? Owner, 382-1575.

MUST SELL, BUNGALOW IN Esquimalt, asking $36,900. 384-7078.

250 HOUSES FOR SALE

Capital City REALTY LTD.
1815 Blanshard St. 388-7557

HANG ON TO THIS
$35,000

Has been rented but vacant and ready for you. Value in land mostly 2 br., FP, basement.
388-7557 Pat Forbes 386-2682

SUPER VALUE
$49,900 each side

Owner wants to sell 2-year-old, 2-bdrm plus full basement with part developed. In immaculate condition. Quiet cul-de-sac. Brentwood area. Early possession.
388-7557 Pat Forbes 386-2682

OAK BAY BORDER
$35,000

2-BR, full basement, 3rd finished den. Good wiring 2 furnace. w/w, extra large kitchen. Convenient location.
388-7557 Anita Tait 477-8522

$44,900

3-BR home in a really good area close to shopping and schools. Living room with FP and in-line dining. Also eating area in kitchen. Please call
388-7557 Anita Tait 477-8522

$58,500 CHARACTER

Beautiful, 2-storey, character home. Gracious LR with FP and double french doors. Formal dining room, plus 4 BR and modern kitchen. Large sundeck and lovely, landscaped lot. Truly a beauty.
388-7557 Anita Tait 477-8522

BOORMAN'S
612 Fort St.
386-7521
2045 Cadboro Bay Rd.
595-1535
BOORMAN INVESTMENT CO. LTD.

ROCKLAND WALK TO WORK
$94,500

This immaculate home is priced for a quick sale and is situated on a quiet cul-de-sac on a large, rocky, easy-care lot. An ideal home for deluxe retirement or an executive with a small family. Entertainment-size living room and dining room, three bedrooms (master ensuite), brand new kitchen, basement. A sparkling-clean, charming home. MLS 37526.
595-1535 IAN BOORMAN 592-3335

ALL ELECTRIC— THREE BEDROOM

Within easy reach of Jubilee Hospital, this no basement, modernized home with family kitchen offers 1150 sq. ft. of comfortable living. Fully fenced yard back and front with driveway to separate garage. Price $47,500 for quick sale. Appointments to view:
JOHN JENKINS
388-5464 pager 582

LAKE VIEW PLUS POTENTIAL
SWAN LAKE
$53,500

Excellent lake view property with 3-BDRM home and municipal park bordering on one side. Subject to approval of subdividing into 2 lots. Exclusive, for viewing please call
WYNN WRIGHT 477-6155
KEITH BOORMAN 598-3730
OFFICE 386-7521

Montreal Trust

COLWOOD THE PRICE IS RIGHT
$49,900

2 Bdrm. full basement, L-shaped living, dining, floor to ceiling fireplace. Double carport, good value on today's market. Act now.
386-2111 DEL BECKNER 477-4994
386-2111 DON BECKNER 386-0588

COLWOOD OPEN HOUSE
SAT. & SUNDAY 1-4
3350 WICKHEIM ROAD

PRICE DRASTICALLY REDUCED TO $84,900. Unobstructed, panoramic views of Esquimalt Harbour, Victoria and the straits. This very secluded quiet property is located at the end of a cul-de-sac at the top of the high bluff at Colwood, and has level access to it from the street. This large 4 bedroom house with 3 bathrooms would make a great family home. The lower level has in-law possibilities on one side, and a huge play area on the other side. Outside there is a sunny, hedge surrounded area which would be ideal for a swimming pool. Very close to all schools and shopping. Call Hugh Yerex 479-8169 or 592-2407.
MARGETTS & GOWER
OAK BAY PROPERTIES LTD.

SWINERTON'S REALTY WORLD

$39,500

—Make your offer
—2 Beds, Utility
—no basement
—easy care lot
—Town & Country
—Low Dn pymt.
BOB CARTER 598-6143
KEN WALTERS 385-2481
Swinerton Stewart Clark Ltd.

OAK BAY TRADE

Our client will consider trades on your house, condo, or townhouse for his 3-bedroom family home on a quiet street in South Oak Bay. Features include: sundeck, conservatory, 2 fireplaces, family room, 2 bathrooms and much more. Please reply quickly as time is of the essence. DON MARSDEN, 388-6578 or PETER VINCENT, 382-7810, CASTLE PROPERTIES LTD., 386-6164.

BY OWNER, ONE BEDROOM home - plus - separate cottage, rented at $165. Near Jubilee, $37,900. Call 595-4948 after 5:30.

TO BE REMOVED
From 4375 Wilkinson Rd. 8 yr. old home, 3 bedrooms, 1½ baths, 1200 sq. ft., offers. 477-2226.

BY OWNER. TRY-YOUR DOWN payment and assume large A/S with payments of $320 per month. 388-5582.

BY OWNER, TWO BEDROOM home, full basement, fireplace, fenced in back yard, Jubilee area. Asking $52,900. 595-7284.

250 HOUSES FOR SALE

REDUCED TO $62,500
COLWOOD LAKE

GOLFERS! walk to course from this prince of a home priced well and open to offers. 3 BR, LR with fireplace, sep DR and kit with eating area. Roughed in rec room and BR in basement. 15 min to downtown.

$39,900
2 BR — BSMT.

Dandy home on quiet st. near Sears. Solid, older with new aluminum gutters, copper plumbing, auto-oil furnace and rewired. Won't last. Paint and move in. For either of the 2 above call Pat Doerksen 478-3432 or Century 21 Suburban (1978) 478-8316.

Central Saanich

NEW, 3 BEDROOM, FULL BASEMENT BUNGALOW ON A LARGE LOT CLOSE TO THE SEA. BEAUTIFUL STONE FACED FIREPLACE IN LIVING-DINING ROOM OVERLOOKING BACK OF LOT, WITH SOME SEA VIEWS. ROUGHED-IN F.P. AND 3RD BATH ON LOWER LEVEL. FULL PRICE $63,900. CALL 385-6211 EVE. 598-1737.

BY OWNER
1575 Clawthorpe

Walk to Hillside mall from this 2 bedroom, no basement. Features bright kit/din area, sundeck, fireplace and detached insulated garage/workshop. $49,900 includes fridge, stove, washer and dryer. 595-0548 to view (no agents).

OWN YOUR HOME

Regardless of how low your income and down payment, it is possible to buy a home — For example — 3 bedrooms, with minimum D.P. your payments, including taxes, as low as $182.00 per month. For further details call:
R. W. RHODES
382-8101 or 479-9241
National Trust Co. Ltd.

$45,000

$1250 dn. $300 per mo. for qualified purchasers. Single family, quality built homes. Open Sat. and Sun 1-4 or call Gordon Roberts 388-5641 or 383-6803.
Leano Developments Ltd.

OPEN HOUSE $56,900

569 Broadway (off Glanford). Tuesdays and Thursdays, 2-4 and 7-9 pm. Saturdays and Sundays, 1-5 pm. By owner, 3 bedrooms, full basement home. Carpets, fireplace, dining room, dishwasher, garage, concrete patio, large lot. Excellent condition, near schools and bus. No Agents. 479-2194.

Canada Trust
2252 OAK BAY AVE.
595-5131

C. N. Montague
1720 LILLIAN RD 595-4413
REAL ESTATE PROPERTY MANAGEMENT

$300/MONTH

Could be your payment on your 1st home. Good selection, 1 to 4 bdrms, some with basements. Call ROB ANGUS 652-2576 or National Trust 595-2121.

GREATLY REDUCED TO $43,900. 4 room, no step, easy care, all electric bungalow. Completely, professionally renovated, two bedrooms, living room, fireplace, dining area, kitchen and utility. Work shop, large new metal shed. Easy care lot. Two blocks to shopping and beach. 9675 Fifth St., Sidney. 656-3355

BY OWNER

3 bedroom split level, over 1200 square feet. Features floor to ceiling fireplace, hardwood floors, shake roof, finished rec room with bar. $65,900. 652-3564. 2426 Tanner Rd., Central Saanich. Open House Sun. 1-5.

Island Homes Ltd.
2504 DOUGLAS
386-7545

1614 WYCLIFFE PL.

GORDON HEAD—DRIVE-BY
Off Majestic Ave. 3 bdrm modern home on quiet cul-de-sac.
$67,900 WITH $12,000 DN.
ASSUME 10% MORTGAGE.
FOR DETAILS — EVES 477-7750
BOWDEN REALTY 383-5524

FOR SALE BY OWNER 14 YEAR old bungalow, 2 bedrooms, roughed 3rd, fireplace, excellent area, convenient to all schools, town, etc. $52,500. 3921 Raymond Street South, view only by appointment contact 479-1843. Please do not disturb present tenants.

HIGH/COOK ST. MODERN 3-bedroom, 2 bath home. Extra bedroom in full basement. Oak floors plus carpets. Fruit trees and productive garden. Close to school, bus. 6¼% first mortgage may be assumed. Asking $59,000 but open to offers. Phone 383-2478 or 652-3064.

CITY LIGHTS AND OCEAN views from a elegant sitting room make this spacious home desirable. It contains 2 bathrooms plus en-suite, huge part cedar recreation room and music room. Reduced to $80,000 or best offer. 478-7824.

BY OWNER, 1,350 SQ. FT. 3 bedroom, 1½ bathroom, top quality building duplex with government financing of 8% plus new appliances and furniture available. Owner moving. Phone after 6 pm, 478-0948.

PRIVATE, $55,900, GORGE area, 3 bedroom, Spanish style, master ensuite, walk in closet, 32x12 living room, L shaped with kitchen, sundeck, 4 piece bath. Basement, laundry, bathroom, one bedroom. 478-8957, 5pm-7pm.

HOUSE AND 2.3 ACRES FOR sale - Highlands, 4 bedrooms, 2 baths, large living room and dining room, kitchen and laundry room, needs some finishing work, owner moving. 1306 Munns Rd.

FOR SALE BY OWNER, 3 BEDroom strata title duplex, Colwood area. Feature wall, fireplace, wall to wall, 1½ baths, $2,000 downpayment and assume mortgage. Phone 474-2665.

FOR SALE BY OWNER, PARK-like setting, deadend street, 5 acre park across road, 3 bedrooms and large yellow cedar den, $66,900. At 1061 Laburnum Rd. 479-9170.

BY OWNER, GORDON HEAD, near UVic, Italian Colonial, 2400 sq ft finished, $4500 downpayment and assume mortgage of $770 per month P.I.T. at 10¼%. 477-8630 or 478-2224.

FOR SALE BY OWNER, LARGE older home, close to schools and town, single or multi family dwelling. Needs work, asking $38,500. Phone 388-7229.

TWO LARGE BEDROOMS, full basement, modern home with fireplace, large kitchen, luxury carpeting, quiet area, $61,000. 479-6919.

BY OWNER, 3 BEDROOM, NEW wiring, new oil furnace, basement, Burnside School area. $38,000 595-8060 after 6:30pm

250 HOUSES FOR SALE

BROADMEAD
$89,900

Buy this NEW home as is and finish it yourself. Here is what it needs:
—kitchen cupboards
—all floor coverings
—Light fixtures
—some inside painting
—wrought-iron work
Take over a $72,000 10½% Mtg. A terrific opportunity to live in a luxury, residential area. JIM RANSON 479-5910, Westgate Realty Ltd. 388-9941.

SIDNEY, 4 BEDROOMS, 1600 SQ ft on 2 floors, 6 years old, fireplace, 1½ baths, $48,900, low down to qualified purchaser. Owner 656-6860

BY OWNER, ATTRACTIVE 2 bedroom home on large lot, close to shopping and school on no thru Rd. Offers on $43,500. Phone 478-9391 (no agents).

UNIQUE OLDER HOME, 2 BEDroom with studio, skylight, C1 zoning, close to town, $38,000. 384-1616 or 477-8098.

2 BEDROOM SOLID WELL maintained, Shelbourne location, commercial zoning on 2 sides, phone 388-6515

BY OWNER, 3 BEDROOM basement home, Colwood, asking $64,500. 478-9796.

NICE LITTLE 2 BEDROOM Langford home, $38,400. 382-9474.

253 COUNTRY HOMES and PROPERTIES

SCENIC 9.27 ACRES

7 miles from downtown, near Thetis Lake Park. Modern split level, approx. 1,900 sq. ft. main house with 3 fireplaces, built-in dishwasher, 16' high living room, large sundeck with built-in brick barbecue, guest cabin, approx. 600 sq. ft., separate services. Possible rental $225 per month. 900' paved driveway, fenced riding ring plus barn for 2 horses. New well in '77, new septic in '77. $126,000. 388-6275 Pager 659 or evenings 479-3066.

MODERN COUNTRY HOME
2 BARNS
1 ACRE
SAANICH PENNINSULA

On a quiet, country road and almost an acre of secluded land, a 3-bedroom home with 2 bathrooms, living room with full feature fireplace, a large "country" kitchen, and 3 bedrooms, master 3-pce. ensuite and private sundeck. The large barn has a loft, and could be converted to guest cottage. Second barn is fenced, ideal for stable. Offered at just $79,500.
Residence Ted Walford Office
598-1420 477-1841
Block Bros. Realty Ltd.

SAANICH PENNINSULA UNIQUE COUNTRY HOME
$62,500

A truly charming and immaculate, 3-bedroom cottage with a superb living room with adjoining guest bedroom with ensuite. Dining room. Country kitchen. Terraced garden. $62,500.
Residence Ted Walford Office
598-1420 477-1841
Block Bros. Realty Ltd.

GORDON HULME LTD.
Sidney Saanich Peninsula
656-1154 2444 Beacon Ave.

SAANICH PENINSULA PROPERTIES LTD.
2254 Beacon Ave. Sidney 656-4000

256 WATERFRONT PROPERTIES

UPLANDS, 1 ACRE WATERFRONT
4 BEDROOMS
60x30 SWIMMING POOL

On an acre of secluded UPLANDS waterfront property with 122' of sandy beach, a 4-bedroom, no-step residence of over 3,000 sq. ft. designed to take advantage of the unique location. 35' reception hall, 27' drawing room, separate dining room, separate breakfast room. 4 bathrooms. 2 fireplaces. Total privacy, changing rooms. Direct access to pool area from drawing room, den, 2 bedrooms. Double garage. Room for tennis court. A unique property. Offered at $275,000.
Residence Ted Walford Office
598-1420 477-1841
Block Bros. Realty Ltd.

LANDS END WATERFRONT

One of a kind executive home on over an acre of fully fenced mostly landscaped property. Main level consists of 3 bedrooms, master with fireplace and huge 5 pce ensuite, LR, DR, kitchen, and family room all with unobstructed views and 2 more bathrooms. Bsmt consists of an office, pottery studio and more room for development. Call today on this new MLS offered for $210,000. with BILL PETTINGER 386-3494.
CENTURY 21 Western Homes
1037 Cloverdale Ave.
386-3494 (24 hrs.)

WATERFRONT BEACH, FISHING DEEP MOORAGE LADYSMITH

A superb 3 level, 5-bedroom WATERFRONT residence on 1 acre of terraced gardens. Sandy beach, excellent swimming, fishing, and guest parking. 4 bathrooms. 2 fireplaces. Large games room. Studio. View and sun balconies. Guest wing. Offered at $165,000. EXCLUSIVE.
Residence Ted Walford Office
598-1420 477-1841
Block Bros. Realty Ltd.

UPLANDS! Almost Waterfront

So Close! With all the advantages and none of the disadvantages. A most incredible unobstructed view (Mt. Ranier visible recently). Sophisticated brick rancher — 3 bedrooms, 3 bathrooms, den, conservatory, gracious, grand living and dining room. Great location for those who like to walk and be on flat ground. Offered at $248,000.
JEANNIE DEWHURST 658-8980
JESSIE McGRATH 479-3982
Royal Trust 384-8001

MARK LANE

120' prime water, Saanich Inlet, one acre parcel, front portion has excellent building site, easy access to beach. A rare gem, one of the last desireable lots left on Willis Point. Price $65,000. Exclusive with D. M. MacKillop 384-8075 Pager 1115 Island Homes Ltd.

SALTSPRING ISLAND, waterfront, choice of 5 acre parcels, 400' on sea, from $69,000.
OR
Choice of 2 acre parcels from $57,500.
OR
Choice of homes from $72,500.
Ron McQuiggan
Island in the Gulf Real Estate
537-5521 days, Collect, 537-9220

WATERFRONT ACRE
$38,000

Beautiful treed acre on easy-water access. Water and power. Sheringham Pt.
388-7557 Pat Forbes 386-2682
Capital City Realty Ltd.

HANDYMAN SPECIAL, SHAWnigan Lake cottage, east side, excellent beach, $35,000, phone 386-1607 before 10 am.

256 WATERFRONT PROPERTIES

COWICHAN LAKE, SUNNY north side, 3 bedrooms and dining, 2 adjoining waterfront lots, total 188' frontage, 479-3911.

RIVER FRONT, LAKE COWIchan. Log home, 5 bedrooms, basement, family room. $87,500. H.W. Dickie Ltd., 746-5171.

DEEP COVE WATERFRONT, Beautiful large home, beach, moorage. Owner 656-7051.

258 CONDOMINIUMS

JACK MEARS OAK BAY REALTY LTD.
2194 OAK BAY 598-3321

OPEN HOUSE
403-25 GOVERNMENT STREET
SAT. 1:30-4:00

Do you want sea and mountain views??? Then enjoy them from this charming 2 bedroom suite — immaculate throughout. Situated close to waterfront, park and town. Asking $49,900. New MLS. To view please call COLLEEN HOPWOOD 592-1523 or ROSELLE JACKSON 598-1093 or 598-3321, anytime.

BEACH DRIVE SEAVIEW
$29,900

Appealing one bedroom waterview co-op suite located in desirable area of Oak Bay; close to all amenities. Bright and compact — this unit offers wall to wall carpeting throughout. Living room with electric fireplace, dining area, kitchenette. 4 pce. bathroom. Must be sold. Asking $29,900. MLS 38452. To view please call ROSELLE JACKSON 598-1093 or COLLEEN HOPWOOD 592-1523 or 598-3321 anytime.

CLOSE TO TOWN AND PARK

Available immediately. This large 2 bedroom, 1½ bath suite has comfortable living room with fireplace. Large balcony for garden or just sitting and enjoying the sun from the southern exposure. Quality construction and a well cared for building. Controlled entrance and parking for safety. MLS 37985. Asking price $61,000. Do call for further information. GIBBY McLEOD or BETTY McFARLAND 598-3321.
Member
Relocation Services Canada

GARDNER REALTY Ltd.
895 Fort St. 385-7721
(24 HR. SERVICE)

$31,000.
$1,000 DOWN
2 BED

Vendor has been transferred and has reduced this 2 bedroom corner suite. $1,000 down and assume existing 10¾% mtg. Immed. occupancy if desired. Children welcome. Better than rent. Call today for appointment to view (MLS).

$44,900
2 BED & DEN

A beautifully appointed 1,200 sq. ft. corner suite in an excellent location. En-suite laundry and storage, spacious rooms, loads of windows, small, quiet bldg, low monthly assessment. You must see this suite to appreciate its value (MLS).
Call for information on other 1, 2 & 3 bed suites.
DIANE FULLMER
385-7721 384-8075 PGR 407

P. R. BROWN AND SONS LTD.

OPEN TO VIEW
SAT. 1-4 P.M.
#204—1025 INVERNESS
KENSINGTON TCE.

Attractive 2 Bedroom Condo, 1½ Baths, W/W carpets, drapes, fridge, stove, dishwasher and garburator included. Adult oriented with Sauna, Whirlpool, Billiard Rm, and Workshop. Low monthly assess. Vacant. Asking $41,500.
385-3435 AL VICKERS 652-2257
P. R. BROWN & SONS, LTD.

ALL STAR REALTY LTD.

OPEN HOUSE SAT.
1:30 to 4:00
WINDYHAUGH

1968 Fairfield Rd.
ONLY SUITE LEFT
#4-1258 sq. ft., featuring cedar walls, vaulted ceilings, antique balustrades, custom black and cedar kitchen and best of all a unique loft overlooking magnificent gardens, the city and the sea. Only $69,900.

JIM WEST

386-1255 or 595-4094 (res.)

OAK BAY TOD HOUSE
2323 HAMIOTA
OPEN 1:30-4:00
TUES.-SAT.

3 only left in this prime steel and concrete building. 2 bedrooms with 2 full baths. Fireplaces, en-suite laundries. All appliances and drapes. Fully insulated thermopane windows.

H. BLAKE
598-3321
or
383-4372
JACK MEARS OAK BAY REALTY LTD.

FORECLOSURE
$25,000

Lovely 1-bdrm, south-facing condo in a steel and concrete building situated close to town and shopping. The bldg. is well managed and allows no rentals so it will be well maintained. Stove, fridge and sun drapes are included. The low monthly assessment of $47.74 includes heat. 95% financing is available to qualified purchaser. Phone now for appt. to view. MLS.
KEN HIGHTON
477-7291 (Bus.) 385-9235 (Res.)
D.F.H. REAL ESTATE LTD.

CONDOS:

1. ROCKLAND: Deluxe 1200 sq. ft. $69,000 and 1,300 sq. ft. $73,000. 2 bedrm, 2 full baths, roof deck, sauna, workshop with power tools, ensuite, laundry and swirl pool.
2. UNIVERSITY PARK TERRACE: 1 and 2 bdrm., $32,000 and $43,600. Walk to UVic and Raquet Club.
3. GORGE VIEW: 2 bdrm ensuite. Laundry, swirl pool. $43,600.
RALPH KELLER 598-5144
T. L. Mann & Associates Ltd.

"OAKDALE ESTATE"
ONLY 4 left, Hurry!
CALL 477-1449 or 477-9313

258 CONDOMINIUMS

Park Pacific

THE NEWPORT BEACH
1375 Newport Ave.
OAK BAY
OCEAN AND MOUNTAIN VIEWS:

Spacious and elegant only begin to describe this NEW ground level suite. A delightful floor plan of 1595 sq. ft. PLUS 900 sq. ft. of gorgeous private garden patio area.
This 2 bedroom unit is offered at $125,000. and features the following:
—2 full bathrooms
—in-suite laundry facilities.
—formal size dining and living room with brick fireplace
—kitchen with window, 3 appliances PLUS eating area
—underground controlled entry parking
—luxurious amenities

Victoria's newest prestige address. The Newport Beach provides the intimate atmosphere large buildings lack, yet the privacy and security you desire. Victoria's most experienced condominium builders missed no detail on this 23 suite concrete and block building

OPEN TO VIEW DAILY

from 1:00 to 5:00. For further information or preview showing call George Black, Res. 382-2426, or 388-6275, Pager No. 930.
Park Pacific Apartments Ltd.
383-4124 anytime

Cedric Steele Realty Ltd.
388-6258

LAUREL POINT!

2 bedroom suites of varying floor plans for the discerning buyer. Trades will be considered.
CEDRIC STEELE REALTY Ltd.
388-6258

$495 DOWN with B.C. Grant

New Condominiums. Includes Frost-Free Refrigerator and deluxe Self-Cleaning Range. Monthly payments $216.00 P.I.T., $29,900. Call 385-2458 anytime for viewing. Byron Price & Associates Ltd.

SECURITY

and the feeling of peace. Well built — well managed complex. Controlled entrance. Close to Gorge Waterway and Golf Course. 2 BR, master en suite. 5 excellent appliances stay. Spacious suite. Only $42,000 and vendors will look at offers. ML 37738. View anytime I have the key!
MARY WOOD
382-9191 BUS. RES. 592-2647

THE PERMANENT

LOVELY SEAVIEWS

Enjoy the excitement of the inner Harbour and a new lifestyle in a one or two bedroom condo in a concrete and steel new building. Only 2 left with super seaviews. $83,500 and $85,600. Come and view Thurs. Feb. 22 - 2-4 p.m. or phone to view at your convenience.
477-0191 MER

259 TOWNHOUSES

The Seahaven
897 Admirals Road

These custom designed townhouses priced from $54,900 have two and three bedrooms, each home has fireplaces in the spacious livingroom, smartly designed kitchens with full appliances, most units have double carports and full basements. Come out and view these exciting homes today from 1:00 to 5:00 P.M. daily or contact for personal viewing:

Westmont Realty (1977) Ltd.
388-4434

946 SELKIRK
There Must Be A Reason!

There are only two of these delightful townhomes left in "SELKIRK MEWS", an adult-oriented complex of only six units. Two bedrooms each, fireplaces, and double carports. One at $55,900, the other at $57,900. Why not drop around and see with me. OPEN DAILY 2-4. Any other time just call John Molyard, 386-3585, res. 384-4827. Victoria Realty Ltd.

DUNSMUIR 388-7868

TOWNHOUSES
10% C.C.A. 3 bedrooms, 1½ baths, James Bay. Good financing available. Under $60,000. Interested? Have you revenue property or building lots? We will trade. Call Bing Richards at 388-7868 or 385-3806.

Country Side
As Low As $214/mo
for your own 3 bedroom home
For information please call
652-4461 or 386-0897
7925 Simpson Rd.
Open 2-5 p.m. Weekdays
E.Y. Construction Ltd.

Townhouse
3 bdrm, outdoor swimming pool, newly redecorated. Children welcome, near schools. $33,600.
RALPH KELLER 598-5144
T. L. Mann & Associates Ltd.

GORDON HEAD TOWNHOUSE
3 bdrm., living room, dining area, FP, 1½ bath, full basement. Sacrifice. $44,900.
388-7557 John A. John 477-8096
Capital City Realty

263 GARAGES FOR SALE, RENT OR WANTED

WANTED LARGE GARAGE, barn or warehouse to store several antique cars. Gary, 383-8405.

WANTED TO RENT SINGLE garage. 386-9290 after 6.

265 HOUSES WANTED TO BUY

CALGARY RETIRED
Urgently requires two or three-bedroom home with room for workshop. Cash up to $90,000.
388-7557 Ben Greig 598-3105

MUST BE JAMES BAY
My clients won't look elsewhere. Two or three-bedroom home up to $70,000. Cash to you.
388-7557 Ben Greig 598-3105

Small, Cheap houses wanted for rental. Require 4 or 5 any area. Cash. Ben Greig 388-7557 or 598-3105.
Capital City Realty Ltd.

WANTED
WANTED
Cadboro Bay, Oak Bay or Fairfield areas. Bungalow must have 2 bathrooms, 2 bedrooms, PLUS den, spacious living room, and dining room. Good condition, basement not essential. Up to $85,000. Please call Roma Molyard, 386-3585, 384-4827, Victoria Realty.

HOUSE REQUIRED
$150,000
My cliet is a professional with a large family from Vancouver. He requires: 4-5 bedrooms, a big lot, a desirable location, an easily developed basement (or a big rec room) and a good sized kitchen. If your home is right please call:
Don Marsden 388-6578
Peter Vincent 383-5578
CASTLE PROPERTIES 386-6164

10 MILE POINT
I have a qualified purchaser who is desperate for a solid, older home on 10 mile point up to $140,000. He has seen everything presently listed, so no tired listings please: Phone PETER VINCENT (382-7810) or CASTLE PROPERTIES LTD. (386-6164).

WANTED
FAIRFIELD
I have several enquiries for homes of 2-3 bedrooms, seperate dining room. Age 15-25 years. If you wish to sell, call Tony Brogan, 388-6275 pager 2471, Fairfield Realty, 383-2244.

WANTED
Home with basement or upstairs suite or up and down duplex. Single owner wishes to live in suite and rent the rest. Please call CLIFF SALMOND at GARDNER REALTY LTD. 385-7721 or 477-3626.

PROPERTY AS DOWNPAYMENT
Need 3-4 brm. family home in S. Oak Bay, S. Victoria or Saanich E. around $70,000. Sacrifice 2 lovely seaview acres in East Sooke at assessed value of $27,000.
Call 386-6655, 7 to 10 p.m.

WANTED
OLDER CHARACTER HOME WITH OR WITHOUT NEED OF REPAIR. UP TO $80,000. IMMEDIATE REPLY.
477-0191 SYLSHUMKA 595-1337
Royal Trust

CASH PAID
If your house is suitable for rental purposes call my Agents, Lee Wrobel and Randy Small, 385-1431.
British American Realty Ltd.

TWO BROTHERS
Urgently require 2 or 3-bedroom home not in Esquimalt. Quick decision up to $49,000. Ben Greig, 388-7557 or 598-3105. Capital City Realty Ltd.

265 HOUSES WANTED TO BUY

URGENT
Gordon Head duplex. All cash. Call today before he buys.
388-7557 Ben Greig 598-3105
Capital City Realty Ltd.

URGENT NEEDED
3 BR house near Willows area up to $80,000 CASH. B. Greig 388-7557 or 598-3105. Capital City Realty Ltd.

WANT OLDER HOME, WILL purchase for cash. I am not in Real Estate. 479-2209.

268 LISTINGS WANTED

LUCK
Is good planning, carefully executed — that is why we are so successful, so to sell your home fast, call us NOW!
Two for the price of one.
Randy Small 388-6275
Lee Wrobel #654
British American Realty Ltd.
385-1431

THINKING OF SELLING?? VALUATION WITHOUT OBLIGATION
Douglas Hawkes Ltd. 384-7128
Len Thomas Sr. 478-6058
Herb Hodgson 382-3835

270 EXCHANGE REAL ESTATE

TRADE MAJOR TRUCK STOP, large trailer park, farm, houses, 1st and 2nd contracts and other properties, located in Washington State, for business properties and farms in Canada. 1-206-452-3147, 1-206-537-4148.

UP TO 5 CLEAR TITLE TOWNhouses, well rented and carrying 10% CCA certificate. Average value $55,000 each, for good com'l. bldg. or apt. DAVIS REALTY & MORTGAGE CORP. 595-2833 or 592-2961.

271 LOTS FOR SALE

Park Pacific
Proudly Presents
DEAN PARK ESTATES
PHASE 2 IS NOW OPEN FOR PUBLIC VIEWING
54 additional superb lots in a beautiful natural setting. Most of these new lots have spectacular ocean views of Haro Strait, Mount Baker and the Gulf Islands.
Located in North Saanich on the slopes of Mount Newton adjoining John Dean Provincial Park. Fully serviced lots with a minimum area of 15,000 square feet. Priced from $34,000. Choose your home site now while the selection is the greatest.
Entrance close to Panoramic Recreation Centre on East Saanich Road. From Pat Bay Highway turn off at McTavish.
SALES OFFICE
656-7041
10:30-4:30
OR
ROBERT YOUNG
383-9898
or
388-6275
PAGER No.821
383-4124 anytime
Park Pacific Investment Ltd.

HIGH DONCASTER LOT
$24,500 . . . A great investment lot or the ideal location for a creative designer to try his hand. . . . A solid rock foundation for those who want something different in living and landscape. . . . Spectacular views! At this price where can you find a better deal?
477-1781 Raym Forbes 388-7557
Capital City Realty Ltd.

Central Saanich
LARGE LOTS (10,000 SQ. FT. PLUS) FOUNDATION AND PLANS INCLUDED, FULLY SERVICED AND CLOSE TO THE SEA. 10 LOTS AND 8 DIFFERENT PLANS TO CHOOSE FROM. PRICED FROM $26,000 TO $29,000. CALL 385-6211, EVE. 598-1737.

UPPER BROADMEAD
Seclusion with extensive seaview, facing Mount Baker in area of quality homes. Well elevated lot in quiet cul-de-sac. Many mature trees. 944 Deerwood Pl. Turn left off Amblewood. Plans included. Title clear but, with reasonable down payment, owner will finance. 478-6606.

NORTH SAANICH
Serviced lots ranging from .99 acres to 1.64 acres zoned rural 3. Excellent treed home-sites. Asking $44,900. For further information call:
Bill Remple Office Ted Walford
658-5794 477-1841 598-1420
Block Bros. Realty Ltd.

ARDMORE
Very private .96 of an acre near new Ardmore Golf Course lots. Good exposure. New MLS listing. $32,900.
GRAY LAITE 656-5267
SID HASLAM 477-1994
NATIONAL TRUST 595-2121

LOT
$36,000
Terrific building site, .41 acre. Seaview in Central Saanich.
386-7557 Pat Forbes 386-2682
Capital City Realty Ltd.

VIEW LOTS HIGH DONCASTER
Better than average size, not any more to choose from in this prestige area. $37,900.
388-7557 Pat Forbes 386-2682
Capital City Realty Ltd.

LOTS
ROYAL OAK — $24,000 to $29,000.
DEAN PARK — ½ acres. Fully serviced. $29,500.
RALPH KELLER 598-5144
T. L. Mann & Associates Ltd.

Uvic Area
Fully serviced lot, 2 blocks from Uvic. Mrs. Pat Saulnier, Kasapi Const. Co. Ltd., 538 Dupplin Rd. at 386-6191.

CADBORO BAY — VISTA BAY ROAD. Two exceptional treed lots with some view of Cadboro Bay and Yacht Club. $50,000 and $55,000. Byron Price & Associates Ltd. 385-2458.

NORTH SAANICH, ARDMORE Dr, no clearing necessary, sea glimpses, well produces 75 gallons per minute, lot size 154'x240', several fruit trees along edge of property. 479-4266.

REDUCED — MUST SELL
This large lot was sold for $22,500, now $15,000. This low was sold for $15,000, now $10,000. Shawnigan Lake, 743-9872.

LARGE WOODED LOTS SERVICED, 3 M CIRCLE ON MINA AVE. FROM $28,500. CALL VIDCO 388-4232.

CHOICE ¼-ACRE LOT, COLwood. All services in. Will trade for 6,000 sq. ft. lot in good location. Value $30,000. 382-5647.

271 LOTS FOR SALE

At BROADMEAD
WE HAVE IT ALL
Sunny seaviews, meadows, private lanes, rocky outcrops, treed seclusion, quail, pheasant and more. If you've been looking for that special spot for your new custom residence, visit us at Broadmead, a community of quality homes, created with care to preserve and compliment its unique natural beauty.
. . . 100-ft. wide lots are not the exception in Broadmead . . . that's our average lot size . . .
. . . space to live, to grow, to enjoy casual country living . . . yet just 10 minutes from city centre
. . . We have an excellent selection of ⅓ to ½-acre home sites available for viewing, priced from $31,500 to $44,500.
TAKE THE FIRST STEP TO BETTER LIVING!
Visit us at our office-display home, 950 Royal Oak Drive
8:30 A.M.-5:00 P.M. 658-5291
or call
Jeannie Dewhurst
Royal Trust Corp.
384-8001 or 658-8980

WHO WANTS A LOT?
—Who wants a lot with 180 degree seaview?
—Who wants a lot that's ½ acre?
—Who wants a lot on a sunny gentle slope?
—Who wants a lot with good black soil?
—Who wants a lot with fruit trees?
—Who wants a lot serviced with city water?
I don't know who but I'll bet that I can tell you very soon because all this can be bought for $44,900. in Deep Cove. Call:
REID TOPP
385-7721 388-6175 PGR 619
GARDNER REALTY LTD.

REYNOLDS CONSTRUCTION
Free Estimates
Specialists in custom design and finishing from the planning stages right through to the finishing touches. Have a home built for you, to fit your needs, that you can be proud of for years to come. To have home finished for summer call our Exclusive Agent SHANE BEFURT. CASTLE PROPERTIES LTD. 386-6164 or 479-0010 anytime.

4 Building Lots
$33,000.00
Saanich East, close to town. Fully serviced. Ready for building. Call Wayne Butterfield 383-0408 Julie Manness 384-3866 Pac-West International Real Estate Brokers Inc. 388-6161 (24 hrs).

1 LEFT, HIGH VIEW LOT, 7660 sq. ft. on Christmas Hill cul-de-sac. 2 on Quadra, reduced to $26,900. 479-6278.

GORGE-TILLICUM, 51 X 140'. Close to schools, buses, recreation and shopping. Price $25,900 or best offer. 479-9904.

INVESTMENT PROPERTY, approx 35,000 sq ft, subdivision is inevitable, offers to $1.50 per ft. 652-3756.

BEAUTIFUL ROCKLAND LOT, $49,500. Byron Price & Associates Ltd., 385-2458.

APPROXIMATELY 30,000 sq.ft., 4 serviced lots on McKenzie Ave. Trade possible. 477-0812

FULLY SERVICED ON McKenzie ave, $29,000 or offers, 385-2743.

Classified Advertising
386-2121
8:00 a.m.-6:00 p.m.
Mon.-Fri.
8:00 a.m.-5:30 p.m.
Sat.

273 PROPERTY FOR SALE

DUNSMUIR 388-7868
$49,900
YOUR OWN
10 acre estate — to have — hold — and explore with your dog. Eventually your own castle high up the drive with tremendous views. All this for as little as $1000 down. Best buy in town. Call Allan Kleinman or Evan Williams, Dunsmuir Properties 388-7868.

THINK COUNTRY
Thinking about a move to the country?? Let me show you this one year old 2540 sq. ft. home on 2 acres within commuting distance to Victoria. Terrific workshop included. MLS 38039
LES ADAIR-WILLIAMS
477-0191 383-9955
Royal Trust

274 PROPERTY WANTED

We have buyers for:
1. Home with water view, 3 BDR on the main with a suite down. $100,000. plus.
2. Home with water view, good area. $75,000. to $80,000.
3. Home preferably with water view and family rm. off kitchen. Up to $100,000.
4. Duplex close in. Prefer Fairfield, James Bay, Oak Bay. Must show reasonable net.
5. Hotel downtown Victoria. Will look at any good operation.
If you have property that fits any of the above descriptions please give us a call.
DOUG PAYNE 658-5833 or TED WEBB 384-0815. Office 386-6331. A. E. LEPAGE WESTERN LTD.

SMALL LOTS
We pay cash for reasonably priced small lots in Greater Victoria area. Kasapi Construction, 386-6191.

BUILDING LOT REQUIRED close to elementary school, Oak Bay, Saanich East, within 5 mile circle, approx. $30,000. 383-9661

280 ACREAGE FOR SALE AND WANTED

PRIVATE SALE
37 ACRES
Otter Point Rd. 4½ miles from Sooke. Subdivision of property into 3 ten-acre minimum parcels, partially completed will preliminary approval obtained. Some road work and hydro insulation to complete. Excellent potential—Must sacrifice—$65,000. Phone 385-1383 (Mon. to Fri. 9-5) ask for Mrs. Crouter.

ACREAGES
1. 150 acres. Lots of timber. Can be subdivided into 10 acres. Sooke Rd. $250,000. ML.
2. 10 acres. Pay Bay Highway corner lot. Bazan Bay. Future potential. $154,000. ML.
FRANK SALE
382-9191 BUS. PAGER 738
IRENE VAN
382-9191 BUS. RES. 592-9194

THE PERMANENT
BEAUTIFUL 15.5 ACRES EAST Sooke, high view of Sooke Basin, hydro, good road, creek, excellent building site. Small comfortable cedar cabin and several outbuildings. Offers on $58,000. 592-6008 or 642-5368.

RESPONSIBLE ADULTS REquire acreage for grazing horses with or without house. Reasonable rent or rent-to-purchase. 386-0305 or 382-6852.

10 ACRES TO SELL OR TRADE for house in Saanichton area. 652-4942.

2 ACRES FOR SALE IN METchosin, Phone 478-5407 after 5.

285 UP ISLAND PROPERTIES

FOR SALE BY OWNER, 1006 square feet, non basement home, Campbell River area. Large lot, asking $44,900. 384-5518 or 923-4933.

WATER VIEW, DOUGLAS Hill. Executive 4 bedroom, $94,500. H. W. Dickie Ltd., 746-5171.

VIEW LOT, SHAWNIGAN Lake, $13,500. H. W. Dickie Ltd., 746-5171 or 746-6329.

1.3 ACRES, SHAWNIGAN LAKE, beach access. Trees, pond, $18,000. 383-4435

290 FARMS FOR SALE AND WANTED

HOBBY FARM, LAKE COWIchan, 10 acres, 3 bedrooms, pool and barn. $95,900. H.W. Dickie Ltd., 746-5171.

325 ACRES GOOD ONTARIO farmland for sale, F.C.C. approved, $165,000. 477-4838 after 4 pm.

293 GULF ISLAND PROPERTIES

GULF ISLANDS
1. 40 Acres on MAYNE ISLAND with 3 bdrm log house. Panoramic view.
2. 10 Acres on GALIANO ISLAND, 4 cleared. 2 cabins. Horse paddock.
RALPH KELLER 598-5144
T. L. Mann & Associate Ltd.

FOR LIVING OR INVESTment: small house, Fulford Harbour. Good view. All services. Close to store and boat moorage. Rented to good tenant. $30,000. Call owner evenings. 537-9821 or write Box 484, Ganges. V0S 1E0.

DENMAN ISLAND, PRIME WAterfront home. New 2 level, 7 room, unique house on a beautiful ½ acre beach lot, $62,000. For quick private cash sale. 335-2878.

MUDGE ISLAND, ¾ ACRE WAterfront-1 room cabin. 477-1461.

HOW TO WRITE A GOOD CLASSIFIED ACTION AD

1—IT'S BEST to start your ad with the name of the article or service you have to offer. If you have an apartment, room, etc., for rent, or property for sale; start your ad with the location.

2—BE CLEAR. Readers respond more quickly and favorably by giving complete, definite information. Always include the price in your advertisement.

3—MAKE IT EASY for the reader-prospect to reach you. Always give your telephone number or your name and address. If you do not have regular hours, state a preferred time for the prospect to get in touch with you.

4—PLAY SAFE. You get the greatest reader attention by using consecutive insertions. A six-day order is best and costs less, and you can, of course, stop your ad as soon as you get the results you want. You pay only for the days your ad appeared. Lower yearly rates are available to those who wish to keep their services or products before the public.

5—PLACE YOURSELF in the reader's position and ask yourself what you want to know about your offer. The answer you give will make a good Want Ad.

6—GIVE YOUR PROSPECT every inducement you can with good copy. Classified action ad readers have the money and are already interested in buying the merchandise or service you have to offer; the details and information you give are the most important.

7—TO PLACE YOUR AD, call 386-2121, your direct line number to fast Want Ad action. A courteous, efficient advisor will be glad to help you word and place your order. And remember, Classified Action Ads afford you the most complete coverage. Telephones are open 8:00 a.m. to 6:00 p.m. Monday through Friday, 8:00 to 5:30 p.m. Saturday. Don't allow the reader to speculate.

Deaths and funerals

305 DEATHS and FUNERALS

AFFLECK — R. Blair. Suddenly February 8, 1979, aged 22 years. Beloved son of William and Evelyn Affleck, Ottawa; dear brother of twin sister Janice, Ottawa; and Ian, Cambridge, Massachusetts.
Funeral service held in Ottawa, February 12, 1979.

BLOHM — On February 16, 1979, Bert Blohm, aged 59, beloved husband of Helen, her sister, Marie Turgeon.
Cremation and private memorial service. Donations may be made to the Canadian Cancer Fund, 1900 Fort Street, Victoria.

CORBETT — Peacefully at her residence on February 20, 1979, Mrs. Ottoline Irene Corbett, age 86 years, born in Kingslyn, England, and a resident of Colwood, B.C., for the past 17 years, formerly of Pipestone, Manitoba for 57 years, late residence, 629 Jadel Place. Predeceased by her husband, Thomas Corbett in 1957. She leaves her loving sons and daughters-in-law, Harry and Mae Corbett, Vancouver, B.C., Jack and Noreen Corbett, Colwood, B.C.; two grandchildren, Lindsey and Jeffrey Corbett, Vancouver, B.C.; one sister, Mrs. D. Harris, Reston, Manitoba; one brother, Mr. Jack Gagen, Errington, B.C. Mrs. Corbett was a member of The Colwood Women's Institute and a member of St. John's Anglican Church, Colwood, B.C.
Service in St. John's Anglican Church, Colwood, B.C., on Thursday, February 22, 1979, at 3:00 p.m., Rev. J. G. Titus officiating. Interment in the Pipestone Cemetery, Pipestone, Manitoba, on Monday, February 26, 1979. Flowers greatfully declined, donations to Canadian Arthritic and Rheumatism Society, 317 Cook Street, Victoria, B.C. (Mrs. Poole, 382-3622), V8V 3X5. Arrangements by the Sands Funeral Chapel of Heather, Colwood, B.C.
SANDS — COLWOOD

HOLLAND — On Februrary 20, Philip Hagan (Paddy) Holland, aged 90 years, of the Memorial Pavilion, born in Belfast, County of Down, Ireland. Mr. Holland was a veteran of both World Wars; a life member of Army Navy Air Forces Vets, and a member of the Old Contemptibles. He is survived by his loving daughter, Mrs. Harold (Gloria) Ferguson of Victoria.
Funeral service will be held on Friday, February 23, at 1:00 p.m. in Hayward's Thomson & Irving Chapel, 1625 Quadra at Balmoral. Tony Roberts officiating, followed by interment in Hatley Memorial Gardens.

JOHNSON — Suddenly at the residence in Sidney, B.C., on February 16, 1979, Mr. Dudley (Uncle Dudley) Johnson, age 69 years. Born in Calgary, Alberta, and had been a resident of Sidney, B.C., for the past 46 years, late residence 2319 Brethour Avenue. Predeceased by his brothers, Arnold and Raymond and sister, Wenda. He leaves his brother, Milton, Smithers, B.C.; sisters, Louise Archer, New Zealand, Roma Rogers, Sidney, B.C., Thelma Gardiner, Victoria, B.C.; numerous nieces and nephews. The late Mr. Johnson was a Past President of Sidney Rotary Club and organizer of the Salt Spring Island Rotary Club, also a member of the Paul Harris Fellowship Rotary International.
Service in the Sands Funeral Chapel of Roses, Sidney, B.C., on Thursday, February 22, 1979, at 3:00 p.m. Rev. Robert Sansom officiating. Interment at Royal Oak Burial Park. Flowers gratefully declined. Those so desiring may contribute to the G. R. Pearkes Clinic for Handicapped Children, 3970 Haro Road, Victoria, B.C.
SANDS — SIDNEY

KETCHAM — On February 10, 1979, in Portugal, Mr. Edgar Collins Ketcham, aged 87 years, passed away quietly in his sleep while visiting the Island of Madeira with his wife of one year. Born in Leon, Iowa, he was at various times a resident of Revelstoke, B.C. (where he met and married his first wife, Mary Josephine Manning), North Bend, Calgary, Moose Jaw, Galiano Island and Victoria. He leaves his loving wife, Marjorie, her ten children and 24 grandchildren; two sons, Collins M. of Santurce, Puerto Rico, and William H. of Campbell River; one daughter, Kathlyn M. Lonergan of Belvedere, California; 11 grandchildren and four great-grandchildren.
Burial took place on the Island of Madeira.

MILLER — On February 19, 1979, in Victoria, B.C., David Reid Miller of 103-1333 Pandora Avenue, a resident of Victoria since 1960. He is survived by one daughter, Mrs. R. (Karen) Bieller of Victoria; two sons, Ian and Graham, both of Victoria; one sister, Mrs. A. K. Nelson of Scotland. He served overseas with the RAF during the Second World War.
Funeral service in the FAMILY CHAPEL of McCall Bros. on Friday, February 23, at 3:30 p.m., followed by cremation. (Flowers gratefully declined. Donations, if desired, may be made to the charity of one's choice.)

O'NEILL — In Victoria, on Tuesday, February 20, 1979, Miss Julia Eulalia O'Neill of 211-3905 Quadra St., aged 79 years, born in Arthur, Ontario and a long time resident of Victoria. Predeceased by her brothers, Kieran, Bernard, Gerald and Clifford and sister Irene. She leaves to mourn her passing, sister, Mary Lumina; brother Hugh; sisters-in-law, Laura, Dorothy and Margaret O'Neill all of Victoria; numerous loving relatives.
MASS will be celebrated at St. Andrew's Cathedral, Blanshard at View on Friday, February 23 at 10:00 a.m. Interment at Ross Bay Cemetery. McCall Bros. Funeral Directors in charge of arrangements.

STRUTHERS — On February 20, 1979, at Duncan, B.C., Mr. James Struthers, beloved husband of Rubina Struthers, 1-770 Trunk Road, aged 96 years. Born in Scotland, came to Canada in 1906, directly to Duncan. He moved to Calgary in 1911 and was married in 1916. They moved to Port Hammond and then in 1922 took up residence in New Westminster. On his retirement, the family moved to Duncan in 1945. He is survived by his two sons, Andrew of New Westminster and Douglas of Prince George; one daughter, Mrs. H. Brown (Katherine) of Crofton; eight grandchildren; six great-grandchildren.
Services for Mr. Struthers will be held on Friday, February 23, at 2:30 p.m., in St. Andrew's Presbyterian Church, Duncan, with Rev. J. Statham officiating. Flowers are gratefully declined. Should friends so desire, contribution to the Building Fund of St. Andrew's Church would be greatly appreciated. Sands Funeral Chapel are in care of the arrangements.
SANDS — DUNCAN

WELLS — Michael Barry Leicester, on February 14, 1979, at Lady Minto Hospital, Ganges, at the age of 19 years, after a long and gallant fight against overwhelming odds, has gone home to God. He leaves to mourn his Mother, Johnnie; Father, H. Barry; Brothers, Stephen, Simon; Sisters, Judith and Melissa; Grandmother, Mrs. Ethel Campbell of Brampton, Ontario; Aunt Dorothy Bee of Regina, Saskatchewan; Aunt and Uncle, Dr. and Mrs. H. McCracken and Cousins Anne, David, Douglas and Donald of Brampton, Ontario, and countless friends.
Funeral service was held 1:30 p.m., Friday, February 16, in St. George's Anglican Church, Reverend Peter McCalman and Father P. Bergin officiated, followed by interment in the Memorial Cemetery, Ganges. Arrangement by Goodman Funeral Home, Ganges.

305 DEATHS and FUNERALS

WALTON — On February 21, 1979 in hospital in Victoria, Mr. John Walton, aged 84 years of 1426 Newport Ave., a pioneer resident having resided here since 1910. He leaves his wife, Margot (Mollie); 2 grandsons, Roderick Leonard of California, and Dr. Frederick Leonard of Colorado. He was associated with the Masonic Order since 1915 and originally of Vancouver and Quadra Lodge AF & AM No. 2, B.C.R., Victoria. He was a Past Master of Cumberland Lodge AF & AM No. 26, B.C.R., Cumberland and a life member of Henderson Lodge AF & AM No. 84, B.C.R., Oak Bay and United Service Lodge, AF & AM, No. 24, B.C.R., Victoria. He was a Royal Arch Mason in Courtenay Chapter No. 10 and in Columbia Chapter No. 1 where he was an honorary life member and a Past Principal. He was a honorary member of Western Gate Preceptory No. 30 and a member of Gizeh Temple A.A.O.N.M.S. since 1950 and the Shrine Band for many years. He served as Club Secretary of the Victoria Shrine Club for 22 years and as Secretary Emeritus from the time of his retirement a few years ago.
PRIVATE Funeral service in St. Matthias' Church, 600 Richmond Ave. on Monday, Feb. 26 at 10:00 a.m. with the Rev. W. E. Greenhalgh officiating, followed by cremation. (Flowers gratefully declined.) McCall Bros. Funeral Directors in charge of arrangements.

WILKINSON — In Victoria, B.C., on Februry 20, 1979, Mrs. Rachel Sockdale Carruthers (Racy) Wilkinson, aged 79 years, born in Cockermouth, England, and a resident of Victoria for the past 60 years, late residence, 890 Fullerton Avenue. She leaves her daughter, Mrs. Douglas (Nora) Pearce, Victoria, B.C.; grandson, Douglas K. Pearce, Houston, Texas; granddaughter, Lynda Martin, Victoria, B.C.; two great-grandchildren; a niece in London, Ontario and family in England.
Service in the Sands Mortuary Limited, "Family Chapel of Memories," 1803 Quadra Street, on Friday, February 23, 1979, at 3:00 p.m. Archdeacon A. E. Hendy officiating. Interment at the Royal Oak Burial Park.
SANDS — VICTORIA

308 CARDS OF THANKS

My heart-felt Thanks and deep gratitude go out to Dr. John Hopkins, to Dr. Michael Ross, to Dr. Peter Coy and his most able Staff of Physicians, Technicians, Nurses, Physicist, and the Social Worker for their uniting efforts on my behalf, during my recent illness, as well as Dr. Floyd Stanley whose kind attention did much to help me over a very trying two months.
To all of you wonderful people, "Thank You" and God Bless you all. — Hector Marsh, Duncan Manor, Duncan, B.C.

309 IN MEMORIAM

IN LOVING MEMORY OF James Henry Fielder who went to be with The Lord February 22, 1978.
One year has passed since that sad day,
When one we loved was called away,
God took him home, it was his will,
Within our hearts, he liveth still.
Remembered by his wife Sybil and family.

HEWITSON — Annie. In loving memory of our dear Mother and Grandma who passed away February 22, 1967.
— Fondly remembered by Edith, Jennie, Tom and families.

JAMIESON— In memory of Wm. 'Bill' Jamieson, who passed away Feb. 22nd, 1976.
-Saddly missed but fondly remembered by his father John and his sisters May and Sarah.

OSBORN - Susan May. In loving memory of a wonderful woman and devoted wife. Loved by all who knew her. She left a void which can never be filled. Always remembered by her loving husband Russell, sister Agnes, brother James, sifers-in-law, nephews and nieces.

SEARLE— In loving memory of our dear Dad and Grandad Edward, who passed away so suddenly February 22, 1978.
He had a nature you could not help loving
And a heart that was purer than gold;
And to those who knew him and loved him,
His memory will never grow cold.
Dad-You give me strength when I need it. My questions are always answered. You are missed more than you know.
—Lovingly, Your No.1 daughter Lois.

SEARLE—In loving memory of our dear Dad and Grandad Edward.
I cannot say and I will not say
That he is dead, he is just away.
With a cheery smile and a wave of the hand
He has wandered into a unknown land,
And left us dreaming, how very fair
It needs must be, since he lingers there.
—Always remembered, sadly missed. Lorraine and Ron, Kathy and John.

SEARLE— In loving memory of my dear husband, Edward, who left so suddenly a year ago, on February 22, 1978.
Heavy is my heart today,
But memories are precious
They take me back to happy times
When you were here with me.
-Fondest love, Dorothy.

SEARLE—Love you Grandad. Miss you.
—Love Ted and Tracy.

THEY SHALL GROW NOT OLD AS WE WHO ARE LEFT GROW OLD, AGE SHALL NOT WEARY THEM, NOR THE YEARS CONDEMN, AT THE GOING DOWN OF THE SUN, AND IN THE MORNING, WE WILL REMEMBER THEM.
WITH GRATITUTE, SANDS

310 FUNERAL DIRECTORS

McCall's
THURSDAY
YOUNG
Mrs. Euphemia H.
11:00 Private
FAMILY CHAPEL
HALLIDAY
Mrs. Helen W.
3:00 p.m. FAMILY CHAPEL
FRIDAY
O'NEILL
Miss Julia Eulalia
10:00 a.m. MASS
ST. ANDREW'S CATHEDRAL
MILLER
Mr. David Reid
3:30 p.m. FAMILY CHAPEL
GREENHILL
Mr. Kenneth C.
4:30 p.m. FAMILY CHAPEL
TUESDAY
WARREN
Mrs. Avalena
1:00 p.m. FAMILY CHAPEL
McCALL BROS.
Funeral Chapels
1400 VANCOUVER STREET
AT JOHNSON
For Funeral Information
Phone 385-4465

310 FUNERAL DIRECTORS

Sands
FAMILY OWNED and OPERATED Since 1912
Victoria's 2 Dignified and Reverent Chapels
"Memorial Chapel of Chimes"
"Family Chapel of Memories"
1803 Quadra St.
Your Seven community chapels
VICTORIA 388-5155
SIDNEY 656-2932
COLWOOD 478-3821
DUNCAN 746-5212
LADYSMITH 245-2331
NANAIMO 753-2032
We Care About Vancouver Island Families
Sands

Hayward's (B.C. Funeral Co.)
Thomson & Irving
Funeral Chapels
1625 Quadra St.
386-3505

CUNNINGHAM FUNERAL CHAPEL
1155 FORT STREET
Phone 384-5512 or 384-8626
Offering dignified moderate service for all. Geo. S. Cunningham, owner, manager.

FIRST MEMORIAL SERVICES
Serving the Public and Exclusive Area. Undertakers for the Memorial Society of B.C. 658-5244.

311 MONUMENTALS

STEWART MONUMENTAL WORKS LTD.
ESTABLISHED 1896
Marble fireplace and tabletops.
1403 May St. 384-3452
Memorial of Distinction

Mortimer's Monuments
383-6421
709 KINGS RD. (at Douglas)
FOUNDED 1877

The Lord is my Shepherd
I shall not want
He maketh me to lie down in green pastures
He leadeth me beside the still waters
He restoreth my soul
He leadeth me in the path of righteousness for his name sake
Yea though I walk through the valley of the shadow of death
I will fear no evil
For thou art with me, thy rod and thy staff they comfort me
Thou preparest a table before me in the presence of mine enemies
Thou anointest my head with oil
My cup runneth over
Surely goodness and mercy shall follow me all the days of my life and I will dwell in the House of the Lord forever.

NOTICE TO CREDITORS
IN THE MATTER OF THE ESTATE OF SCOTT CLAYTON SKINNER, DECEASED
NOTICE IS HEREBY GIVEN that the creditors and others having claims against the estate of the above named deceased are hereby required to send them to JOHNSON AND LEE, Barristers & Solicitors, No. 212 McKenzie Mall, 1595 McKenzie Ave., Victoria, B.C. V8N 1A4, before the 26th day of March, 1979, after which date the estate's assets will be distributed, having regard only to claims of which the Administratrix shall then have received notice.
DOROTHY J. D. PARCHEM
Administratrix
By her solicitors:
JOHNSON AND LEE.

CALICO SILVER MINES LTD.
ADVANCE NOTICE is hereby given that the Annual General Meeting of Calico Silver Mines Ltd. ("the Company") at which directors are to be elected will be held on Tuesday, April 24th, 1979 at 3:00 o'clock in the afternoon, Vancouver time, at 149 East 15th Street, North Vancouver, British Columbia.
Written nominations for directors signed by members of the Company holding in the aggregate not less than 10% of the outstanding shares in the Company are hereby invited.
If any such nomination is delivered to the registered office of the Company not less than thirty-five days before the date of the meeting, accompanied by the information as to the nominee required to be furnished in the information circular, the Company will include the name of the nominee in the form of proxy and the information as to the nominee in the information circular sent by the management of the Company pursuant to Sections 176 and 177 of the Companies Act.
The address of the registered office of the Company is 149 East 15th Street, North Vancouver, British Columbia.
A person may be disqualified from becoming or acting as a director by Section 137 of the Companies Act.
DATED this 10th day of February, 1979.
CALICO SILVER MINES LTD.

Canadian Artist Reference Book

TORONTO (CP) — The Society of Canadian Artists recently published a 95-page book containing reproductions of works and biographies of more than 90 members. The book also contains a history of the 21-year-old society. The society says the book will be a valuable resource for libraries, galleries and corporations.

NOTICE OF APPLICATION FOR CHANGE OF NAME
NOTICE is hereby given that an application will be made to the Director of Vital Statistics for a change of name, pursuant to the provisions of the Change of Name Act," by me: Frances Joan Nussbaumer of 407 William St., in Victoria, in the Province of British Columbia, as follows: to change my name from Frances Joan Nussbaumer to Frances Joan Vipond.
Dated this 21 day of Feb., A.D. 1979
Frances Joan Nussbaumer

DEPARTMENT OF FISHERIES & ENVIRONMENT
INVITATION TO TENDER
The Fisheries Service requires a vessel suitable for performing enforcement duties in the Gulf of Georgia and Bella Bella — Bella Coola areas.
You are invited to submit tenders for vessel charter for this program by forwarding a resume of your vessel to:
Department of Fisheries & Oceans
1090 West Pender Street,
Vancouver, B.C. V6E 2P1
Attn: G. A. Chambers
A/Chief, Administrative Branch.
Tenders will be received up to 3:00 P.M. P.S.T. March 1, 1979 for the following charters:
CHARTER No.79-E1
Three vessels as a working platform in Gulf of Georgia to Butedale for a period of approximately 21 days, commencing March 4, 1979 and terminating March 25, 1979. This charter will commence and terminate in Vancouver.
Details and conditions of charter are as follows:
1) Specify tender by charter number as below: Charter 79-E1-Enforcement Platform.
2) Crew complement required at least a master and 2 others — deckhand and cook.
3) Captain must be fully knowledgeable of geographic areas concerned and have considerable navigational experience in those areas. Captain and crew must be willing to carry out such duties as lifting seized gear on board and raising and lowering the rubber work boat as required. Night work may also be required. Captain must demonstrate an ability to communicate in the English language.
4) Vessel crew will be required to assist in handling of seized items and other related duties.
5) Good accommodation for 3 fishery officers must be available.
6) Vessel requirements:
(a) Vessels must contorm fully with M.O.T. safety requirements and be in excellent overall condition.
(b) Deck space to carry a rubber work boat.
(c) Vessel size must be adequate to make open water passages, and to perform duties in exposed areas of the coast in winter conditions.
(d) Up-to-date electronic fishing finding equipment and communication equipment is required.
(e) Cruising range of at least 400 miles.
(f) Vessel must be of a length of between 50-65' with proportionate beam for safe passage in open water during winter weather conditions, preferrably with ballast tanks.
(g) Vessel must be equipped with SSB radio and radar.
If additional information is required, telephone: 666-2185.
The Department of Fisheries & Oceans reserves the right to refuse any and all tenders. Lowest tenders not necessarily accepted.

Province of British Columbia — Ministry of Forests

Vancouver Forest Region
NOTICE OF TREE PLANTING
Sealed tenders for the following Tree Planting Contracts will be received by the Regional Manager, British Columbia Forest Service, 355 Burrard Street, Vancouver, B.C. V6C 2H1 on the dates shown below.
1. **Contract 92K4-39.** Located Eric Lake, Ranger District 17, Campbell River. Number of Trees 63,000.
Note: Viewing of the planting site prior to submitting a tender for this contract is not mandatory.
Deadline for receipt of tenders is 3:30 p.m., 1 March, 1979.
2. **Contract 92K4-40.** Located Greenstone Creek,

GARDENING
jack beastall

Proper Storage Needed To Avoid Potato Greening

Commercial growers of potatoes go to considerable lengths to market a product of high quality and pleasing appearance, but the potato the housewife peels is often green and uninviting.

Greening may occur either in the store where the potatoes are diplayed, or in the home where they are improperly kept.

This greening of potatoes is not only objectionable from the standpoint of appearance but it gives a bitter flavor to the potato. Severe greening is, in fact, somewhat poisonous and excessively greened potatoes should be discarded.

White potatoes are particularly sensitive to light, requiring only 24 hours to turn green in a store window or under bright artificial lights. Netted Gems usually show less greening than White Rose, but the coloring may only be masked by the darker skin, the bitter flavor still being present to a depth of one-quarter-inch or more below the surface.

Potatoes should always be stored, or displayed, well away from windows, in areas of low light intensity.

Keeping potatoes in jute or paper bags is always helpful but not always practical. Colored polyethylene provides little protection against greening.

Yellow and amber-colored cellophane reduces greening markedly, but the manufacture of cellophane bags is expensive compared to polyethylene bags.

Some control of greening can be obtained by selection of suitable light sources.

Fluorescent lamps of the daylight, cool white and pink colors will cause rapid greening, while incandesent lamps and the gold and warm white deluxe fluorescent lamps are more suitable.

Improper storage in the home results in excessive greening. Potatoes, even in jute bags, when stored in bright porches or basements will eventually become green and develop a bitter taste.

The greatest cause of greening on potatoes in the home is their storage in polyethylene bags in areas of excessive light.

Small quantities of potatoes for day-to-day use should be stored in brown paper bags in a closed cupboard or vegetable drawer at floor level, rather than on an open pantry shelf, while larger supplies should be stored in a cool and dark storage space.

Home-grown potatoes for exhibiting in local shows and fairs are often turned down by the judges because they have been in strong light and have developed greening. Two or three days under bright lights in a show hall are enough to spoil the exhibit.

Dark storage of tubers selected for exhibiting is essential, and further protection with heavy jute sacking over the trays of show potatoes will shield them while the basement, or storage room, lights are on.

The above advice on storage potatoes was published in November, 1960, by the staff of the former Dominion experimental station at Saanichton. It came as a result of hundreds of complaints by consumers of green potatoes in the crops being offered for sale that fall.

capital scene

Royal Commonwealth Society annual general meeting Friday, Feb. 23, 8 p.m., 3400 Richmond. Author Terry Reksten will give an illustrated address on architect Francis Rattenbury.

James Bay New Horizons Society fifth annual meeting and election of officers Friday, Feb. 23, 10 a.m., 234 Menzies.

Minus One Club dance Friday, Feb. 23, 9:30 p.m., 732 Cormorant. Phone 386-7098 for further information.

The National Film Board will present the film *Flora* Friday, Feb. 23, noon-1 p.m., 811 Wharf.

Emily Carr Arts Centre Society annual general meeting Friday, Feb. 23, 8 p.m., 207 Government.

UVic law students will hold a free legal assistance clinic Saturday, Feb. 24, 10 a.m.-2 p.m., 521 Craigflower.

Prospect Lake Community Association will sponsor a court whist card party Saturday, Feb. 24, 8 p.m., 5358 Sparton.

Report Nearly Ready On Septic Tank Dump

The Capital Regional District's lands commissioner Ken Robinson is close to filing a report on a new permanent site for the dumping of septic tank contents.

But board chairman Murray Glazier told the CRD's community health and social services committee Wednesday that even if a site was found today it would be about five months before the new facility could be in operation.

Glazier said it will take two months before hearings can be held and the remainder of the period would be necessary for design and other details.

He said the first priority is to find the land.

Executive director Dennis Young told the committee that the Pollution Control Branch has given the CRD permission to temporarily dump at both the Millstream Road site and the one at Hartland Road up to a period ending March 31.

North Saanich Mayor George Westwood said it is urgent that the committee come up with a solution at least a week before the March 31 deadline.

Westwood said since the emergency last week when tank operators were informed that there was no permit for Hartland Road dump and were diverted to a settling pond in Sidney, there have been "surreptitous honey-water dumps in our ditches."

Regional health officer Dr. Allan Arneil said he is concerned about the situation and is sure that Westwood's statement is correct.

Province of British Columbia — Ministry of Forests

VANCOUVER FOREST REGION
NOTICE OF STAND TENDING CONTRACT

SEALED TENDERS for the following Juvenile Spacing contract will be received by the Regional Manager, British Columbia Ministry of Forests, 355 Burrard Street, Vancouver, B.C. V6C 2H1, on the date shown below:

(1) Contract S.T. 92L10-5 J.S. Located Black Bluff, Malcolm Isl. Ranger District Port McNeill. On 26.3 Ha. Viewing Date, March 1st, 1979, leaving Beachcomber Inn, Sointula Malcolm 12:00 noon.

Note: Viewing of this site prior to submitting a tender is mandatory.

Deadline for receipt of Tenders is 15:30, March 8th, 1979.

Tenders must be submitted on the form in the envelopes supplied which, with particulars, may be obtained from the Forest Ranger indicated or from the Regional Manager, Ministry of Forests, located at 355 Burrard Street, Vancouver, B.C. V6C 2H1.

*Lowest or any tender will not necessarily be accepted.

KILSHAWS AUCTION
FRIDAY, 7 P.M.
1115 Fort St.
384-6441

MAHOG. CONSOLE TABLE
MAHOG CHAIRS
CHINA CABINETS

CHINA and GLASSWARE
STUART CRYSTAL
ROYAL ALBERT and
BAVARIAN CHINA
FINE CHINA CUPS
and SAUCERS

2-Min. Royal Doulton
TOBY JUGS
CEDAR CHESTS
DINETTES
9-PC. WAL. D/R STE.
BEDS

Selling for the
MUNICIPALITY OF
OAK BAY
Approx.
30 BIKES

CHESTER STES.
OCC. TABLES
APPLIANCES
CARPETING

A fine quality sale of over 300 items on view daily at
KILSHAWS

Forthcoming
ESTATE SALE
(JOHN LINKLATER EST.)
3 SESSIONS
WED. 7 P.M.
(February 28th)
FRIDAY
(March 2nd)
1 P.M. and 7 P.M.
KILSHAWS
AUCTIONEERS LTD.
384-6441

British Columbia Buildings Corporation

Tender Extension

Project: 0474, Nanaimo Public Health Unit, Nanaimo, B.C.

The tender closing date for the above desbribed project has been extended by one week to **March 6, 1979 at 2:00 p.m.** at the office of the Architect, David Spearing & Associates, 404 Stewart Avenue, Nanaimo, B.C. Tenders available at that time will be opened in public.

Bid Depositories for subtrades listed in the Instructions to Bidders will close on March 2, 1979 at the Construction Association offices located at: 2675 Oak Street, Vancouver; 7503 Sixth Street, Burnaby; 1075 Alston Street, Victoria; 101 - 1180 Ironwood Road, Campbell River; 2232 Wilgress Road, Nanaimo and 3101 Bird Street, Port Alberni, B.C.

CORPORATION OF THE CITY OF VICTORIA
QUOTATION NO. C.J. 44
—SUPPLY & INSTALLATION of GLASS

Quotations are invited for supply and installation of all types of window glass etc., for a 12-month period beginning April 1st, 1979.

This is a joint quotation, the participants being the Corporation of the City of Victoria and Camosun College.

Quotation forms, available from the undersigned, must be returned not later than 4 P.M., Friday, March 2nd, 1979.

The lowest or any quotation will not necessarily be accepted.

City Hall, VICTORIA, B.C.
February 19th, 1979.

H. V. ROBINSON, P. P.
City Purchasing Agent.

THE CORPORATION OF THE DISTRICT OF SAANICH

QUOTATION NO. J-2/79

BATTERIES

Sealed Quotations, clearly identified as to number, will be received by the Saanich Purchasing Agent up to 4:00 p.m. on Friday, March 2, 1979, for the supply and delivery of Batteries for a period of one year. This is a Joint Quotation on behalf of the Municipality of Saanich and the City of Victoria. Quotation forms and Specifications may be obtained from the undersigned.

The lowest or any quotation not necessarily accepted.

The Corporation of the District of Saanich
770 Vernon Avenue, Victoria B.C.

(Mrs.) E. Bowering
Purchasing Agent.

THE CORPORATION OF THE DISTRICT OF SAANICH
QUOTATION No. J-1/79
PAPER PRODUCTS

Sealed Quotations, clearly identified as to number, will be received by the Saanich Purchasing Agent up to 4:00 p.m. on Monday, March 5, 1979, for supply and delivery of Paper Products consisting of Toilet Tissue, Paper Towels, Garbage Liners, Paper Cups and Cloth Shop Towels for a period of one year. This is a Joint Quotation on behalf of the Municipality of Saanich, City of Victoria, Camosun College and School District No. 62 (Sooke). Quotation forms and Specifications may be obtained from the undersigned.

The lowest or any quotation not necessarily accepted.

Corp. District of Saanich,
770 Vernon Avenue, Victoria, B.C.

(Mrs.) E. Bowering,
Purchasing Agent.

"The coat that's squared off to a T — it's for me."

It's a coat with real line. And the shoulder is where it all starts: the shape, the look, the approach to coats for spring. Where shoulders are broadened. Expanded. Pleated and, of course, padded. Emphasized and re-emphasized via tucks and wing collar. And the result of it all: the ease-over-everything that makes coat-dressing such a pleasure for spring. Here's the trend-setter of all: by Jocardi, for sizes 5 to 13, in beige Nino gabardine Polyester/Cotton. **145.00**

Coats, Floor of Fashion

EATON'S

STORE HOURS: Monday, Tuesday, Saturday 9:30 a.m. to 9:00 p.m. Wednesday, Thursday, Friday 9:30 a.m. to 9:00 p.m.

It's an experience

Tonight: Partly Cloudy
Friday: Sunny Periods

Victoria Times

Classified 386-2121
News 382-3131

95th YEAR, No. 214 ★ ★ ★ VICTORIA, BRITISH COLUMBIA, THURSDAY, FEBRUARY 22, 1979 ★ ★ ★ 15 CENTS DAILY, 30 CENTS SATURDAY

Gov't Eyes Luxury Loto

Times News Services

OTTAWA — The federal government is studying the feasibility of setting up luxury $20, $25 and $100 lottery games, possibly in the next three or four months, a Loto Canada official said Wednesday.

"There are researchers out in the market now testing whether the public would accept a $20, $25 or $100 draw," said Dan Pugliese, vice-president of promotion for Loto Canada.

"These would be luxury games and offered on a limited basis," he said. "We know white collar workers and secretaries buy the $10 tickets. But it is a question of not pushing beyond the maximum."

Lotteries are a $1 billion industry in Canada and the maximum could be $1.5 billion, he said.

Loto Canada started looking for alternatives to the $10 lottery when revenues slipped as the number of buyers dropped from 6.5 million in the April 2, 1978 draw to 5.5 million in the June 9 draw to 4.4 million in the August draw. There were 4.7 million buyers in the October draw.

A $1 Loto Select was scrapped last October — one month before the official start-up when the provinces refused to allow the federal govenment to compete in the low-cost computer game.

And scrapping of the Loto Select cost the federal government more than $13 million, Sport Minister Iona Campagnolo, revealed Wed-

See LIMITED page 10

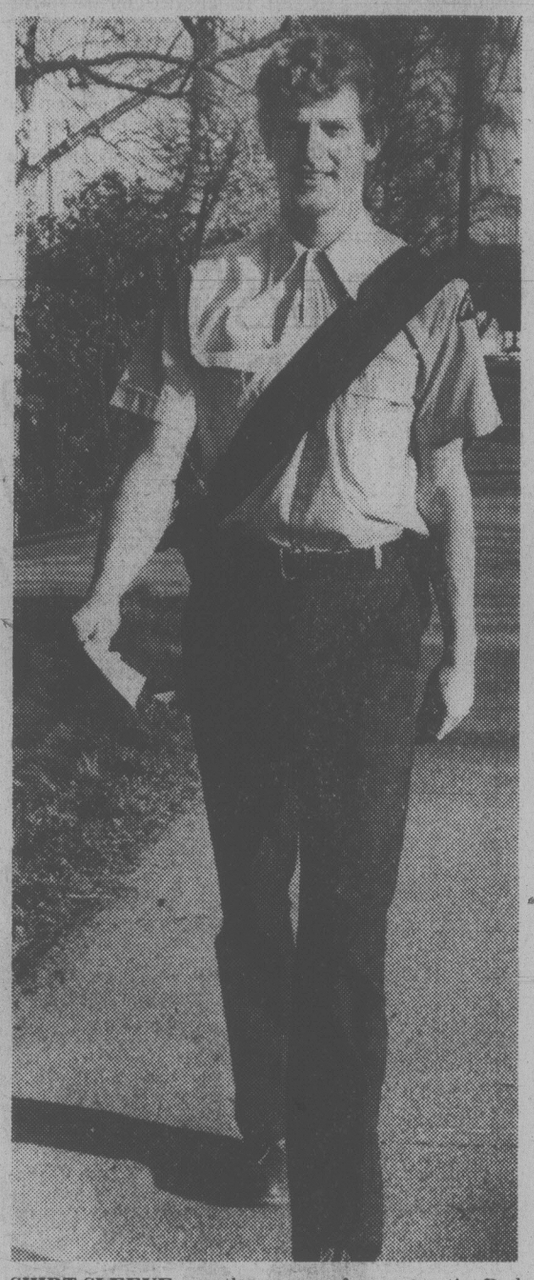

SHIRT-SLEEVE weather — as far as postie Rod Edwards is concerned — arrived in Victoria Wednesday. Official high on the spring-like day was 8 degrees but temperature crept up to around 10 degrees on more that one back porch thermometer. Edwards was delivering letters out on North Quadra. Bill Halkett photo.

Air Canada Tickets Slashed to Fill Seats

Air Canada announced today it will slash fares between March 27 and May 7 to fill surplus charter class seats. For $159 in Canadian funds passengers will be able to purchase round trip tickets between Victoria and New York, Victoria and Montreal or Victoria and Toronto.

Regular return fare is $448 to New York, $434 to Montreal and $402 to Toronto.

Similar reductions are planned on all other Air Canada routes in North America — except to Florida.

Glen Steeves, Air Canada's district manager in Victoria, said the company does not view the cuts as a price war.

"We don't know if the competition plans similar reductions."

But Air Canada has foreseen a surplus of charter class seats during the seven-week period and has reduced fares by more than 50 per cent in order to fill them.

Other sample round trip fares from Victoria include: Halifax $209, Quebec City $159, Regina $89, Edmonton $75, St. John's, Nfld., $209, and Charlottetown $209.

The formula: During the seven week period, the return fare for an Air Canada trip of 2,500 miles or more will be $209.

Between 1,901 and 2,500 miles, including most central Canada points, it will be $159.

From 1,501 to 1,900 miles it will be $129 and from 1,101 to 1,500 miles, it will become $109 return.

From 700 to 1,100 miles the fare is $89 and under 700 miles the return fare will be about the usual one-way economy fare.

All rates are for round-trip tickets in Canadian funds.

The restrictions:

Reservations must be made at least seven days before departure and the stay must be at least seven days and not more than 30 days.

Travel must be completed by June 6. Tickets are to be purchased in advance and reservations can not be changed. There is a $20 charge for cancellation.

Passengers with existing charter reservations for the period may change them to sale-price fares.

Prospective passengers must make reservations at least seven days before departure.

Tickets must be bought within seven days of reservation. Payment must be made three days before departure when booking is made only seven days ahead.

The seven-week reduction makes fares lower than at any time in the past 10 years, said Guy Chiasson, Air Canada vice president for passenger planning and marketing.

He said Air Canada's obligation to operate seven days a week through all seasons had created a surplus in the spring and this brought about the decision

"The fact that we are a scheduled carrier allows us to make this surplus available at these almost unprecedented prices," he said.

Tax Deductible Mortgages 'Economically Perverse'

Times News Services

TORONTO — The federal government has rejected a proposal to review deductibility of mortgage interest payments, but has given varying degrees of support to 46 general recommendations by a task force on industrial strategy.

The 12-member panel task force — made up of six labor leaders and six businessmen — was set up after the First Ministers' Conference in February 1978 to propose ways to strengthen industry.

The 46 recommendations came in its report, released Wednesday.

Most of the recommendations were general. "We accept most of them, agree in principle with some and disagree on a very few," said Robert Andras, president of the Board of Economic Development Ministers.

The three proposals rejected were a review of deductibility of mortgage payments to aid low income families; a study of value added taxes in place of existing taxes and elimination of sales taxes on building material.

In its response, the government said "a consideration of proposals made to date for mortgage interest deductibility shows them to be generally regressive, discriminatory against tenants and to produce economically perverse effects on housing prices, capital markets and interest rates."

Hydro Buses Stay; Gas Hike Delayed

B.C. Hydro will continue to operate and finance urban transit in the Victoria area and Greater Vancouver for an indefinite period, Municipal Affairs Minister Bill Vander Zalm said Wednesday.

The announcement means a three-cent-a-gallon hike in the gasoline tax due April 1 has been postponed.

Hydro will pay this year's operating deficit of about $60 million and will continue to finance transit until the provincial government can pass legislation to amend its transportation policy.

Vander Zalm indicated the new legislation would come as soon as possible in the session, which is expected at the end of March.

The Capital Region District and the Greater Vancouver Region District were to take over urban transit April 1, but GVRD directors said Monday they would not sign a transit agreement until the provincial government agrees to pay a greater share of anticipated deficits.

"We're halted for the time being, and we're going to have to take a different course in part," Vander Zalm told reporters.

He said he has had excellent co-operation from other communities within the province, including Greater Victoria, "all of which have recognized the provincial transit funding formula as the most generous in Canada."

"It is regrettable that the GVRD failed to take on the transit function, thus losing a valuable tool in their otherwise extensive planning programs."

Vander Zalm said his ministry would take advantage of the delay to study other means of financing and to arrange the transfer of staff from B.C. Hydro to the Urban Transit Authority.

"I don't mind the breathing time, and certainly I'll take advantage of it — but I'm not the type of person that likes to put things off. I would have preferred to have made the transfers by the initial date."

The minister said his ministry is preparing legislation which would allow him to appoint a commission to handle transit in Vancouver and surrounding area — an action he said Tuesday he is prepared to take.

Vander Zalm said the two transit systems would continue to be financed by Hydro, and plans to impose a three-cent-a-gallon gasoline tax in the two regional districts will be shelved for now.

Capital Region District board chairman Murray Glazier welcomed the postponement.

The delay will give the CRD time to negotiate a better agreement with the provincial government.

Victoria Man Among Four In Drug Bust

Four persons including a 57-year-old Victoria man are in custody following the seizure of a pound of heroin with the street value of up to $1 million at Vancouver International Airport Tuesday.

Wah Young of 107 Government Street, Sharon Carlson, 40 of Langley, and Gary Robert Morris, 43, and Helen Fraser, 63, both of Vancouver were to appear in provincial court in Richmond today.

The four are charged with conspiring to import heroin and conspiring to traffick in the drug.

Young is also charged with importing heroin and possession of the drug.

ON THE INSIDE

A Royal Knock

Prince Charles plunged into the heart of British labor disputes Wednesday, blaming management for many of the problems. Page 2.

Olympic Oil Port

Trans Mountain Pipe Line Ltd. is seeking approval for an oil port west of Port Angeles on Washington state's Olympic peninsula. Page 7.

BCRIC Earnings $15M

The British Columbia Resources Investment Corp. probably will register net earnings of more than $15 million in its first 10 months of operation, says its president David Helliwell. Page 10.

This Land Was Strong?

Prime Minister Trudeau says this year's federal election will tell if Canada will remain "strong" or "10 separate principalities with someone at the centre saying 'aye aye, sir' to everyone." Page 21.

Deadly Syndrome

U.S. health officials report 100 cases of Reye syndrome, a rare by deadly complication of certain virus infections. Page 27.

New Italian Premier

A 75-year-old Sicilian who favors economic austerity and wage controls is Italy's first non-Christian Democrat premier in 33 years. Page 32.

INDEX

Births	33	Family	23-25
Capital Scene	44	Finance	8, 9
Classified	33-43	Gardening	44
Comics	28	People	3
Deaths	43	Sports	12-15
Entertainment	30, 31	Tax Tips	26

Western Winners page 23

Granduc Mine Re-Opening

Provincial Economic Development Development Minister Don Phillips today announced an American-owned company, Esso Minerals Canada Ltd., will reopen the Granduc mine near Stewart, B.C.

The project will provide about 330 jobs in the copper mine and mill and an annual payroll of $6 million.

Work would begin this summer to reactivate the mill.

Because of the American ownership, the project will have to be approved by the federal government's Foreign Investment Review Agency.

Granduc operated the mine from November, 1970, to June 30, 1978, and took out 600,000 tons of copper concentrate before closing due to low prices.

With the price of copper increasing, the mine has become viable again.

Phillips said new mining methods which will be employed by Esso are also a factor in making the mine viable.

The mine will be a major economic boost for the northwestern section of B.C., he said.

The town of Stewart had been hard hit by the mine closure.

Taping Fouls Up Fulton Charge?

VANCOUVER (CP) — A radio reporter's efforts to gain first-hand knowledge of day-to-day police work has resulted in an uproar in legal circles and suggestions that charges against a judge and a suspected prostitute will have to be dropped.

George Garrett of CKNW recorded a heated discussion between Mr. Justice E. Davie Fulton of the B.C. Supreme Court and a police officer when the judge was involved in a minor accident.

Fulton was later charged with impaired driving and temporarily relieved of his duties at his own request.

Garrett was also involved in recording a conversation between an undercover police officer and a woman in downtown Vancouver.

CKNW made both tapes public, the one involving the prostitution suspect as part of a news story about the first charge of soliciting in the city in a year.

The tapings aroused concern among Crown lawyers, who feel that the recordings could jeopardize trials before the courts.

China Refuses To Back Down As War Hotter

Times News Services

Reinforced tank-led Chinese troops pressed their attack on two provincial capitals in Vietnam today and official Peking sources said China would not withdraw its invasion forces which were already fighting the Vietnamese regular army.

Japanese reports said the Soviet Union has begun mobilizing troops along its Chinese border in apparent response to Peking's 15 mile thrust into Vietnam. Japan offered to mediate the Sino-Vietnamese dispute, saying it feared a long war.

Reports from Hanoi said Chinese reinforcements were pouring through the ancient "Friendship Pass" invasion route into Vietnam with a battle shaping up for control of Lang Son, barely 80 miles above Hapoi.

Meanwhile, Khmer Rouge forces loyal to ousted Premier Pol Pot have attacked Vietnamese-led troops in northwest Cambodia and killed more than 50 of them, Khmer Rouge Radio said today.

Indochina analysts here said Khmer Rouge guerrilla units were exerting pressure in the area because the Vietnamese were thought to be having serious supply problems.

The radio claimed Russian and Cuban advisers were helping command the Vietnamese army forces, however, Vietnam continues to deny it has any forces in Cambodia.

As the United States asked the United Nations Security Council today to convene an urgent session "the situation in Southeast Asia," the Soviet Union was still keeping mum again on its intentions in Vietnam despite reports of it had warships and reconnaissance planes heading toward the scene of the Chinese-Vietnamese conflict.

The U.S. stressed it wants the UN agenda to include the "situation in Southeast Asia" and not solely the Chinese invasion of Vietnam.

Intelligence sources in Tokyo say the admiral of the Soviet Union's 755-vessel

See CHINA page 2

BOOK WORK paid off for *Times'* Prevue Puzzle winner Mrs. Eileen Haines, of 728 Porter, to tune of $300. Correct answer to popular puzzle, delayed in mail, is in today's *Times* on page 29. As a result of the win, last Friday's puzzle prize reverted to $50.

CS Fingerprinting Gets MP's Ire

By RON CLINGEN
Times Ottawa Bureau

OTTAWA — Charges of "undemocratic governmental invasion of privacy" were hurled in the Commons Wednesday amid renewed evidence of a massive unexplained fingerprinting of public servants.

Leeds Conservative MP Tom Cossitt demanded that Prime Minister Trudeau be required to make a statement of government policy on the matter — something Cossitt has been unable to get after more than two years of trying.

The MP — who has carved a reputation as a security bloodhound — said the latest fingerprinting has been within the past two weeks on certain members of the national headquarters staff of the employment and immigration department, housed in the Bourque Building at 305 Rideau Street.

Cossitt said the fingerprinting is being "surreptitiously" conducted even on public servants in non-security positions.

His attempt to have the Commons order a statement by the prime minister failed because it did not receive the necessary unanimous consent.

Trudeau was in Toronto at the time with nine of his cabinet ministers preparing for a full cabinet session and other meetings there today.

Cossitt told the Commons the fingerprinting of public servants "appears to constitute a horrendous governmental invasion of privacy and resemble undemocratic procedures practised by fascist and communist police states.

Cossitt noted a question he placed on the Commons order paper in February of 1977 in which he demanded a full explanation of the fingerprinting, still remains there unanswered. He has tried unsuccessfully on at least four occasions to push the government into supplying the answer.

"But every time I bring the issue up in the House of Commons, I get more phone calls from public servants who say they have been fingerprinted," he said.

MYSTERY MISSIONS
CFAX 1070
THE VICTORIA AIRFORCE

SECOND FRONT PAGE

VICTORIA, BRITISH COLUMBIA, THURSDAY, FEBRUARY 22, 1979, PAGE 11

INFLATION FIGHTER SAVINGS
NOW AT
LUMBERWORLD
3955 QUADRA ● 479-7151

Eight-man team of consultants and their families are heading for the wilds of East Africa for two years to spend Canadian money improving the scattered water systems

Off to Kenya . . . It'll Be a Mind-Boggler

By AB KENT
Times Staff

A Victoria consulting team is off to Kenya on a two-year, $2.75 million trek to improve that nation's water systems and supply.

The team, headed by Duncan Pennington, of Ker, Priestman and Associates Ltd., will do it the hard way, often miles from civilization in the outback of East Africa.

It includes eight experts commissioned to improve rural water supplies in the western part of the country.

Pennington expects the obstacles and inconveniences to be mind-boggling — even taking inventory of existing systems will be a test of endurance and ingenuity in a hilly terrain which lacks transportation and communication facilities and has few roads.

The Victoria consulting firm, of which 52-year-old Pennington is a principal, is believed to be the first engineering group ever to be awarded a contract of this kind by the Canadian International Development Agency.

What it means is that a total of 28 people, including wives and other dependents, from Vancouver Island — mostly Victorians — and the Lower Mainland will be living a hop-skip from the Equator until early in 1981.

Pennington's job, besides heading the team of Canadians whose salaries over the two years will cost about $1.75 million, will be to portion out $1 million in federal funds for hardware in Kenya for upgrading hundreds of water systems scattered throughout an area two-thirds the size of V.I.

The object of the exercise is to strengthen the ability of Kenya's ministry of water development to manage the many systems inherited from local governments, schools, missions and private sources, some of them 50 years old.

Pennington said the job will be largely rehabilitation.

"We will be repairing things, putting them back in shape and we will be training Kenyan staff to maintain and operate them," he said.

"We're going out there with our sleeves rolled up, making on the spot repairs where possible."

Two members of the party are water chemists, for whom a major concern will be water quality and public health.

"We're not talking about North American standards. That's impossible where waste disposal and cattle grazing is allowed in the watercourses. But chlorination will be an improvement," Penningtin says.

"We're not going to change Africa in two years. We're not whiz kids.

"For every dollar spent we hope to leave behind 25 cents of value. We're not there to solve all their problems magically in two years, just to improve it."

Pennington said access will be difficult in most of the territory. The chief method of travel is by foot or cycling over dirt tracks although there will be eight Land Rovers at the disposal of engineers, who will keep in touch by radio.

Where appropriate, new technology will be introduced to replace the old. For example, wind-powered pumps might be used, or deep drilling used to tap major groundwater sources.

Pennington will wear many hats simultaneously. For other members of the party he will be consul, counsellor, chief administrator, treasurer, paymaster, trouble-shooter and co-ordinator as well as technical chief.

He will also delegate duties on behalf of his little community, giving one man responsibility for housing problems, another transportation, someone else recreational activities.

The group's average age is relatively high — 40 years — but all are experts in their field.

Pennington, for instance, was with the B.C. water rights branch 12 years before going into consulting practice.

Headquarters for half the party will be at an office supplied by the Kenya government at the city of Kisumu on Lake Victoria, 10 minutes south of the Equator. The others will be stationed at Kakamega, a much smaller town just north of the Equator.

Pennington has been to Kenya twice, the last time for a reconnaissance during October. Two of the party have left and will arrive in Kenya March 2. They are communications adviser Mike Broemeling, a UVic sociologist who has worked in Kenya before, and North Vancouver radio man John R. Morgan.

Pennington is leaving here March 7 for arrival March 17, and the balance of the group leaves the week following.

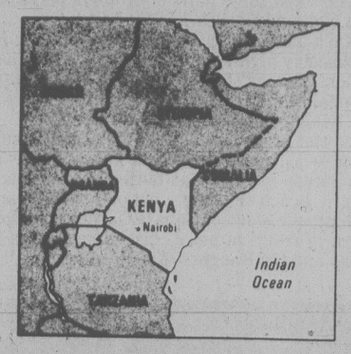

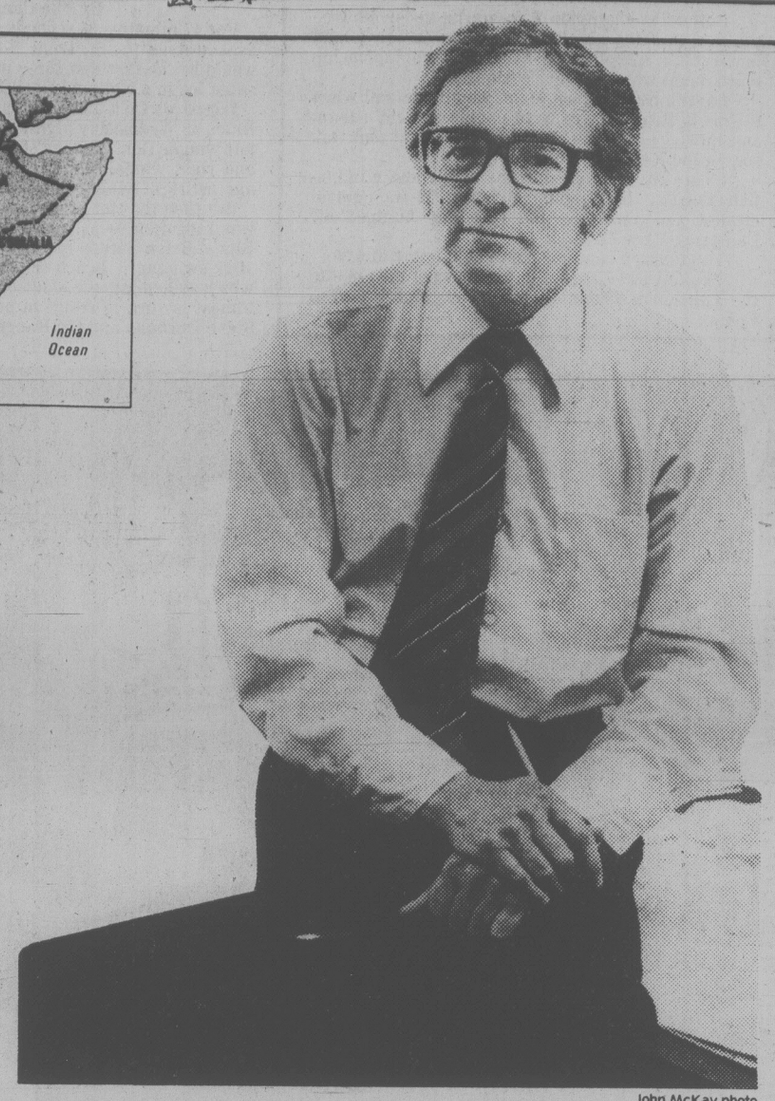

John McKay photo

Obstacles and tests of endurance ahead for Pennington

Murphy Started Block Rolling

A house built in 1892 headed the list Wednesday when the Hallmark Society made its heritage preservation awards for 1978.

The award for preservation of residential property went to Bill Murphy for work on his home at 1012 Richardson.

Society president Tom Mayne praised Murphy because he said the restoration had started a trend on the block.

"Your restoration of this house has not only saved an interesting building in the Victorian Eclectic Queen Anne style but has also served to inspire your neighbors to restore their houses," said Mayne. "One man's effort in preserving his property has grown into an area restoration preserving a streetscape."

Two awards were made for the restoration and conversion of heritage buildings to commercial uses.

Fred Oldfield and Robin Thompson won awards for work they did in converting a rustic log home at 2328 Harbor Road, Sidney, into a restaurant.

The log house was built in 1926 for Walter Cameron Nichol, a former publisher of *The Province* and lieutenant-governor of B.C.

Mayne said Oldfield and Thompson had completed the conversion without destroying the building's character.

Town and Country Realty Ltd. was given an award for converting Beacon Hill School into residential use.

Mayne said the conversion had been carried out with imagination and showed that James Bay need not be "a wasteland of sterile concrete high-rises."

Mayne also commended real estate developer Charles van Veen for work in restoring Dodd House in Saanich, and praised Society member Thomas Palfrey for his efforts in publicizing the heritage preservation campaign.

Bill Murphy's 1892 classic turns heads daily in Fairfield

School Files Open

Students have the right to examine their own files and request detrimental information be destroyed after they leave school, Greater Victoria school board decided Tuesday.

The board also decided a student's permanent record card will be reviewed each year to make sure it contains only relevant and up-to-date information.

The new regulations will give students and parents access to files containing medical information, aptitude scores, teacher and counsellor assessments.

Two years after leaving school, or upon reaching 21, personal data in each student's file will automatically be destroyed and basic information, such as school enrolment and leaving dates, microfilmed.

When students leave school they can request all files be destroyed immediately.

The policy change was first proposed by Trustee John Young last year. Young said the records should not be used without students' permission and that principals and teachers should be restricted from handing out information which could jeopardize students' chances of getting jobs or furthering their education.

The new regulations prevent the release of student records unless the student requests it.

Strike Vote Set At Quadra Steel

Employees of Quadra Steel Ltd. in Esquimalt and Nanaimo will take a strike vote Tuesday to back up contract demands.

Mediator Fred Geddes is still involved in the dispute but he is expected to be asked to withdraw if the 22 workers vote to walk off the job.

There are three unions involved — the boilermakers, operating engineers and office workers. The employees' contracts expired Sept. 14, 1978.

Neil Hindle, business agent for the boilermakers union, said today the company has offered two five-per-cent increases and one four-per-cent boost in a 28½-month contract. The company also wants to remove the cost-of-living allowance clause, he said.

The unions initially asked for six per cent in each year of a two-year agreement but later changed that to nine per cent in one year.

Quadra Steel, which supplies sheet and shaped steel for shipbuilding, tanks and pressure vessels, is owned by Drummond, McCall & Co. Ltd. of Quebec, a metal processing and marketing firm.

Hindle accused the company of being anti-union and not only tight-fisted in its wage proposal but retrogressive in its efforts to remove benefits already won by the workers.

"We are not prepared to march back in time," he told a Victoria Labor Council meeting Wednesday night.

"We hope that Quadra Steel understands that we may be small but we will be tenacious."

He also said if the company thinks that in the event of a strike they can service their customers on Vancouver Island from Quadra's Richmond plant, "they are in for a rude awakening."

He said the unions will declare all of Quadra's steel hot and make sure it moves nowhere.

Roger Lewis, president of the Victoria local of the International Woodworkers of America, assured Hindle Wednesday night that Quadra employees will get the full support of the woodworkers union.

'Bloody Shambles' Feared Tonight

Saanich Mayor Mel Couvelier is afraid a public information meeting scheduled for tonight to discuss sewage disposal problems in the Cordova Bay area could turn out "a bloody shambles."

The 7:30 p.m. meeting is to be held in the smaller of two auditoriums at Claremont senior secondary school, which can accommodate up to 250. A festival is booked for the other hall.

The mayor said this morning the central issue whether Cordova Bay needs sewers is such a controversial one that as many as 500 residents could attend.

He said the pro-sewer faction has sent out a newsletter to enlist attendance support at the meeting, while the Cordova Bay Association opposed to sewers is already strong in numbers.

If his pessimism is confirmed and there's a heavy overflow crowd, he will recommend to council that the meeting be adjourned until the larger hall is available.

"It's supposed to be an information meeting and there doesn't seem much point in going ahead with it if half of those who turn up can't take part," he added.

In addition to aldermen and municipal officials, representatives from the Pollution Control Branch, the Capital Region District health department and Saanich school board will be at the meeting.

Couvelier said regional health officer Dr. Allan Arneil will announce that he is seeking funds for a student summer program to undertake dye tests on septic disposal systems along the Cordova Bay ridge.

The program would give some clearer idea of the number of faulty septic tanks in the area, and confirm the extent of any possible health problem.

One contentious issue scheduled for airing tonight is the question of effluent disposal from Claremont school itself.

Residents in the immediate area have claimed that the malfunctioning system is discharging raw sewage into open ditches.

Several have filed objections to the school board's application for a PCB permit, seeking to discharge 7,500 gallons of effluent daily into a storm drain.

Couvelier said school board representatives would be at the meeting "from the point of view of protecting their interests."

Welfare: Some Mad, Some Glad

Reaction is mixed to the $31 million boost in provincial welfare rates announced Wednesday.

Social workers and opposition critics have guardedly applauded the move but the handicapped say the changes will have little immediate effect on their lot.

Ellie Bowerman of the Victoria Handicapped Action Committee called the increases for the handicapped, from $342 to $350 a month, paltry and said they will not cover the increase in the cost of living.

"It sounds like an awful lot of money is going in but only a little is coming out," she said.

Under the new rate structure handicapped allowances will be adjusted quarterly on par with adjustments to federal old age pensions.

The rates go into effect April 1 and will result in an average increase of about $10 a month for welfare recipients.

Families and single persons between 31 and 54 will benefit most while single recipients in the 60 to 64 age bracket will see virtually no change in their monthly payments of $305.

The rate structure equalizes the shelter portion of welfare allowances for all categories of recipients and eliminates the need for overages or extra alotments which last year totalled $27 million. In addition funds will be provided for utilities, a cost which recipients to now have had to pay out of the allowance they receive for food and clothing.

June Preston of Victoria, president of the B.C. Social Workers Association, was cautious in her comments.

"I haven't seen the figures yet so it's hard to say how it will work.

"But anytime the government wants to give more money, that's great. It generates more spending, and that's good for the economy."

Preston said she is particularly happy about McCarthy's announcement that the budget for the incentive workers program will be increased $2 million to $4.7 million.

"Everyone feels it is a really effective program," she said.

There are now 2,400 persons on the program.

Rosemary Brown (NDP — Vancouver-Burrard), the opposition human resources critic, said she is pleased by the government's move.

"We've hollered and screamed and begged and pleaded for so long that I'm really glad that finally, nearly two years later, that there is going to be an increase," she said.

The last general welfare increase was in August, 1977, while handicapped persons received a moderate hike in July, 1978.

Brown said, however, she is disappointed by the small increase in the support portion of the grant under the new rate schedule.

"I think when we start looking at individual cases we'll find a lot of people are not going to benefit at all," she said.

Ron Willems, manager of the income assistance program, agreed there will be no change for some recipients.

He said the shelter allowance was based on the average rent paid by 70 per cent of recipients in the Vancouver area. For the other 30 per cent it may be just as tough as before in meeting the bills.

But Willems said no one will receive a reduction in payments, and those who are already paying inordinately high rents or mortgages will continue to be covered as before.

Cabbie's Little Joke Bounces Right Back

A Sidney taxi driver whose idea of a joke was to point a toy cap gun at a youngster Wednesday afternoon may wind up in court doing some explaining.

Sidney RCMP said today a charge of possession of a weapon dangerous to the public peace is being contemplated against the 26-year-old man.

An unidentified 10-year-old boy was standing guard at a school crosswalk in front of Sidney elementary school when a taxi passed and the driver pointed a gun at him.

The frightened youngster told the principal.

The man told police he carries the the cap gun around with him "as a kind of joke."

"He was a real joker, but this joke sort of backfired," the spokesman said.

Precise Tally of Fakes Eludes RCMP Witness

MONTREAL (CP) — Testimony at the Keable inquiry revived speculation Wednesday that RCMP anti-terrorist officers may have prepared more than one fake communique which they attributed to the Front de Liberation du Quebec in December, 1971.

But the question remained muddled when RCMP Cpl. Bernard Dubuc told the inquiry he could not remember clearly what was contained in an envelope that he dropped off in a downtown Montreal telephone booth.

Dubuc did remember delivering two copies of a communique which the Mounties have already admitted they forged. It was the third envelope, the contents of which he could not recall, which left the issue unclear.

The inquiry, headed by labor lawyer Jean Keable, has tabled documents which indicate the mysterious envelope may have contained nothing more than a third copy of the same fake communique, issued in the name of the "Minerve Cell" of the FLQ. The forgery was supervised by Chief Supt. Donald Cobb, then head of the Mounties' anti-terrorist operation in Quebec.

The phoney communique, calling for a violent separatist revolution, was intended to "sow confusion" in terrorist ranks and to counter a move by former FLQ ideologue Pierre Vallieres, who had called on his colleagues to renounce violence and work peacefully for independence through the Parti Quebecois.

Confusion arose Wednesday when the jocular, straight-talking Dubuc said he could not remember clearly which FLQ cell had been named in the third message which he dropped off. The name "Minerve" did not jog his memory.

Dubuc started by describing how he was assigned to leave two "sealed envelopes" in places where FLQ cells usually chose to deposit their communiques. It was a trademark of the terrorist group in the late 1960s and 1970s to drop off the messages, then call newspapers or radio stations to pick them up.

Dubuc said he chose well-known churches in Montreal and Quebec City. He left the first envelope in the Eglise St. Sauveur in the provincial capital and placed a call to *Le Journal de Quebec*. He dropped off the second in the Oratoire St. Joseph in Montreal and placed a call to *Montreal-Matin*.

Then he added: "I did, at least, drop off another communique."

He said the third envelope came to his mind at about the same time former federal solicitor-general Francis Fox admitted last year the RCMP had prepared the "Minerve" fake. Fox said at the time, and Cobb and other Mounties have maintained since, that this was the only FLQ forgery the force ever caried out.

Dubuc said he could only remember dropping off the third envelope, addressed to the Montreal weekly newspaper *Quebec-Presse*, but could not remember further details.

After examining RCMP files containing all the FLQ communiques from the 1971 period, Dubuc said he "deduced" that the mystery envelope must have contained a third copy of the "Minerve" communique.

Lawyers for the inquiry indicated they would question Dubuc further today, apparently in an effort to clarify the situation.

Under questioning, Dubuc stressed several times that he could not remember for sure what was in the envelope.

"I could have been dreaming," he said, questioning his own memory. "I am not the only one who was dreaming."

Dubuc, whose clear memory on other questions had distinguished him from several other police witnesses, said he had mentioned his suspicions about a second fake communique to his RCMP superiors to keep the force from being caught by surprise.

STRANGE ENCOUNTER for an Inuit student from Inuvik is his first meeting with an umbrella. John Salerina, 15, is in Toronto on a student exchange.

Claims Near Nil: Fund Spills Over

OTTAWA (CP) — A fund created in 1972 to deal with the effects of spills from oil tankers has reached twice its intended size because there have been next-to-no claims against it.

Transport Minister Otto Lang told the Commons the fund reached $50.08 million by the end of last year and the government has no firm plans to spend the $25 million surplus.

There were only two claims since 1972 — totalling $645.90.

Another $88,748.31 has been spent on adminstration fees and various expenses.

The fund was established in 1972 to build up a coffer of $25 million from levies imposed on oil cargoes after the tanker Arrow went aground in Chedabucto Bay., N.S.

The 2.5-million gallon Arrow spill in 1970 fouled beaches, killed birds and marine life, and cost more than $4 million to clean up.

As the fund grew without claims against it, the levy against oil cargoes was dropped in 1976.

Sears Ad Correction

On the front page of your 40-page 'Sears has something special' color circular, the regular prices on the hurricane lamps are incorrectly quoted as $1 too high. The savings then is actually 24% not 26% as stated.

Sears

Save $30

Kenmore 'Professional type' carpet cleaner with power spray

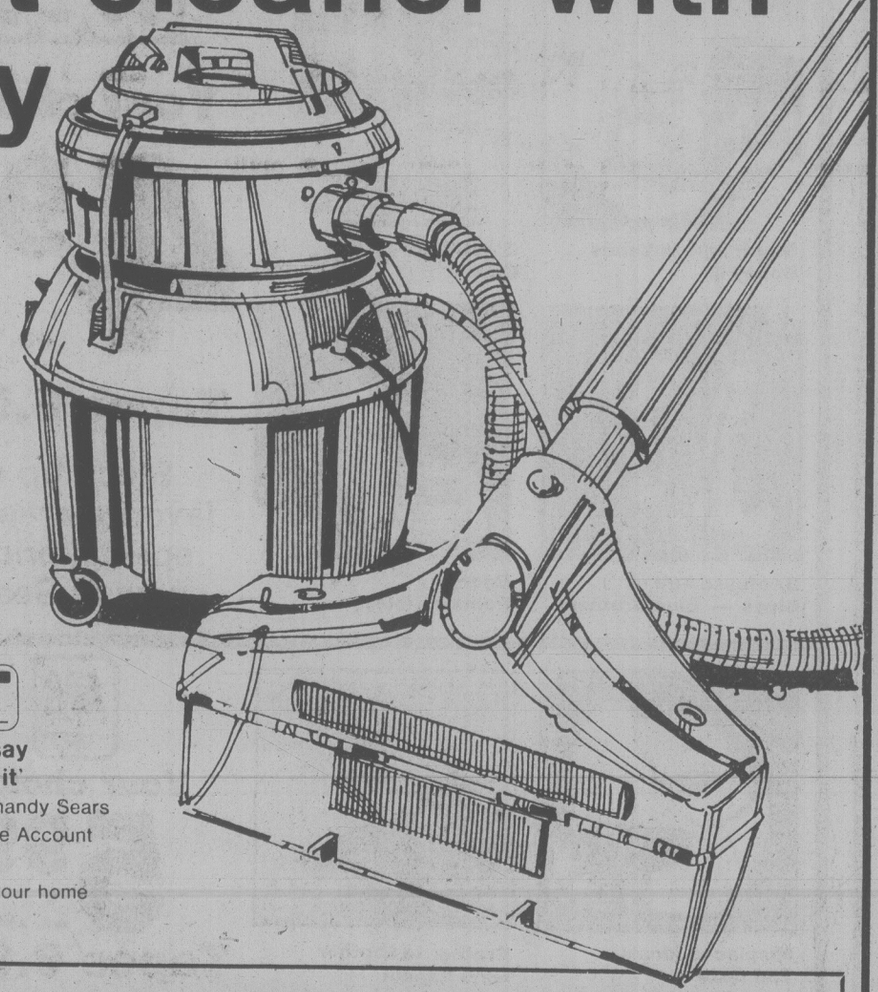

159.98 Reg. $189.98

Kenmore Power Spray lets you clean all the carpets in your home economically. Fill tank with hot water, mix in special agent and you're ready to go. As easy to operate as your vacuum. Lightweight. manoeuverable, on 3 easy-rolling casters. 20R078899.

Hot spray is forced down into carpet as dirt and water are drawn up

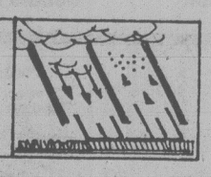

Just say 'Charge it'
Use your handy Sears All Purpose Account

we make house calls

Our sales people would be pleased to visit your home and demonstrate this remarkable cleaner. No obligation to buy.

Kenmore Powermate the thorough home cleaner! Cleans all pile heights

179.99

There are two powerful motors, one in the Powermate head, the other in the canister. Together they provide superb suction power to thoroughly clean all your carpets with the minimum of effort. Powermate head with revolving beater bar and brush adjusts to 4 carpet heights. Loosens up and sweeps away deep down carpet dirt. Detach the Powermate head and you can use the canister alone to clean bare floors and walls, etc. Ride along tool caddy holds cleaning accessories. 2 dust bags included. 20R032693.

Sears: Vacuums (20) Phone Enquiries 595-9111
Advertised prices in effect now through Saturday Feburary 24th, while quantities last.

Simpsons-Sears Ltd.

'Reg' or 'Was' refers to Simpsons-Sears prices

FAIRWAY

272 GORGE ROAD WEST

MON.-FRI. 9-9
SATURDAY 8-9
SUNDAYS 9-6

PRICES EFFECTIVE FRI., SAT. FEB. 23, 24

WE RESERVE THE RIGHT TO LIMIT QUANTITIES. WHILE STOCKS LAST.

SMOKED PICNIC WHOLE or SHANK ..... lb. 89¢

CANADA GRAIN FED BEEF
STANDING RIB ROAST ..... GR. A lb. 2.19
MAYFAIR SMOKED
COTTAGE ROLLS ..... lb. 1.39
CANADA GRAIN FED BEEF
SIRLOIN TIP ROAST . Boneless GR. A lb. 2.29
FRESH
YOUNG TURKEY WHILE STOCKS LAST G.R. A lb. 1.15
CANADA GRAIN FED BEEF
SIRLOIN TIP STEAK . Boneless GR. A lb. 2.69
DEVON
SIDE BACON ..... lb. pkg. 1.19
SKINLESS
WIENERS ..... 10-lb. box 5.49
FROZEN ECONOMY, APPROX. 4-5 lb.
WHOLE BEEF TENDERLOIN ..... lb. 3.99
TURKEY WINGLETS ..... lb. 39¢

SATURDAY OPEN 8 A.M.-9 P.M.

FRASER VALLEY
BUTTER .... lb. 1.19
LIMIT ONE WITH $20 ORDER OR OVER

CARNATION
COFFEE MATE ..... 16-oz. Jar 1.19
LIMIT 2 JARS PER FAMILY
IMPERIAL
MARGARINE ..... 3-lb. pkg. 1.89
DUNCAN HINES
DELUXE CAKE MIX .. 18-oz. pkg. 69¢
CREST
TOOTHPASTE ..... 100 ml tube 79¢
NIKKA RAMEN
INSTANT NOODLES ..5 3-oz. pkgs. 1.00
KRAFT
MACARONI DINNER with cheese 3 7¼-oz. pkgs. 79¢
FOR DISHES
JOY LIQUID ..... 32-fl.-oz. btl. 89¢
ROYALE 2-PLY
BATHROOM TISSUES 4 roll pkg. 99¢
CARNATION
SKIM MILK POWDER ... 3-lb. box 3.99

NABOB GROUND
COFFEE . lb. pkg. 2.69

ROYAL CITY FANCY
CREAM CORN .....2 14-fl.-oz. tins 79¢
AYLMER
WHOLE TOMATOES ..... 28-fl.-oz. tin 49¢
McCAIN FROZEN
MINI PIZZA SUPREME ..... 17-oz. pkg. 1.59
SWANSON FROZEN
MEAT PIES Beef, Turkey, Chicken 2 8-oz. pkgs. 99¢
CARNATION
HASH BROWN POTATOES 2½-lb. bag 29¢
BRENTWOOD FROZEN
GREEN PEAS ..... 2-lb. bag 59¢
LOCAL No. 2
GEM POTATOES ..... 15-lb. bag 89¢
LOCAL No. 1 BULK
CARROTS, GR. CABBAGE ..... lb. 15¢
B.C. FANCY
SWEET PEARS .....3 lbs. 99¢

CALIFORNIA JUICY
ORANGES 4 LBS 1.00

Tonight: Partly Cloudy
Friday: Sunny Periods

Victoria Times

Classified 386-2121
News 382-3131

95th YEAR, No. 214 ★ VICTORIA, BRITISH COLUMBIA, THURSDAY, FEBRUARY 22, 1979 ★ 15 CENTS DAILY, 30 CENTS SATURDAY

Gov't Eyes Luxury Loto

Times News Services

OTTAWA — The federal government is studying the feasibility of setting up luxury $20, $25 and $100 lottery games, possibly in the next three or four months, a Loto Canada official said Wednesday.

"There are researchers out in the market now testing whether the public would accept a $20, $25 or $100 draw," said Dan Pugliese, vice-president of promotion for Loto Canada.

"These would be luxury games and offered on a limited basis," he said. "We know white collar workers and secretaries buy the $10 tickets. But it is a question of not pushing beyond the maximum."

Lotteries are a $1 billion industry in Canada and the maximum could be $1.5 billion, he said.

Loto Canada started looking for alternatives to the $10 lottery when revenues slipped as the number of buyers dropped from 6.5 million in the April 2, 1978 draw to 5.5 million in the June 9 draw to 4.4 million in the August draw. There were 4.7 million buyers in the October draw.

A $1 Loto Select was scrapped last October — one month before the official start-up when the provinces refused to allow the federal govenment to compete in the low-cost computer game.

And scrapping of the Loto Select cost the federal government more than $13 million, Sport Minister Iona Campagnolo, revealed Wed-

See LIMITED page 10

SHIRT-SLEEVE weather — as far as postie Rod Edwards is concerned — arrived in Victoria Wednesday. Official high on the spring-like day was 8 degrees but temperature crept up to around 10 degrees on more that one back porch thermometer. Edwards was delivering letters out on North Quadra. Bill Halkett photo.

Air Canada Tickets Slashed to Fill Seats

Air Canada announced today it will slash fares between March 27 and May 7 to fill surplus charter class seats. For $159 in Canadian funds passengers will be able to purchase round trip tickets between Victoria and New York, Victoria and Montreal or Victoria and Toronto.

Regular return fare is $448 to New York, $434 to Montreal and $402 to Toronto.

Similar reductions are planned on all other Air Canada routes in North America — except to Florida.

Glen Steeves, Air Canada's district manager in Victoria, said the company does not view the cuts as a price war.

"We don't know if the competition plans similar reductions."

But Air Canada has foreseen a surplus of charter class seats during the seven-week period and has reduced fares by more than 50 per cent in order to fill them.

Other sample round trip fares from Victoria include: Halifax $209, Quebec City $159, Regina $89, Edmonton $75, St. John's, Nfld., $209, and Charlottetown $209.

The formula: During the seven week period, the return fare for an Air Canada trip of 2,500 miles or more will be $209.

Between 1,901 and 2,500 miles, including most central Canada points, it will be $159.

From 1,501 to 1,900 miles it will be $129 and from 1,101 to 1,500 miles it will become $109 return.

From 700 to 1,100 miles the fare is $89 and under 700 miles the return fare will be about the usual one-way economy fare.

All rates are for round-trip tickets in Canadian funds.

The restrictions:

Reservations must be made at least seven days before departure and the stay must be at least seven days and not more than 30 days.

Travel must be completed by June 6. Tickets are to be purchased in advance and reservations can not be changed. There is a $20 charge for cancellation.

Passengers with existing charter reservations for the period may change them to sale-price fares.

Prospective passengers must make reservations at least seven days before departure.

Tickets must be bought within seven days of reservation. Payment must be made three days before departure when booking is made only seven days ahead.

The seven-week reduction makes fares lower than at any time in the past 10 years, said Guy Chiasson, Air Canada vice president for passenger planning and marketing.

He said Air Canada's obligation to operate seven days a week through all seasons had created a surplus in the spring and this brought about the decision

"The fact that we are a scheduled carrier allows us to make this surplus available at these almost unprecedented prices," he said.

Tax Deductible Mortgages 'Economically Perverse'

Times News Services

TORONTO — The federal government has rejected a proposal to review deductibility of mortgage interest payments, but has given varying degrees of support to 46 general recommendations by a task force on industrial strategy.

The 12-member panel task force — made up of six labor leaders and six businessmen — was set up after the First Ministers' Conference in February 1978 to propose ways to strengthen industry.

The 46 recommendations came in its report, released Wednesday.

Most of the recommendations were general. "We accept most of them, agree in principle with some and disagree on a very few," said Robert Andras, president of the Board of Economic Development Ministers.

The three proposals rejected were a review of deductibility of mortgage payments to aid low income families; a study of value added taxes in place of existing taxes and elimination of sales taxes on building material.

In its response, the government said "a consideration of proposals made to date for mortgage interest deductibility shows them to be generally regressive, discriminatory against tenants and to produce economically perverse effects on housing prices, capital markets and interest rates."

Hydro Buses Stay; Gas Hike Delayed

B.C. Hydro will continue to operate and finance urban transit in the Victoria area and Greater Vancouver for an indefinite period, Municipal Affairs Minister Bill Vander Zalm said Wednesday.

The announcement means a three-cent-a-gallon hike in the gasoline tax due April 1 has been postponed.

Hydro will pay this year's operating deficit of about $60 million and will continue to finance transit until the provincial government can pass legislation to amend its transportation policy.

Vander Zalm indicated the new legislation would come as soon as possible in the session, which is expected at the end of March.

The Capital Region District and the Greater Vancouver Region District were to take over urban transit April 1, but GVRD directors said Monday they would not sign a transit agreement until the provincial government agrees to pay a greater share of anticipated deficits.

"We're halted for the time being, and we're going to have to take a different course in part," Vander Zalm told reporters.

He said he has had excellent co-operation from other communities within the province, including Greater Victoria, "all of which have recognized the provincial transit funding formula as the most generous in Canada.

"It is regrettable that the GVRD failed to take on the transit function, thus losing a valuable tool in their otherwise extensive planning programs."

Vander Zalm said his ministry would take advantage of the delay to study other means of financing and to arrange the transfer of staff from B.C. Hydro to the Urban Transit Authority.

"I don't mind the breathing time, and certainly I'll take advantage of it — but I'm not the type of person that likes to put things off. I would have preferred to have made the transfers by the initial date."

The minister said his ministry is preparing legislation which would allow him to appoint a commission to handle transit in Vancouver and surrounding area — an action he said Tuesday he is prepared to take.

Vander Zalm said the two transit systems would continue to be financed by Hydro, and plans to impose a three-cent-a-gallon gasoline tax in the two regional districts will be shelved for now.

Capital Region District board chairman Murray Glazier welcomed the postponement.

The delay will give the CRD time to negotiate a better agreement with the provincial government.

Victoria Man Among Four In Drug Bust

Four persons including a 57-year-old Victoria man are in custody following the seizure of a pound of heroin with the street value of up to $1 million at Vancouver International Airport Tuesday.

Wah Young of 107 Government Street, Sharon Carlson, 40 of Langley, and Gary Robert Morris, 43, and Helen Fraser, 63, both of Vancouver were to appear in provincial court in Richmond today.

The four are charged with conspiring to import heroin and conspiring to traffick in the drug.

Young is also charged with importing heroin and possession of the drug.

ON THE INSIDE

A Royal Knock

Prince Charles plunged into the heart of British labor disputes Wednesday, blaming management for many of the problems. Page 2.

Olympic Oil Port

Trans Mountain Pipe Line Ltd. is seeking approval for an oil port west of Port Angeles on Washington state's Olympic peninsula. Page 7.

BCRIC Earnings $15M

The British Columbia Resources Investment Corp. probably will register net earnings of more than $15 million in its first 10 months of operation, says its president David Helliwell. Page 10.

This Land Was Strong?

Prime Minister Trudeau says this year's federal election will tell if Canada will remain "strong" or "10 separate principalities with someone at the centre saying 'aye aye, sir' to everyone." Page 21.

Deadly Syndrome

U.S. health officials report 100 cases of Reye syndrome, a rare by deadly complication of certain virus infections. Page 27.

New Italian Premier

A 75-year-old Sicilian who favors economic austerity and wage controls is Italy's first non-Christian Democrat premier in 33 years. Page 32.

INDEX

Births	33	Family	23-25
Capital Scene	44	Finance	8, 9
Classified	33-43	Gardening	44
Comics	28	People	3
Deaths	43	Sports	12-15
Entertainment	30, 31	Tax Tips	26

Western Winners page 23

Byelections Called

Premier Bill Bennett announced today that byelections will be held May 31 to fill vacancies in the ridings of North Vancouver-Seymour and North Vancouver-Capilano.

The vacancies were created by the resignations of former Liberal party leader Gordon Gibson and Jack Davis, former provincial energy, transport and communications minister.

Gibson took a post with the federal Liberal party and Davis left politics after being convicted of defrauding the government in connection with his use of airline tickets.

Granduc Mine Re-Opening

Provincial Economic Development Development Minister Don Phillips today announced an American-owned company, Esso Minerals Canada Ltd., will reopen the Granduc mine near Stewart.

The project will provide about 330 jobs in the copper mine and mill and an annual payroll of $6 million.

Work would begin this summer to reactivate the mill.

Because of the American ownership, the project will have to be approved by the federal government's Foreign Investment Review Agency.

Granduc operated the mine from November, 1970, to June 30, 1978, and took out 600,000 tons of copper concentrate before closing due to low prices.

With the price of copper increasing, the mine has become viable again.

Phillips said new mining methods which will be employed by Esso are also a factor in making the mine viable.

The mine will be a major economic boost for the northwestern section of B.C., he said.

The town of Stewart had been hard hit by the mine closure.

Taping Fouls Up Fulton Charge?

VANCOUVER (CP) — A radio reporter's efforts to gain first-hand knowledge of day-to-day police work has resulted in an uproar in legal circles and suggestions that charges against a judge and a suspected prostitute will have to be dropped.

George Garrett of CKNW recorded a heated discussion between Mr. Justice E. Davie Fulton of the B.C. Supreme Court and a police officer when the judge was involved in a minor accident.

Fulton was later charged with impaired driving and temporarily relieved of his duties at his own request.

Garrett was also involved in recording a conversation between an undercover police officer and a woman in downtown Vancouver.

CKNW made both tapes public, the one involving the prostitution suspect as part of a news story about the first charge of soliciting in the city in a year.

The tapings aroused concern among Crown lawyers, who feel that the recordings could jeopardize trials before the courts.

China Refuses To Back Down As War Hotter

Times News Services

Reinforced tank-led Chinese troops pressed their attack on two provincial capitals in Vietnam today and official Peking sources said China would not withdraw its invasion forces which were already fighting the Vietnamese regular army.

Japanese reports said the Soviet Union has begun mobilizing troops along its Chinese border in apparent response to Peking's 15 mile thrust into Vietnam. Japan offered to mediate the Sino-Vietnamese dispute, saying it feared a long war.

Reports from Hanoi said Chinese reinforcements were pouring through the ancient "Friendship Pass" invasion route into Vietnam with a battle shaping up for control of Lang Son, barely 80 miles above Hapoi.

Meanwhile, Khmer Rouge forces loyal to ousted Premier Pol Pot have attacked Vietnamese-led troops in northwest Cambodia and killed more than 50 of them, Khmer Rouge Radio said today.

Indochina analysts here said Khmer Rouge guerrilla units were exerting pressure in the area because the Vietnamese were thought to be having serious supply problems.

The radio claimed Russian and Cuban advisers were helping command the Vietnamese army forces, however. Vietnam continues to deny it has any forces in Cambodia.

As the United States asked the United Nations Security Council today to convene an urgent session "the situation in Southeast Asia," the Soviet Union was still keeping mum again on its intentions in Vietnam despite reports of it had warships and reconnaissance planes heading toward the scene of the Chinese-Vietnamese confliet.

The U.S. stressed it wants the UN agenda to include the "situation in Southeast Asia" and not solely the Chinese invasion of Vietnam.

Intelligence sources in Tokyo say the admiral of the Soviet Union's 755-vessel

See CHINA page 2

BOOK WORK paid off for *Times'* Prevue Puzzle winner Mrs. Eileen Haines, 728 Porter, to tune of $300. Correct answer to popular puzzle, delayed in mail, is in today's *Times* on page 29. As a result of the win, last Friday's puzzle prize reverted to $50.

CS Fingerprinting Gets MP's Ire

By RON CLINGEN
Times Ottawa Bureau

OTTAWA — Charges of "undemocratic governmental invasion of privacy" were hurled in the Commons Wednesday amid renewed evidence of a massive unexplained fingerprinting of public servants.

Leeds Conservative MP Tom Cossitt demanded that Prime Minister Trudeau be required to make a statement of government policy on the matter — something Cossitt has been unable to get after more than two years of trying.

The MP — who has carved a reputation as a security bloodhound — said the latest fingerprinting has been within the past two weeks on certain members of the national headquarters staff of the employment and immigration department, housed in the Bourque Building at 305 Rideau Street.

Cossitt said the fingerprinting is being "surreptitiously" conducted even on public servants in non-security positions.

His attempt to have the Commons order a statement by the prime minister failed because it did not receive the necessary unanimous consent.

Trudeau was in Toronto at the time with nine of his cabinet ministers preparing for a full cabinet session and other meetings there today.

Cossitt told the Commons the fingerprinting of public servants "appears to constitute a horrendous governmental invasion of privacy and resemble undemocratic procedures practised by fascist and communist police states.

Cossitt noted a question he placed on the Commons order paper in February of 1977 in which he demanded a full explanation of the fingerprinting, still remains there unanswered. He has tried unsuccessfully on at least four occasions to push the government into supplying the answer.

"But every time I bring the issue up in the House of Commons, I get more phone calls from public servants who say they have been fingerprinted," he said.

TORONTO STOCK EXCHANGE TRADING

Distributed by CP
Toronto Stock Exchange—Feb. 22
Quotations in cents unless marked $. z—Odd lot, xd—Ex-dividend, xr—Ex-rights, xw—Ex-warrants. Net change is from previous board-lot closing sale.

Stock	Sales	High and A	Low and B	1:40 p.m.	Net Ch'ge
A.G.F.M	900	315	310	310	— 5
Abacus	6000	345	335	335	—15
Aby Gln w	100	450	450	450	—10
Abitibi	37638	$18⅜	18	18⅛	+ ⅛
Abitbi 10	z85	$54⅞	54⅛	54⅛	
Acklands	2293	$15½	15⅛	15½	
Action Trd	1000	101	100	101	+ 1
Adanac M	29200	200	190	198	— 2
Afton Min	900	$18½	18	18⅜	+ ¼
Agnico E	1500	$6⅞	6¾	6⅞	
Agra Ind A	1900	$6⅞	6¾	6⅞	+ ⅛
Akaitcho	5100	95	95	95	+ 2
Albany	4500	58	58	58	— 1
Alt Energy	3155	$20¾	20½	20½	— ⅛
Alta Gas A	16665	$17⅞	17⅜	17⅜	— ½
Alta G C p	z30	$70	70	70	
Alta G 9.76	180	$27¾	27¾	27¾	
Alta G 6⅜	10025	$25⅞	25½	25½	— ⅜
Alcan	20889	$44	43⅝	43⅞	+ ¼
Algo Cent	200	$19¼	19¼	19¼	— ⅛
Algoma St	1117	$28⅜	28¼	28¼	
AStel p	600	$26¾	26¾	26¾	
All-Can B	12800	$8⅛	8	8⅛	— ⅛
Almin 4½ p	z50	$38½	38½	38½	
Alum 3rd p	540	$27½	27½	27½	
Am Bonza	7060	$24	23	23⅞	+ ⅞
Am Larder	22000	41	40	41	+ 1
Am Eagle	7800	274	262	268	— 6
Andres W A	600	$14	13⅞	13⅞	
Andres W B	300	$14	13¾	13¾	— ¼
Ang CT 265	250	$31	31	31	
Ang CT 315	200	$38	38	38	+ ½
Ang U Dev	300	365	365	365	+ 5
Aquitaine	3149	$27	27	27	
Arbor C	5400	125	120	120	
Args 260 p	130	$34½	34½	34½	+ ½
Argus B pr	300	$33½	33½	33½	+ ½
Asamera	6450	$19¾	19½	19⅝	— ⅛
Asbestos	2100	$50⅛	49¾	49¾	— ½
Asoc Porc	1000	135	135	135	+ 4
Atco A	4810	$19¾	19½	19¾	+ ⅛
Atl C Cop	1000	58	58	58	
Atlas Yk	1000	63	63	63	+ 1
Ato Hard A	1200	$11½	11⅜	11½	+ ⅜
BC Sugar A	300	$28¾	28¾	28¾	
BP Can	2725	$24¼	23¾	24	
Banister C	1300	$10⅞	10¾	10¾	
Bank BC	210	$37¾	37¾	37¾	
Bank Mtl	6233	$25¼	25⅛	25¼	+ ⅛
Bank N S	18802	$24¼	24	24⅛	— ⅛
Bk NS r	208944	34½	33	34	+ ½
Bankeno	11800	240	240	240	
B Cdn Nat	744	$16½	16½	16½	
Barex	7000	8½	8½	8½	
Barv Expl	2500	114	114	114	— 1
Baton B	300	$14¼	14	14¼	+ ⅜
Becker B p	300	$7⅛	7⅛	7⅛	
Belding A	200	370	370	370	+ 5
Bell Canad	10011	$64⅛	63⅞	64	
Bell A pr	z14	$63¼	63	63	
Bell C pr	200	$30	30	30	
Bell 2.28	1510	$32½	32½	32½	+ ¼
Bell 1.80	750	$23½	23⅜	23½	+ ⅛
Bell 1.96	1070	$26¾	26¾	26¾	+ ⅛
Bl Hawk	500	21	21	21	— 2
Black P A	100	$15¾	15¾	15¾	
Blakwod A	1800	$5	5	5	
Bonza O	2610	$5½	5⅜	5½	
Border C	100	340	340	340	+ 5
Bovis Cor	5500	66	66	66	
Bow Valy	6140	$25⅛	24½	24⅞	— ⅛
Bow-m pr	z20	$42	42	42	
Bralor Res	11220	$10½	10⅜	10½	+ ⅜
Bramalea	1635	$17¼	17¼	17¼	+ ⅛
Brscn A	165730	$20¾	19⅜	20½	+ 1⅛
Brscn 8½	200	$28	28	28	— ⅛
Brenda M	2251	$17⅞	17⅝	17⅞	+ ⅛
Bright A	100	$15½	15½	15½	
Brinco	15865	$8	7½	8	+ ½
BCFP	2100	$21	20¾	21	+ ⅛
BC Phone	2693	$17½	17¼	17⅜	+ ⅛
BCP 7.04 p	460	$23	23	23	
Brunswk	17970	$7⅛	7	7⅛	
Budd Auto	200	$9	9	9	— ⅛
Budd A w	100	175	175	175	— 5
C					
CC Yachts	200	295	295	295	
Cad Frv	26655	$10⅜	10¼	10¼	
Cad Frv A	3903	$10⅜	10¼	10⅜	+ ⅛
Cal Pow A	3305	$40⅞	40½	40½	— ¼
Cal P 4 p	z20	$52⅔	52¾	52¾	
Cal P 4½ p	z5	$59¼	59¼	59¼	
Calvert	11000	47	47	47	+ 2
Cam Mine	2000	28½	28½	28½	— ½
Camflo	9710	$15	14¾	14¾	
C Chib A	2100	$6¾	6⅝	6⅝	— ⅛
Camp RL	6500	$40½	40	40½	+ ¼
Can Cem A	1400	$12	12	12	
CCe Cp	300	$16¼	16	16⅛	— ⅛
CDC pr B	z4	$108½	108½	108½	
Can Malt A	700	$35¾	35¼	35½	— ¼
C Nor West	3600	$9¾	9½	9⅝	— ⅜
Can Perm	2495	$18⅛	18	18⅛	+ ⅛
CS Pete	8350	$5¼	5⅛	5⅛	
Can Trust A	1780	$25½	25	25	— ¼
C Trust 7¼	1345	$20⅝	20½	20⅝	+ ⅛
CCablesy A	160	$19¾	19¾	19¾	+ ¼
C Cable w	6000	70	68	68	— 2
Cdn Cel	1150	$8¾	8⅝	8¾	+ ¼
C Curtis	1500	75	75	75	
C Formost	200	$7½	7½	7½	+ ⅛
C Found pr	z62	$6⅝	6⅝	6⅝	
CGE	600	$29	29	29	
CG Invest	200	$22	22	22	
C Hidrogas	4100	490	485	485	— 5
C Homestd	1966	$12¼	12¼	12¼	
C Hydro	z40	$12½	12½	12½	
Cl Bk Com	12629	$28½	28¼	28¼	— ¼
CIL	z56	$22⅛	22⅛	22⅛	
Cl Powr A	500	90	90	90	— 5
CLI Pete	1000	67	67	67	
C Manoir	500	$5⅞	5⅞	5⅞	
C Marconi	5650	$9¾	9⅝	9¾	+ ⅛
C Merrill	z50	$17¼	17⅛	17¼	
CNat R	3600	340	330	340	
C Ocdental	600	$23½	23¼	23¼	+ ¼
C Ocdntl p	200	$28	28	28	
CP Inve	1500	$25	24¾	24¾	— ⅛
CP Ltd	22980	$25⅝	25⅛	25⅜	+ ⅛
C Reserve	1534	$14¼	14⅛	14¼	+ ¼
Cdn Sup O	6816	$84	81½	81½	—2½
Cdn Tire	241	$26	26	26	
Cdn Tire A	1063	$27⅜	27½	27⅜	+ ⅜
C Utilties	100	$17¼	17¼	17¼	+ ¼
C Util 5 pr	z85	$60¼	60¼	60¼	
CU 10¼	800	$27¾	27⅝	27¾	
C Util 9.24	300	$27⅜	27½	27⅝	
CWN G 4 pr	100	$10	10	10	
CWN 5½ p	100	$13⅜	13⅜	13⅜	+ ⅛
Canbra	300	420	420	420	
Candel Oil	z50	$38⅝	38⅝	38⅝	
Canray	12100	200	197	197	+ 2
Canron A	200	$26½	26½	26½	
Cara	4400	$10⅜	10¼	10⅜	+ ⅛
Carl OK	9335	$5¼	5⅛	5¼	
Carma A	1801	$10	9⅞	10	
Cassiar	15975	$10	10	10	
Celanese	1495	490	485	485	
Cent Pat	3500	208	205	208	+ 7
Chnclr	12200	270	265	265	— 1
Charter Oil	900	241	241	241	— 4
Chib M	2500	40	40	40	+ 2
Chieftan D	2905	$32¾	32	32⅜	— ⅛
Chieftain p	145	$122	120	122	
Chimo	7500	140	130	140	+10
Chrysler	575	$11⅞	11⅞	11⅞	
CHUM B	z65	$12¼	12¼	12¼	
Comb Met	11000	39	38	38	— 1
Cominco	1543	$38	37½	37¾	— ¼
ComCap Tr	z1	$10½	10½	10½	
C Holiday I	150	$9⅝	9⅝	9⅝	
CHIns A p	100	$28¾	28¾	28¾	
Computel	100	$6⅞	6⅞	6⅞	+ ⅛
Conuco Ltd	2300	$5⅛	5⅛	5⅛	+ ⅛
Con Bath A	6625	$12⅞	12¾	12⅞	+ ⅛
Con Bath p	350	$19	18¾	18¾	
Con Fardy	2334	340	340	340	— 5
C Durham	10300	158	154	157	+ 2
C Morisn	2000	160	160	160	— 5
Cons Prof	1500	30	30	30	+ 3
C Rambler	2100	245	240	245	
C Rexspar	500	77	77	77	— 1
Con Textle	2000	460	450	450	—10
Con Distrb	25435	$10¼	10⅛	10¼	+ ⅛
Cons Gas	20430	$19⅛	18⅞	19	— ⅛
Con Glass	z50	$25⅞	25⅞	25⅞	
Control F	1100	$5⅛	5	5⅛	+ ⅛
Conwest	300	$6⅝	6⅝	6⅝	+ ⅛
Corbv vt	500	$26	26	26	— ½
Corp Food	300	$19	19	19	— ½
Cosed	141362	$7⅜	6¾	7¼	+ ½
Costain Ltd	1000	$13⅜	13⅝	13⅜	
Courvan	750	11½	11½	11½	+ 1
Craigmt	12800	$6½	6⅜	6½	+ ⅛
Crain R L	1200	$13	12⅞	13	
Crestbrk	9450	$13	12⅞	13	+ ¾
Crwn Life	z18	$63½	63½	63½	
C Zelrba A	350	$24	24	24	+ ¼
Crush Intl	3740	$11⅜	11¼	11⅜	— ¼
Cuvier M	2000	46	45	46	+ 1
Cygnus A	z10	$8	8	8	
Cygnus B	z30	$8	8	8	
Cyprus	900	$14¼	14¼	14¼	
Czar Res	3200	$7⅞	7	7	— ⅛
D to G					
Dalmy A	z25	$8⅝	8⅝	8⅝	
Daon Dev	9675	$19	18½	19	+ ¼
Daon 8⅝ p	1800	$9½	9⅜	9⅜	
Debhld B p	z20	$68	68	68	
D Eldona	20500	125	117	125	+ 7
Denison	29839	$22¾	22⅜	22¾	+ ¼
Dicknsn	10980	$7⅜	7¼	7⅜	+ ¼
Digtech	5300	420	400	400	—20
Doman I	4800	$8⅞	8⅝	8¾	
Dome Mine	1432	$104	102½	103	— ½
Dome Pete	13635	$114¼	111¼	112¾	—1¾
D Bridge	1575	$31¼	31	31¼	+ ¼
D Citrs A	800	$6	6	6	+ ⅜
DExplor	5400	31	29	31	+ 2
Dofasco A	1528	$31¼	31¼	31¼	
Dom Store	3550	$18⅛	18⅛	18⅛	+ ¼
D Textie	1300	$13⅞	13⅞	13⅞	— ⅛
Domtar	700	$25¼	25¼	25¼	+ ⅛
Dunde Pal	z166	34	34	34	
Du Pont	300	$173¼	173¼	173¼	
Dynamar	2800	151	150	150	+ 3
E-L Fin	1000	$12¾	12¾	12¾	
East Mal	400	175	175	175	— 5
East Sul A	700	219	210	219	+ 4
Estn Prov	1000	$6⅞	6⅞	6⅞	— ⅛
Ego Res	12800	360	345	360	— 5
Elhrn A	1200	455	450	455	
Elks Stors	1000	$7¾	7¾	7¾	
Emco	1000	$8⅞	8⅞	8⅞	+ ⅛
Emco w	800	285	285	285	
EquiTrust	575	490	490	490	+15
Extndcar	2000	$6⅞	6⅝	6¾	— ¼
Extd A	300	$6⅞	6⅞	6⅞	
Extd wt	900	325	325	325	
Falcon C	32603	$8⅛	7⅞	8⅛	+ ¼
Fibrg Nik A	2604	$40½	40⅛	40½	+ ½
Fed Ind A	400	$5⅝	5⅝	5⅝	— ⅛
Fed Pion	400	$36	36	36	— 1
Fidelity Tr	1100	$5¼	5⅛	5⅛	
Fidelty Trp	150	$20	20	20	
Fireco SA	200	370	370	370	
F City F wt	500	350	350	350	+10
F Mar	18066	80	76	80	— 1
Foodex p	650	$8	7⅞	7⅞	— ⅛
Ford Cnda	z25	$71	71	71	
Francana	600	$9⅞	9¾	9¾	— ⅜
G M Res	1262	440	435	435	
G Manoir	500	$5½	5½	5½	
G Distrb w	2250	280	275	275	— 4
GMC	864	$65⅝	65⅜	65⅝	+ ⅛
Genstar L	4238	$39⅛	38⅞	39⅛	+ ⅛
Gesco Dis	200	325	325	325	
Giant Yk	300	$13⅛	13⅛	13⅛	+ ⅜
Gibraltar	25900	$8¾	8⅝	8¾	
Glbe Rltyp	1275	$25½	25⅜	25½	+ ¼
Goldund M	5400	59	58	59	
Graft G	275	$39¼	39¼	39¼	— ¼
Granduc	19800	129	114	127	+ 7
Gt Oil Sds	600	$9¾	9¾	9¾	+ ¼
GL Forest	825	$47½	47¼	47⅜	— ⅛
GL For w	1200	$14	13⅜	14	— ¾
GN Fin	3700	205	200	205	
Gt West S	6756	375	365	370	
Greyhnd C	475	320	320	320	— 5
Greyhnd	315	$20	20	20	+ ⅜
GulfCan	3715	$41½	40⅝	41¼	— ¾
Gulfstr	165990	52	49	51	+ 1
H to L					
HCI Hldg	100	$9½	9½	9½	— ⅛
H Group A	200	410	410	410	+10
Hardee	500	86	86	86	+ 2
Hard Crp A	600	380	380	380	
Hard Crp C	1500	390	390	390	+15
Harlequin	2145	$14¾	14⅝	14¾	
Harris J A	200	$7¼	7¼	7¼	
H Wood	4200	145	140	145	+15
Hatleigh A	1300	$6½	6⅜	6⅜	— ⅛
Hatleigh B	500	$6½	6½	6½	
Hawker A	245	$9⅞	9⅞	9⅞	
Hayes D	15519	$10¾	10¾	10¾	
Highmont	8918	455	435	445	+10
Home A	3670	48	47⅞	48	+ ¼
H Bramor	900	440	440	440	—10
Howdn DH	300	$11⅞	11¾	11⅞	+ ⅝
Hud Bay	690	$24	24	24	
H Bay Co	14287	$22½	22⅜	22½	+ ⅛
HBC pr	17458	$22¾	22¾	22¾	
HB Oil Gas	5450	$62	59½	62	+ ½
Husky Oil	100	$46⅛	46⅛	46⅛	+ ⅛
Hydra Ex	5020	47	47	47	— 2
Hy's Ltd	z50	350	350	350	
IAC	8375	$17⅞	17⅜	17½	— ⅛
ITL Ind	100	360	360	360	
IU Intl	17600	$13⅜	13⅛	13¼	+ ⅛
Imasco	600	$39	38⅞	39	+ ⅛
Imp Gen	1400	$21⅜	21½	21½	
Imp Oil A	20473	$27¼	27	27¼	+ ¼
Imp Oil B	497	$27⅜	27⅜	27⅜	
Inco	81145	$23⅜	23	23¼	— ⅛
Inco 7.85	100	$24⅝	24⅝	24⅝	— ⅛
Indal	950	$14	14	14	
Inland Gas	300	$11⅜	11⅜	11⅜	
Inter-City	11250	$9⅛	8⅛	8⅛	— ⅜
Inter C B w	500	$5⅞	5⅞	5⅞	— ⅛
IBM	z31	$365	362	362	
Int Mogul	100	$6⅛	6⅛	6⅛	+ ⅛
Int Pipe A	10100	$17⅜	17⅛	17¼	— ⅛
Ipsco	29895	$21½	21	21	— ½
Inv Grp A	z50	12	12	12	
Iron Bay T	1100	$6¼	6¼	6¼	— ⅛
Irwin T A	1215	465	455	460	+10
ISO	17000	264	260	264	+ 6
Ivaco A	306	$14	14	14	— ¼
Ivaco 8.85	400	$51½	51½	51½	
Jannock	2950	$23½	23¼	23¼	+ ¼
Jannock 8	406	$14¾	14¾	14¾	
Jannock w	800	$13⅛	13	13⅛	
Jorex Ltd	17500	38½	37½	37½	
Joutel	5000	65	63	65	
Kaiser Re	4675	$17⅝	17⅜	17¼	— ¼
Kam Kotia	1700	455	450	455	
Kaps Tran	82600	166	151	159	+10
Keen Ind	2000	27	27	27	+ 2
Kelsey H	1900	$24¼	24	24¼	+ ¼
Kerr A A	33500	$13⅛	12⅞	13⅛	+ ⅛
K Anacon	z132	26	26	26	
Labatt A	1372	$21	20¾	20⅞	— ⅛
Labatt A p	z50	$20⅝	20⅝	20⅝	
Lacana	17200	$6⅞	6½	6¾	+ ¼
Lacana w	5850	450	415	445	+20
Laidlaw A	100	$19¾	19¼	19¾	— ⅛
LOnt Cem	1000	$5⅝	5½	5⅝	+ ⅛
L Shore	200	320	320	320	+ 5
Lasitr Km	5500	65	61	65	+ 4
Laurasia	3050	29	28	28	— 1
Lau F 1.25	100	$20	20	20	
Lau Fin p	324	$14½	14½	14½	
Leigh Inst	1200	$9	9	9	
Leons Frn	550	$15	14⅛	15	+ 1¼
Liberian	500	$8	8	8	+ ⅛
LL Lac	z74	275	270	275	
Lob Co A	500	460	460	460	—10
Lob Co B	1400	445	435	445	+ 5
Lob Co pr	z35	$28⅝	28⅝	28⅝	
Lochiel	9100	350	335	340	—10
Loeb M	200	$9½	9½	9½	
Logistec A	200	425	425	425	+10
Lyfton M	1000	30	30	30	+ 2
M to O					
MICC	77577	$10	9¾	10	
MICC A	100	$26¾	26¾	26¾	
MICC 8⅝	300	$25	24⅞	25	
MTS Inter	2000	43	43	43	— 1
Maclarn A	302	$18	17⅝	18	+ ⅝
Maclarn B	600	$18	18	18	+ ¼
Mclan H A	200	$20⅛	20⅛	20⅛	— ⅜
MB Ltd	32772	$22⅞	22¾	22⅞	
Madeline	11400	159	148	159	+14
Madsen	1100	95	95	95	+ 4
Magna A	3181	$14½	14½	14½	
Magna B	300	$14½	14½	14½	+ ⅛
Magnason	300	255	255	255	—10
Magnetcs	2500	181	171	171	— 4
Maislin I	800	$6½	6½	6½	
Maistc Wll	3800	305	296	305	+ 5
Maritime	488	$24½	24¼	24½	
Markel F	300	$6¼	6⅛	6⅛	— ¼
Mark Spnc	15900	$8½	8	8⅜	+ ⅜
Mass Fer	59996	$12⅝	12⅜	12½	+ ⅛
Mas F A	3905	$18½	17¾	18¼	+ ¾
Mas F B	9215	$18⅛	17½	18	+ ⅛
Matgmi A	14905	$19⅛	19	19	— ¼
Mc Intyre	2380	$32½	31¾	32½	+ ⅜
McLaghln	8910	$11	11	11	
McLghl 9 p	1600	$20¾	20½	20½	— ⅛
McLghl w	200	$6	5⅞	6	— ¼
Melcor	2900	$14⅞	14¾	14¾	— ⅛
Mentor	1900	315	310	310	— 5
Mercantil	5370	$15⅜	15⅛	15¼	
Merland E	11350	$9⅝	9¼	9½	— ⅛
Midcon	200	140	140	140	
Minri Res	3000	207	205	207	
Moffat A	200	$10⅛	10⅛	10⅛	— ⅛
Molson A	1500	$24¾	24⅝	24¾	— ¼
Molson B	z50	$22⅝	22⅝	22⅝	
Mon Inv	300	$9¾	9¾	9¾	— ¼
Monarc W	100	100	100	100	+ 5
Monenco A	2300	$12½	12¼	12½	+ ¼
Mtl Trust	1033	$20½	20½	20½	— ½
Moore	7165	$35⅛	35	35⅛	+ ⅛
Multi Acc	1800	$8	8	8	
Murphy	18325	$17¼	17⅛	17⅛	— ⅜
N B Cook	2200	294	280	280	+10
NBU Mine	7000	169	166	169	+ 2
Nat Pete	z100	75	75	75	
Nat Sea A	100	$22	22	22	
Nat Trust	1860	$22¼	22	22¼	+ ¼
Nemco	5200	320	315	315	— 5
Neomar	642	171	171	171	— 9
NB Tel	700	$22⅜	22¼	22¼	
NB Tel 1.85	189	$22	22	22	— ⅜
N Goldvue	3500	15½	15½	15½	— 1
N Kelore	2000	19	18	18	— 2
N Provid D	2500	50	50	50	
N Que Ragl	1000	173	173	173	+ 1
N York Oil	10000	275	271	271	— 4
Nfld LP A	300	$19½	19½	19½	+ ¼
Noble M	z100	95	95	95	
Nor Acme	1000	10	10	10	— ½
Noranda A	44575	$44⅛	43⅜	43⅝	— ⅜
Noranda B	z50	$43⅞	43⅞	43⅞	
Norbaska	2500	64	64	64	
Norcen	29432	$17⅞	17¾	17¾	— ⅛
Norcn 150	135	$27¾	27¾	27¾	— ¼
Normick P	2300	$7⅛	7	7⅛	+ ⅛
NC Oils	200	$12⅜	12⅜	12⅜	
Nor Cr 270p	z20	$33½	33½	33½	
Nor Tel	6055	$45	44¼	44½	— ½
N Tecm B w	450	$23¼	23	23	— ½
Northgat	1400	$6¼	6⅛	6¼	— ¼
Northld	7500	18	18	18	— 1
NS Sav 10¼	100	$23	23	23	+ ¼
Nowsco W	900	$25¾	25⅛	25⅛	— ⅜
Nu-Wst A	500	$15½	15¼	15½	
Nudlama	4000	37	36	36	— 1
Nufort Res	500	19½	19½	19½	— ½
Numac	7485	$29	28¼	28½	
OPI A	600	$20¼	20⅛	20¼	+ ¼
Oakwood P	11400	$5⅜	5⅛	5⅛	— ¼
Obrien	500	158	158	158	
Ocelot A	600	$15	15	15	
Ocelot B	5245	$14¾	14½	14⅝	+ ⅛
Okanagan	300	$11⅛	11	11	
Onaping	500	116	116	116	
Oshawa A	7075	$8⅜	8⅛	8⅛	— ⅛
P to S					
Pac Coper	5000	174	170	174	+ 6
Pac Nth G	700	460	460	460	
Pac Pete	z37	$64¾	64¾	64¾	
Page Pet	11650	$11½	11⅛	11¼	+ ⅛
Page Pet 7	3450	$16¼	15⅞	16¼	+ ⅜
Paloma P	z4	$5¼	5¼	5¼	
Pamour A	3100	$7¼	7⅛	7¼	+ ⅛
PanCan P	16618	$44	44	44	— ⅛
Paulin A	100	475	475	475	— 5
Pe Ben O	600	245	245	245	— 3
Pembina	5525	$9	8⅞	9	
Pennant	21933	180	178	180	+ 2
P Jewl A	500	$13⅞	13⅞	13⅞	
Petrofina	966	$24¾	24½	24½	— ⅞
Petrol	5100	490	480	480	— 5
Peyto Oils	1600	$9⅜	9⅛	9⅜	+ ¼
Phillips Cb	200	$8⅜	8⅜	8⅜	
Pine Point	1150	$29⅝	29½	29⅝	
Place G	9900	268	261	261	— 4
Placer	2700	$28⅝	28⅜	28⅝	+ ⅜
Pominex	1000	70	70	70	— 1
Pop Shops	2000	440	425	440	+15
Powr Corp	435	$25⅜	25	25	— ½
Prado Exp	2000	52	52	52	— 9
Precamb	20100	310	291	300	—10
Preston	1500	$20⅞	20¾	20⅞	+ ⅛
Prov B Can	z10	$16¼	16¼	16¼	
QMG Hldg	2000	102	102	102	— 2
Que Sturg	4050	170	168	168	+ 3
Que Tel B p	z25	$10¾	10¾	10¾	
Ranger	8150	$19⅛	18⅞	19⅛	+ ⅛
Rank Org	200	$5⅜	5⅜	5⅜	
Rayrock	1000	195	190	190	
Realty A	200	370	370	370	— 5
Redpath A	450	$14¼	14	14	— ¼
Redstone	20500	53	50	53	+ 1
Reed Pap A	1400	$10½	10¼	10¼	
R Sth A	2025	$8⅝	8⅜	8½	— ¼
Reichhold	1186	$10¾	10½	10½	— ¼
Reich 7¼ p	500	$14	14	14	+ ¼
Reichwt	624	$6¾	6¾	6¾	— ¼
Reitman	400	$16	16	16	
Reitman A	17500	$16¾	16¾	16¾	
Res Servic	68500	330	315	330	+15
Revelstk	200	$11¼	11	11¼	
Revnu Prp	3600	149	144	144	+ 2
Rio Algom	8615	$38½	38⅜	38½	+ ⅜
R Little	120	250	250	250	—15
Rolland	500	$8¾	8¾	8¾	
Roman	3300	$31½	30¾	30¾	— ⅜
Ronyx Cor	800	310	310	310	— 5
Rothm 2p	z20	$17¾	17¾	17¾	
Royal Bnk	6360	$40⅝	40½	40⅝	
Royal Tr A	200	$5⅛	5⅛	5⅛	—